SAINT ANN
CATHOLIC CHURCH

357 N. COOL SPRING | ST. FAYETTEVILLE, NC 28301

FEBRUARY 7, 2021 | WWW.STANNCATHOLICCHURCH.ORG

ALL ARE WELCOME!

Thank you for joining us in worship. If you are visiting, we are happy you have joined us for Mass. If you have been attending Mass and have not registered, registration forms can be obtained from ushers, at the bulletin board in the gathering space or from the parish office. Please register so that we can keep you updated on all activities within the parish. If you are military personnel, we are glad you are here, even if just for a short time. If there is a need for the reception of sacraments or other needs, please let us know. We'd be happy to help you.

OFFICE HOURS

Monday - Thursday, 9:00 AM - 3:00 PM
Friday By Appointment Only

MASS TIMES

Saturday Vigil Mass at 5:00 PM | Sunday 8:30 & 11:00
Daily Mass 12:15 PM

Eucharist Adoration every Wednesday following Mass until 1:30 PM

www.facebook.com/stannfayettevillenorthcarolina

OFFICE: 910-483-3216 | SCHOOL: 910-483-3902 | INFO@STANNCATHOLICCHURCH.ORG

STAFF DIRECTORY

PASTOR
Fr. Mike Coveyou:
pastor@stanncatholicchurch.org

DEACON
Deacon Gary Stemple:
deacongary@stanncatholicchurch.org

DIRECTOR OF FAITH FORMATION
Antony Bishop:
dff@stanncatholicchurch.org

PRINCIPAL
Rene' Corders:
principal@stanncatholicchurch.org

BULLETIN
Sarah Panter:
mrspanter4stann@gmail.com

SUBMISSION DEADLINE:
Noon Friday, 9 days prior to the publication date.

CONTACT

www.stanncatholicchurch.org
www.facebook.com/
stannfayettevillenorthcarolina
stanncatholicschool.net

SACRAMENTAL NEEDS

SACRAMENT OF RECONCILIATION:
Saturday 4 PM or by Appt.

MARRIAGE, ANOINTING OF THE SICK:
pastor@stanncatholicchurch.org
910-483-3216

BAPTISM, CONFIRMATION:
dff@stanncatholicchurch.org

SACRAMENTAL RECORDS:
Pok-Hui Folsom: 910-483-3216

COMMUNION FOR THE SICK AND HOMEBOUND:
910-483-3216

Do you know of a parishioner who is sick or homebound? Because of HIPAA laws, it is often difficult to know who is in need of a visit from members of the Legion of Mary. These members bring Holy Communion to those that are homebound or in a hospital/nursing home. Please contact the parish office to arrange for a visit.

PRAYER INTENTIONS

FOR HEALING:

Naomi Bennett, Juana Punzalan, Pamela Mino, Mitzi Squire, Rebecca Pegueros, Francisca Bradley, Gilmay, Detra, Ivan, Mildred Hicks, Marva, Miles, Corteland, Richard Pegueros, Jim and John Ceaser, Annette & Faye, Lolli, Cling Sterling Head, Katie, Nancy Adbenschein, Frankie Garza, Patrice Brame, Suellen Jackson, Joyce Moreaux

REPOSE OF THE SOULS OF:

Ernest Bradley, Sister Mary Catherine Warehime, Joyce DeGennaro, Paulette Munson, Lori G. Mueller, Sam Lawing

Please remember in prayer all those written in our Book of Intentions.

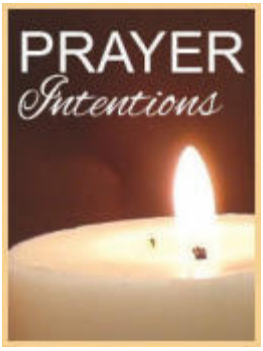

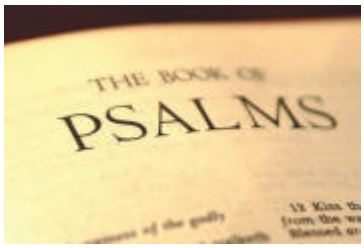

Responsorial Psalm

Psalm 147—Praise the Lord, who heals the broken hearted.

DIRECTION OF INTENTION

My God give me the grace to perform this action with you and through love for you. In advance I offer to you all the good that I will do and accept all the difficulty I may meet therein.

ST. ANN, PRAY FOR US.
St. Francis de Sales, Pray for us.

HOW WE SERVE

Registration is Open!

St. Ann School is now registering families for the 2021-2022 school year! If you are interested in sending your children to our school, please review the Opportunity Scholarship websites posted below. This wonderful financial opportunity is available for applications all throughout the month of February. **The deadline to apply for the scholarship is March 1st.**

Overview of the Opportunity Scholarships
https://www.ncseaa.edu/k12/opportunity/

Apply for the Opportunity Scholarships
https://www.ncseaa.edu/k12/opportunity/interested-in-opportunity-scholarship/

FOR FAMILIES ALEADY BENEFITING FROM the Opportunity Scholarships
https://www.ncseaa.edu/k12/opportunity-current-scholarship-families/

ST. ANN PRAYER LINE

Did you know you can ask for prayers for yourself or for relatives and friends? St. Ann Church Prayer Line gives parishioners the opportunity to request prayers or to pray for others. Simply send a request to *prayerline@stanncatholicchurch.org*

You can also list your prayer request in the book in the church Gathering Space or by calling the parish office. You prayer request will be shared with members of the parish who will lift up your intentions to our Heavenly Father!

THE 2ND COLLECTION NEXT WEEK IS FOR:

PRIESTS' RETIREMENT

MINISTRIES

AAMEN
Don Bennett 845-216-1242
dfbennettjr@gmail.com

ALTAR ROSARY
Pauline Stemple 910-987-4523
pas0405@aol.com

ARTS & ENVIRONMENT:
Betsy Sullivan
betsysullivan@hotmail.com

CHILDREN'S LITURGY & NURSERY:
Pattie Griffin
910-978-1178 pgrif5858@aol.com

CHOIR: 8:30— Margaretta G. Kelly
910-482-0006 mkelly5733@nc.rr.com
5:00 & 11:00— Pauline Stemple
910-483-3216

FINANCE COUNCIL:
Steve Stanfield 910-476-4797
steve.stanfield12@gmail.com

KNIGHTS OF COLUMBUS
Ray Houghtaling 910-818-3928
mrtech46@gmail.com

LECTOR/EM/ALTAR SERVER:
Church Office 910-483-3216

LEGION OF MARY
Carol Philpott-AM 910-977-6354
csp51@aol.com

MINISTRY SCHEDULE:
dff@stanncatholicchurch.org

NEIGHBORHOOD YOUTH CENTER:
Leonardo Wesley 910-366-5965
nycdirector@stanncatholicchurch.org

PARISH PRAYER LINE:
910-483-3216
prayerline@stanncatholicchurch.org

PASTORAL COUNCIL:
Becky Oskey 910-658-7771
becky.oskey@gmail.com

RCIA/ADULT:
Bill Pollitt 910-484-6843
pollitts2@aol.com

RCIC/CHILDREN:
Ed Jackson 919-498-3343
EDJCKSN@aol.com

SOCIAL COMMITTEE:
Becky Oskey 910-658-7771
becky.oskey@gmail.com

USHER/HOSPITALITY:
Church Office 910-483-3216

WELCOMING COMMITTEE:
Mari Lesniak 910-483-3216
marilvs2fly@hotmail.com

THIS WEEK AT ST. ANN

Saturday, February 6

5 pm Vigil Mass (Intention: George Quigley †)

4-4:45 pm Sacrament of Reconciliation

Readings: Heb 13:15-17, 20-21/Ps 23:1-3a, 3b-4, 5, 6 [1]/Mk 6:30-34

Sunday, February 7
5th Sunday in Ordinary Time

8:30 & 11:00 Mass (Intention: People of the Parish & Maria Bertolotti †)

9:30 3rd-8th grade Faith Formation

6 pm High School Ministry

Readings: Jb 7:1-4, 6-7/Ps 147:1-2, 3-4, 5-6 [cf. 3a]/1 Cor 9:16-19, 22-23/Mk 1:29-39

Monday, February 8

12:15 pm Mass (Intention:: Ernest Bradley †)

Readings: Gn 1:1-19/Ps 104:1-2a, 5-6, 10 and 12, 24 and 35c [31b]/ Mk 6:53-56

Tuesday, February 9

12:15 pm Mass (Intention: Lillian Chitty)

Readings: Gn 1:20—2:4a/Ps 8:4-5, 6-7, 8-9 [2ab]/Mk 7:1-13

Wednesday, February 10

12:15 pm Mass (Intention: Intention of Donor)

Eucharistic Adoration after Mass (Benediction at 1:30)

Readings: Gn 2:4b-9, 15-17/Ps 104:1-2a, 27-28, 29bc-30 [1a]/Mk 7:14-23

Thursday, February 11

9 am Mass (Intention: Charlie Belcher †)

Readings: Gn 2:18-25/Ps 128:1-2, 3, 4-5 [cf. 1a]/Mk 7:24-30

Friday, February 12

12:15 pm Mass (Intention: Tony Tonet †)

Readings: Gn 3:1-8/Ps 32:1-2, 5, 6, 7 [1a]/Mk 7:31-37

Saturday, February 13

5 pm Vigil Mass (Intention: All Souls)

4-4:45 pm Sacrament of Reconciliation

Readings: Gn 3:9-24/Ps 90:2, 3-4abc, 5-6, 12-13 [1]/Mk 8:1-10

Sunday, February 14
6th Sunday in Ordinary Time

8:30 & 11:00 Mass (Intention: Parents of Arnold & Vinh Hall / People of the Parish)

9:30 1st & 2nd grade Faith Formation

Readings: Lv 13:1-2, 44-46/Ps 32:1-2, 5, 11 [7]/1 Cor 10:31—11:1/Mk 1:40-45

Join us on Zoom at 7 p.m. for

"Faith Notes"

Tuesday, February 9, 2021

"Hearing God's Voice"

Once again, Fr. Ronald Rolheiser joins us to talk about "Hearing God's Voice." Fr. Ron Rolheiser is a Roman Catholic priest, lecturer, author of numerous books, and a writer with a weekly column that is carried in more than 50 newspapers worldwide. If you wish to join us and need the Zoom ID and password to do so, please email Fr. Noone at aotearoa3@hotmail.com.

Bishop's Annual Appeal (BAA)

This weekend, each parishioner is asked to participate in the 2021 Bishop's Annual Appeal. All funds raised are designated to support ministries in the areas of Charity, Evangelization and Worship across the Diocese. Each gift has a tremendous impact in the lives of the neediest in our communities. If you have not yet made your gift to the Bishop's Annual Appeal, we ask you to do so today. Bishop's Annual Appeal commitment envelopes are available in the church or you can donate online at GivetoBAA.org. Thank you for your generosity.

2020 BAA Report

Goal: $58,878

Pledged: $71,177

Received: $70,627

Will be refunded to parish: $11,749.

(Use for school repair & capital improvement)

Ash Wednesday

Mass Schedule

(February 17, 2021)

9 am (School Children)

12:15 pm Mass

7 pm Mass

(There will be no Lenten Parish Mission).

My Dear Parishioner,

I hope you are doing well and are looking forward to the upcoming spring. In the name of the parish, I want to thank you for your generosity over the past year. I realize this year has been fraught with many challenges in our individual lives, as well as in our parish community, due to the ongoing pandemic. In spite of all of our struggles, I have observed such great generosity toward one another and toward those in need. This generosity allowed us to put in place video streaming capability in the church, so those that are not able to come to Mass can still participate in our faith community online. Your heartfelt support of our Reverse Advent Calendar made it a great success and helped Catholic Charities to place food on the tables of many families that are struggling from one meal to the next. Your support of our school has kept it operating to help young minds to be formed in becoming caring and compassionate young people to lead us in the future.

Even with all the challenges in this world, we have much for which to be grateful. As we continue to celebrate our 80th anniversary, we strive to continue to make St. Ann a welcoming and faith-filled community — a community where we strive to live as an image of Christ. As we go forward, let us continue to be examples of Christian love in our greater communities. When people see us, let them be inspired to want to know Christ.

May our precious Lord truly bless each one of us, and may He continue to challenge us so that our faith and love for God may become stronger each day. May we remember to trust in Him in good times as well as trying ones. Finally, may we grow ever closer to the one who loves us more than we can imagine.

Sincerely,
Fr. Mike

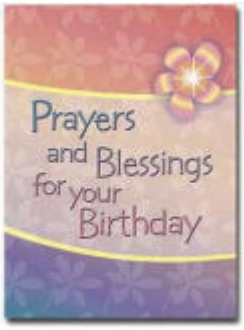

Prayer for all celebrating a Birthday this Month!

God our Father,
the birth of your Son Jesus Christ
brought great joy to Mary and Joseph.
We give thanks to you for all the members of St. Ann Parish
whose birthday we celebrate this month..
May they ever grow in your faith, hope, and love.
We ask this in the name of our Lord Jesus Christ.

Amen.

FOR REFLECTION

USCCB on U.S. Census

On January 20, 2021, President Biden signed an executive order requiring that all U.S. residents to be counted in the U.S. Census. Archbishop Paul S. Coakley and members of the USCCB's Committee on Migration issued the following statement:

"We welcome the return to more than a century of American precedent that ensures all residents will be counted and included in the census and apportionment. This return to our previous policy reflects the inalienable truth that all people matter and are imbued with human dignity. In the words of Pope Francis, we are all 'fellow travelers sharing the same flesh.'

While the process of counting persons in the United States for the purposes of apportioning seats in the House of Representatives has not always been free of injustice – the Three-Fifths Compromise being a noteworthy example – Wednesday's executive order stands as a testament to the indisputable reality that immigration status does not negate the inherent value of a human life, nor should it undermine any person's ability to contribute to the growth and wellbeing of our nation. Citizens and noncitizens alike must continue to be recognized as members of the same human family."

EVERYDAY STEWARDSHIP - RECOGNIZE GOD IN YOUR ORDINARY MOMENTS

The Audacity of Holiness

Do you know a holy person? I'm not talking about piety — that's important, too, in its own way. But right now, I'm speaking of holiness.

St. Therese of Lisieux called holiness "a disposition of the heart that makes us humble and little in the arms of God, aware of our weakness, and confident — in the most audacious way — in His Fatherly goodness."

The holy person sees a storm on the horizon of life, and rather than give themselves over to fear and despair (natural and understandable reactions), regards the gathering winds as an opportunity to rely more fully on God. The holy person takes a bad situation and sanctifies it with charity and understanding that defies our fallen human nature.

Peter's mother-in-law was still in the throes of a fever when Jesus grasped her hand. It wasn't until she took his hand and allowed him to help her up that "the fever left her and she waited on them." Before the fever could leave her, she had to commit to holiness — to put her trust in him in a most audacious way. She had to find it within herself to lift her weakened hand to grasp his — and as soon as she did, she was rewarded. Her bodily health restored, she gave thanks, and attended to his needs.

God's hand is always outstretched to us. Will we take it, even if the fever of sin and pride and worldly concerns rages in our souls? Will we muster the strength? Will we be audacious enough to have confidence in His Fatherly goodness?

— Tracy Earl Welliver, MTS

©LPi

A.A.M.E.N.
African Ancestry Ministry and Evangelization Network
Preserving a Culture • Propagating the Faith
Interested in Joining the St. Ann Chapter?
Contact DON BENNETT
dfbennettjr@gmail.com

CSi Est. 1988
Parishioner
carolinaspecialties.com 910.323.0718

Wiseman Mortuary, Inc.
Wiseman
910-483-7111

A BIT OF Carolina
We carry local honey!
Robin Matthews
910-551-6537
306 Hay Street
Fayetteville, NC
abitofcarolina.com | ABitofCarolina@gmail.com

CAPE FEAR CREMATORY
Affordable Direct Cremation
Pre - Need Plan
910-323-8898
www.capefearcrematory.com

Ann's FLOWER SHOP
ANN FAIR, *Owner*
910.488.4177
5780 Ramsey St., Fayetteville
www.annsflowershop.net

St. Ann
Altar Rosary Society
Service oriented organization.
Interested in Joining
Contact Dorothy Commo, President
920-948-9001 or
dorothycommo@gmail.com

K of C
Knights of Columbus
Council #11683
Ray Houghtaling
(910) 818-3928
Our plan is to promote Christ in our actions and in our faith in solidarity with our priest.

S. STUDIO
MEMORIES IN THE MAKING
PROFESSIONAL PHOTOGRAPHY SERVICES
SAMANTHA SCOTT
910.670.5383
FACEBOOK.COM/SSTUDIOPHOTOS

International Minute Press
We Design, Print & Promote...You!
PRINTING • SIGNS • VEHICLE GRAPHICS
ADVERTISING SPECIALTIES
MINUTEMANGRAPHICS.COM | 910-485-7955
JARED OSTENDORF - PARISHIONER

JTL **Got mold?**
Air Duct Cleaning & Sanitizing
Dryer Vent Cleaning • Mold Detection
Moisture Control System for Crawl Space
910-237-3519 • Fayetteville
Jay Leonard • moldservicesjtl@aol.com

FWC Financial
PLAN YOUR FUTURE
MANAGE YOUR PRESENT
Providing comprehensive service to a select clientele desiring assistance across the entire financial planning spectrum:

- Wealth management
- Legacy planning
- Retirement planning
- Business financial and strategic planning

Frederick W. Cutter, AAMS®, CRPS®
Financial Planner, Founder
www.fwcfinancial.com
(910) 494-1025
201 Hay Street, Suite 401-B
Fayetteville, NC 28301
Investment Advisor Representative offering securities and advisory services through Cetera Advisors LLC, member FINRA / SIPC, a broker/dealer and Registered Investment Advisor. Cetera is under separate ownership from any other named entity.

Gavin's IGA
MIKE GAVIN, Parishioner
3745 Dunn Rd.
323-0832

ADT-Monitored Home Security
Get 24-Hour Protection From a Name You Can Trust
- Burglary
- Fire Safety
- Flood Detection
- Carbon Monoxide

ADT Authorized Provider | SafeStreets
1-855-225-4251

AVAILABLE FOR A LIMITED TIME
ADVERTISE YOUR **BUSINESS HERE**
Contact Sheena Lebron to place an ad today!
slebron@4LPi.com or (800) 477-4574 x6402

ONLINE GIVING By WeShare
St. Ann Catholic Church
www.stanncatholicchurch.org

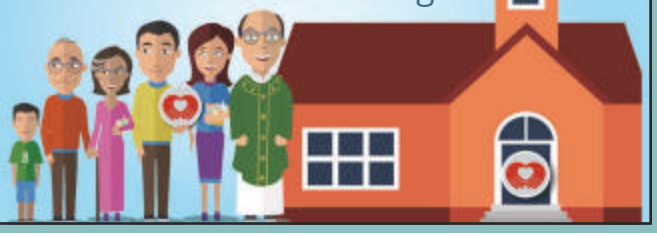

Too Sick for Mass?
SUPPORT OUR PARISH NO MATTER WHERE YOU ARE!
Sign-up to get your bulletin delivered right to your inbox!
www.parishesonline.com