Our Lady of Mount Carmel
PARISH AND SCHOOL

A Mercedarian Community

RECTORY **216-651-5043**

OFFICE HOURS: Monday - Friday 9 AM - 6 PM

November 7, 2021

Website: olmcchurchcleveland.org
E-Mail: olmc.cleveland@gmail.com

Friars

PASTOR Fr. Joseph Eddy, O. de M.
CATHOLIC CHAPLAIN Metro Health Med. Ctr. Fr. Justin Freeman, O. de M.
VOCATION DIRECTOR for The Mercedarian Order (in Residence) Fr. Daniel Bowen, O. de M.

CONVENT **216-281-9304**

Sisters

PRESIDENT Sr. Jeanette Marie Estrada, H.M.S.S.
TEACHER Sr. Maria Isabel Rodriguez, H.M.S.S.
TEACHER Sr. April Marie Josefina Candelaria , H.M.S.S
TEACHER AIDE Sr. Ines de Jesus Soto, H.M.S.S.

SCHOOL **216-281-7146**
Website: olmc-cleveland.org

PRINCIPAL Shelley Schenek
SCHOOL FAX **216-281-7001**
CAFETERIA **216-961-6036**
VILLA MERCEDE **216-961-1331**
MEALS ON WHEELS **216-631-7717**

OUR MISSION

We, the Our Lady of Mount Carmel Family,
called by the spirit to holiness,
strengthened by Word and Sacrament,
guided by His Holy Mother,
strive in our different ways to participate
in the mission of Jesus.
We, His Family, share His Good News,
pray together, serve others, teach,
and empower all to be a witness
of His healing love to all people.

YouTube

Like Us On Facebook
www.facebook.com/OLMCCleveland

MASS SCHEDULE

WEEKEND MASSES
Sundays: 8:00 AM*, 10:00 AM (Italian), 11:30 AM, 5:00 PM

WEEKDAY MASSES Monday - Friday 6:30 AM* and 6:00 PM
Saturdays 8:15 AM*
School Mass Fridays 8:15 AM*

CONFESSIONS
Saturdays 3:30 PM to 4:30 PM

ADORATION
Thursdays 3:00 PM to 5:45 PM

NOCTURNAL ADORATION
First Fridays 10:00 PM to Benediction preceding 8:15 AM Mass

NOVENAS & DEVOTIONS
Our Lady of the Miraculous Medal Mondays after 6pm Mass
Our Lady of Mercy Wednesdays after 6pm Mass
Saturday Salve Saturdays 8:15 AM
Divine Mercy Devotions Sundays 3:00 PM

** Denotes Facebook Live Masses*

6928 Detroit Avenue Cleveland, Ohio 44102

REST IN PEACE

Please pray for the souls of all the Faithful Departed, our Deceased Veterans, and the Holy Souls in Purgatory.

COLLECTION

October 31, 2021: $2,463

THANK YOU
for your generosity

PRAY FOR *the sick*

Doug Albers
Gianna Andolina
Anthony Angelo Ange
Michael Archer
Sean Barker
Fred Beba
John Bender Sr
Maria Benedict
Pearl Beningo
Civita Blaske
Jim Brady
James M. Brown
James R. Brown
Vicki Bueno
Rose Capasso
Beverly Ciocca
Giuseppe Cirianni
Mike Comodeca
Frances Costanzo
Maria Costanzo
Tom Costanzo
Charlie Curly
Karen E. Davis
Anthony De Polo
Barbara De Pompei
Pearl Deningo
David Dial
Mark DiBello
Benny D'onofrio
Benny D'onofrio
Maria D'Onofrio
John Drabek
Bobby Dunfee
Grace Dye
Anthony Fink
Mary Fink
Gabriel Noel Frato
Maria Eddy Garvey
Donald Gauchat
Kate Giovingo
Martin J. Glica
Melita Graf
Colleen Hardy
Cindy Jontony
Rachel Jontony
Br. Martin Joseph
Manoj Joseph
Kathleen Keglovich
Delaney Kilbane
Sandra Kniola
Michael Laughman
Eric Longcoy
Maureen Masterson
Carmella Mastroianni
Manuel Munoz
Tom O'Donnell
Patricia O'Herron
Lou Parcaro
Joseph Parente
Josephine Parente
Gloria Parkinson
Antoinette Pompeani
Sarah Renwand
Guy Riegling
Mike Riley
Jeannine Rini
Donald Rock
Elizabeta Romano
Michelle Rose
Greg Rosson
Mark Rudolph
Tony Ruggiero
Teri Schmultz
Mary Shofariu
Anton Smuk
Angeline Stacer
Yolanda Stakich
Ellen Sweeney
Corene Templeton
Diane Viccarone
Kassidee Viccarone
Nicole Viccarone
Jane Voelker
Michael Weiskittel
Shannon Weiskittel
Michael Wesel
John Zender

WELCOME

We welcome all visitors to our parish. If you are interested in becoming a member of our OLMC family, please fill out this form and place it in the collection basket or return it to the rectory.

Please print the following information:

NAME_____

ADDRESS:_____

CITY:_____

ZIP_____ **PHONE :** _____

E-MAIL: _____

RCIA
RITE OF CHRISTIAN INITIATION FOR ADULTS

RCIA meets every Wednesday from 6:30-8 pm in the Mercy Room. Please call the office to register. 216-651-5043

PROTECT OTHERS | WEAR YOUR MASK

FEAST OF SAINT SERAPION

Sunday, November 14th is the Feast Day of Saint Serapion, Martyr, Mercedarian Religious, and Patron of the Sick. Saint Serapion Oil will be available at each Mass on that Sunday.

Saint Serapion, of English origin, was born about the year 1178. Serapion took part in the Third and Fifth Crusades against the Moors. In Spain, this English saint came in contact with the Order of Mercy and in 1222 he joined it. Serapion took part in various redemptions; in one of them he gave himself as a hostage, and was crucified like Saint Andrew the Apostle, in 1240. He was a religious of extraordinary holiness with an ardent love for the redemption of captives.

READINGS FOR THE WEEK

Sunday:	1 Kgs 17:10-16/Heb 9:24-28/Mk 12:38-44
Monday:	Wis 1:1-7/Lk 17:1-6
Tuesday:	Ez 47:1-2, 8-9, 12/1 Cor 3:9c-11, 16-17/Jn 2:13-22
Wednesday:	Wis 6:1-11/Lk 17:11-19
Thursday:	Wis 7:22b—8:1/Lk 17:20-25
Friday:	Wis 13:1-9/Lk 17:26-37
Saturday:	Wis 18:14-16; 19:6-9/Lk 18:1-8
Next Sunday:	Dn 12:1-3/Heb 10:11-14, 18/Mk 13:24-32

November is traditionally known as the Month of the Faithful Departed.

As the days grow shorter…the leaves fall and the weather becomes cold. The Church concludes her liturgical year. These last few days from November 1st - November 28th allow us to focus on the **Last Things**. We all die and be judged by the God of love. Most of us are faithful, but our imperfections will need to be purified before we enter heaven. Some, however, have hardened their hearts to God and His command of love. It is their free choice to be separated from God (hell).

During this month, OLMC will remember the departed from the various groups of our parish. November 7th at 10 am is the Deceased members of the Coronese Club. At 11:30 we remember all our beloved who died and whose funerals were at OLMC this year. November 14th at 10 am we remember the deceased of the Casa Italia Club. At 11:30 am is the Deceased Members of the Calvi Risorti Club. Lastly, at 11:30 am November 21st, Christ the King, we remember the Deceased of the Sacred Heart Sodality.

Eternal rest grant to them, O Lord, and let perpetual light shine upon them. May the souls of all the faithful departed, through the mercy of God, rest in peace.

Lectors NOV. 6TH & 7TH

Saturday, November 6th

5:00 pm:	K. Sheffield

Sunday, November 7th

8:00 am:	M. Coyne
10:00 am:	TBA
11:30 am:	D. & K. Miller
5:00 pm:	B. McFadden

ALTAR SERVERS NOV. 6TH & 7TH

Saturday, November 6th

5:00 pm

Sunday, November 7th

8:00 AM	N. Emerick
11:30 AM	R. Walton & A. Feijoo
5:00 PM	D. Bambino

THIS WEEK AT OLMC

SUN. NOV. 7, 2021 * THIRTY-SECOND SUNDAY IN ORDINARY TIME
3:00 PM * Divine Mercy Chaplet
MON. NOV. 8, 2021 * WEEKDAY
5:15 PM * Evening Prayer, Rosary, & Litany in Church
6:00 PM * Mass, followed by the Miraculous Medal Novena
TUES. NOV. 9, 2021 * THE DEDICATION OF THE LATERAN BASILICA
5:15 PM * Evening Prayer, Rosary, & Litany in Church
WED. NOV. 10, 2021 * SAINT LEO THE GREAT, POPE AND DOCTOR OF THE CHURCH
5:15 PM * Evening Prayer, Rosary, & Litany in Church
6:00 PM * Mass, followed by the Novena to Our Lady of Mercy
6:30 PM * RCIA in Mercy Room
THU. NOV. 11, 2021 * SAINT MARTIN OF TOURS, BISHOP
3:00 PM * Exposition of the Blessed Sacrament
5:00 PM * Evening Prayer, Rosary, & Litany in Church
5:45 PM * Benediction of the Blessed Sacrament
7:00 PM * Choir Rehearsal in Church
FRI. NOV. 12, 2021 * SAINT JOSAPHAT, BISHOP AND MARTYR
9:00 AM—5:00 PM * Chapel Open for Adoration
5:15 PM * Evening Prayer, Rosary, & Litany in Church
SAT. NOV. 13, 2021 * SAINT FRANCES XAVIER CABRINI, VIRGIN
8:15 AM * Saturday Salve & Mass
9:00 AM—5:00 PM * Chapel Open for Adoration
3:30– 4:30 PM * Confessions in Church
SUN. NOV. 14, 2021 * THIRTY-THIRD SUNDAY IN ORDINARY TIME
SAINT SERAPION OIL AVAILABLE AT ALL MASSES
3:00 PM * Divine Mercy Chaplet

It's not too late to enroll for the 2021-2022 school year!
JOIN OUR FAMILY TODAY!

FREE TUITION To Cleveland Residents
Catholic Faith & Values
Preparation For The Future
Teachers Who Care
And So Much More!

CONTACT US:
CALL US: 216-281-7146
ONLINE INQUIRY: olmc-cleveland.org/online-inquiry

Mass Intentions

SUN. NOV. 7, 2021 * THIRTY-SECOND SUNDAY IN ORDINARY TIME
8:00 AM + Deceased Priests & Brothers of the Parish by Mr. & Mrs. Bernd Blaske
10:00 AM + Deceased Members of the Coronese Club
* San Nicandro by Rose Del Vecchio
11:30 AM + The 2020-2021 Deceased of the Parish
5:00 PM * Pro Populo
MON. NOV. 8, 2021 * WEEKDAY
6:30 AM + Fr. Richard Rasch, O. de M. by Teresa
6:00 PM (L) Birthday Blessings for Gabrielle Boryczewski by Family
TUES. NOV. 9, 2021 * THE DEDICATION OF THE LATERAN BASILICA
6:30 AM + James Gillespi by Eva Marie
6:00 PM + Lucia DiGangi by Rose Madonia
WED. NOV. 10, 2021 * SAINT LEO THE GREAT, POPE AND DOCTOR OF THE CHURCH
6:30 AM + Fr Howard Meagher, O. de M. (Ann. of Death) by Community
6:00 PM (L) Dominic Beltrante & + Carmella Beltrante by Mercedarians
THU. NOV. 11, 2021 * SAINT MARTIN OF TOURS, BISHOP
6:30 AM + Aaron Rick by Eva Marie & Dave
6:00 PM + Raymond & Maria Ruggiero by Tony Ruggiero
FRI. NOV. 12, 2021 * SAINT JOSAPHAT, BISHOP AND MARTYR
6:30 AM + Deceased Mercedarian Friras
6:00 PM + Giuseppe DiGangi by Maria
SAT. NOV. 13, 2021 * SAINT FRANCES XAVIER CABRINI, VIRGIN
8:15 AM + Dorothea Ciocca by Beverly Ciocca
+ Neil Disabella by Duffy Family
SUN. NOV. 14, 2021 * THIRTY-THIRD SUNDAY IN ORDINARY TIME
8:00 AM + Deceased Ruggiero Family by Mr. & Mrs. Bernd Blaske
10:00 AM + Deceased Members of the Casa Italian Foundation
11:30 AM + Dorothea Ciocca by Beverly Ciocca
+ Deceased Members of the Calvi Risorta Club
5:00 PM * Pro Populo

THE 2022 MASS BOOK IS NOW OPEN

1. **PLEASE WRITE DOWN YOUR INTENTIONS.** We will stamp the date the day that we receive them and enter them in the order received.
2. If requesting a specific date and/or time, please include a 2nd choice.
3. Please include your phone number in case there are any questions.
4. Intentions may be dropped in the collection basket in an envelope marked "Mass Intentions." They may be dropped off at the rectory, or outside of office hours, they may be dropped off in the mail slot next to the rectory door

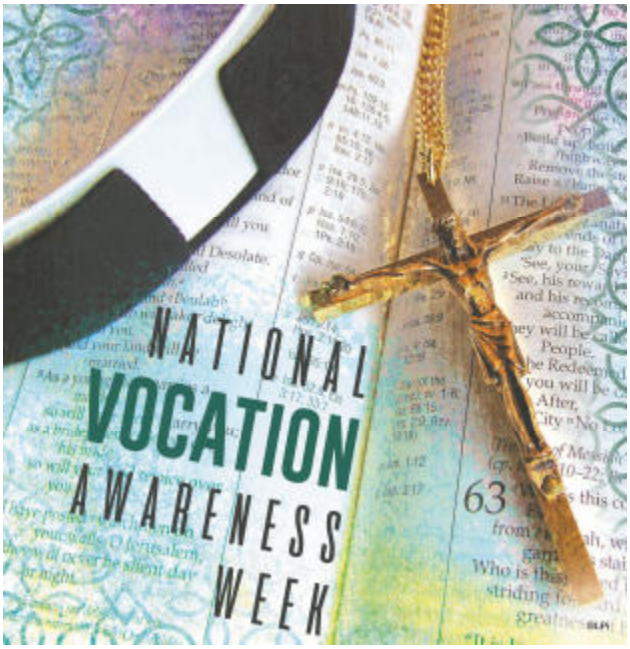

PRAY FOR OUR MEN IN DISCERNMENT

Lord, increase the commitment of those who, leaving everything, have freely chosen to follow you, so by their faithful witness they may more abundantly manifest the life of the Church. Amen.

MERCEDARIAN FRIARS USA
ORDER OF MERCY.ORG

October 2021

CHRISTMAS POINSETTIAS

In the bulletin there is a form for poinsettias. As usual, the plants are $15 each, to be purchased in memory of a loved one. A booklet with names of those remembered will be available on Christmas Day.

The last day to purchase plants is December 12th.

THANKSGIVING DAY MASS

On Thanksgiving Day there will be a special Mass at 9 am. What a beautiful way to begin Thanksgiving by Giving Thanks to God! All good things begin with Him.

The month of November is dedicated to All Souls. Please be sure to turn in your remembrance envelopes with the names of your deceased loved ones. They will be placed on the altar during the month of November.

Dignity Memorial

Serving our communities with five locations

Craciun Berry Funeral Home — Cleveland
Craciun Funeral Home — Middleburg Heights
Corrigan Craciun Funeral Home — Cleveland, Fairview Park, Westlake

216-281-7300

We Are Here For You

Burial Planning
Memorials
Grief Support

Catholic Cemeteries Association
Diocese of Cleveland
Faith, Hope, and Remembrance

www.clecem.org
216-641-7575

Westside Orthodontics
Reid Wenger, D.D.S., M.S.D. Brad Johnson, D.M.D., M.S.D.
Specialists in Orthodontics & TMJ
SmilesWestside.com
Westlake (440) 899-6600 Lakewood (216) 521-9944

LANDOLT SECURITIES, INC.
Member FINRA/SIPC
Joe Del Vecchio
Investment Advisor/Portfolio Manager
Del Vecchio Wealth Management Group
34305 Solon Road
Suite 10
Solon, OH 44139
j.delvecchio@landoltsecurities.com
Office: 440-342-5145
Cell: 440-342-5145
Toll Free: 888-436-3822
(Home Office)
Landolt Securities.com
Securities offered through Landolt Securities, Inc. and cleared through National Financial Services. Landolt Securities, Inc., Del Vecchio Wealth Management Group and National Financial Services are not affiliated.

CLEVELAND LUMBER CO.
Rebuild. Remodel. Renew.
Vince Valentino
9410 Madison Ave.
216-961-5550

THE EDISON AT GORDON SQUARE
New Apartment Community
open floor plans • heated pool, park, and fitness center • plus breathtaking lakefront views.
6060 Father Caruso Dr • Cleveland OH
216-727-3787
edisongordonsquare.com
Proud to support OLMC !

detroit shoreway
detroitshoreway.org

IL RIONE PIZZERIA EST 2017
1303 W 65th St
Cleveland OH
216-282-1451
ilrionepizzeria.com
Your Neighborhood Pizzeria

That'Slife!
Slife
HEATING & COOLING
SALES - SERVICE - INSTALLATION
Furnaces - Air Conditioners
Boilers - Air Cleaners
24 HOUR EMERGENCY SERVICE
13729 Madison Ave., Lakewood, OH
Phone 216-221-0310

NUNZIO'S PIZZERIA
7020 Lorain Ave. **631-4149**
4478 Pearl Rd. **661-1161**
17615 Detroit Ave. *Lakewood* **216-228-2900**
Mon - Sat 4pm-3:30am
Deliveries until 3:30am
Sunday 2pm-1:30am
Deliveries until 1:30am

Lauren Watkins
Licensed Realtor
laurenwatkins.howardhanna.com
/laurenwatkinshowardhanna
Phone: 216-224-4122
Office: 216-221-6585
I look forward to working with you on your next real estate endeavor!
1495 Warren Rd., Lakewood, OH
Howard Hanna Real Estate Services

LSC LAKESIDE SUPPLY COMPANY
Serving Northern Ohio Since 1933
3000 W. 117 St., Cleveland, OH 44111
216.941.6800 • 1.800.537.1234

SUPPORT OUR ADVERTISERS!

ADT-Monitored Home Security
Get 24-Hour Protection From a Name You Can Trust
- Burglary
- Fire Safety
- Flood Detection
- Carbon Monoxide

ADT Authorized Provider SafeStreets
1-855-225-4251

AVAILABLE FOR A LIMITED TIME!
ADVERTISE HERE NOW!
Contact **John Plagens** to place an ad today!
jplagens@4LPi.com or **(800) 477-4574 x6471**

WE'RE HIRING
AD SALES EXECUTIVES
BE YOURSELF. BRING YOUR PASSION.
WORK WITH PURPOSE.
- Paid Training
- Some Travel
- Work-Life Balance
- Full-Time with Benefits
- Serve Your Community

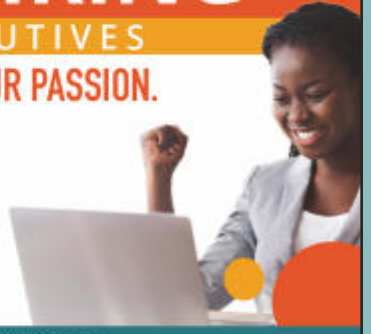

Contact us at careers@4lpi.com
www.4lpi.com/careers