Saint Paul Catholic Parish

LOVE • SERVE • WORSHIP

NOVEMBER 28, 2021 | 1ST SUNDAY OF ADVENT

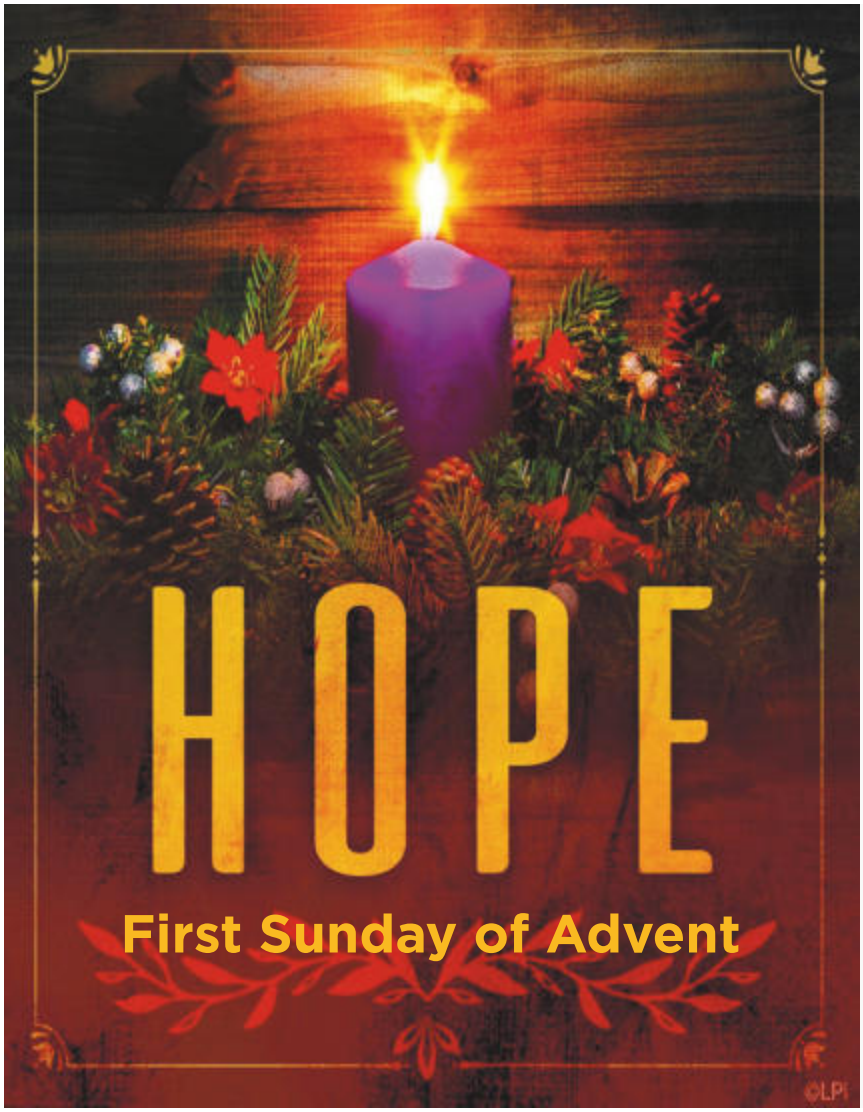

Contact Us

241 South Main Street
North Canton, OH 44720
(330) 499-2201
info@stpaulncanton.org
www.stpaulncanton.org

Pastor

Rev. John Keehner, Ext. 103
jekeehner@yahoo.com

Associate Pastor

Rev. Brian Smith, Ext. 104
bsmith@youngstowndiocese.org

Parish Office Hours

Monday, Tuesday, Thursday, and Friday
8:30am - 4:00pm
Closed to public on Wednesdays.

Mass Times

Monday - Friday | 7:15am
Thursday | 6:30pm
Saturday | 8:00am (Reconciliation following Saturday morning Mass)
Saturday Vigil | 5:00pm
Sunday | 7:30am, 9:00am, 10:30am 12:00pm

Masses Livestreamed on our website:
Daily 7:15 am, Saturday 5pm & Sunday 10:30am

Saint Paul Catholic School

(330) 494-0223
Principal: Mike Brown, Ext. 118
Secretary: Norma Payne, Ext. 119
Latchkey Director: Michele Kennedy, Ext. 120
Preschool: Jennifer Donnelly, 330-494-8793
jdonnelly@stpaulncanton.org

Deacons

Chris Germak,
cgermak@youngstowndiocese.org
William Lambert
Ed Laubacher, elaubacher64@gmail.com
Ron Reolfi, rreolfi@stpaulncanton.org
Dennis Ross, dross@stpaulncanton.org

Pastors Emeritus

Rev. Msgr. James A. Clarke
Rev. James E. McKarns

Director of Finance & Operations

Peter Olsen, Ext. 106
polsen@stpaulncanton.org

Office Manager

Pamela Brady, Ext. 101
pbrady@stpaulncanton.org

Secretary

Ann Benedetto, Ext. 102
abenedetto@stpaulncanton.org

RCIA & Adult Ministries

Michele Blate, Ext. 108
mblate@stpaulncanton.org

Children & Family Ministries, & Sacraments

Dustine May, Ext. 109
dmay@stpaulncanton.org

Youth & Young Adult Ministries

Michelle May, Ext. 111
mmay@youngstowndiocese.org

Development Director

Renee Kessler, Ext. 107
rkessler@stpaulncanton.org

Music Minister

Ben Walther
benwalthermusic@gmail.com

Prayer Chain

www.stpaulncanton.org/prayer-chain
or call parish office

Bulletin Deadline

Tuesday at noon - 12 days prior

MASS INTENTIONS

SUNDAY, NOVEMBER 27/28

5:00 PM † Ralph Reinmann
7:30 AM † For Our Parishioners
9:00 AM † Tim Dannemiller
10:30 AM † Keith McGonagle
12:00 PM † Rosemarie Scheppler

MONDAY, NOVEMBER 29

7:15 AM † Irving Soto

TUESDAY, NOVEMBER 30

7:15 AM † Gloria Balow Summar
8:15 AM † Don Brattin - School Mass

WEDNESDAY, DECEMBER 1

7:15 AM † Louise Bell

THURSDAY, DECEMBER 2

8:15 AM † All Souls Memorial
6:30PM † Don Cunningham

FRIDAY, DECEMBER 3

7:15 AM † Pauline Granchi
10:00 AM † Irma Krizanic at St Luke's

SATURDAY, DECEMBER 4

8:00 AM † Endowment Fund Benefactors
5:00 PM † Deceased members of D'Aurelio Family

SUNDAY, DECEMBER 5

7:30 AM † For Our Parishioners
9:00 AM † Alyn Humerickhouse Sr
10:30 AM † Karen Hartje
12:00 PM † Margaret Weber

Saint Paul's is **NOT** having a Communal Penance Service this Advent season. Instead, our priests will be hearing private confessions at these times:

Saturday mornings following the 8 AM Mass
Tuesday, December 7 - 5:15-6:15 PM during Adoration
Monday, December 13 - 4:30-6:30 PM
Tuesday, December 14 - 5-7 PM
Monday, December 20 - 4:30-6:30 PM
Tuesday, December 21 - 5-7 PM

STEWARDSHIP REFLECTION

FIRST SUNDAY OF ADVENT

Welcome to Advent, the season to prepare with awe and wonder for the Feast of the Incarnation of Jesus — born to us as Savior and Brother. It is a season to prepare for His return at the end of time. It is also a moment to remind ourselves that our individual judgment day is coming, too, when we will be called to give an account for all that God has given to us during our lifetimes. In other words, Advent is a steward's season!

Our readings for the first week of Advent waste no time in calling our urgent attention to these themes of reflection and preparation. They seem to shout, "Wake up! Get ready!" and offer us some practical advice as we enter into this season.

The Gospel, from Luke, warns, "Beware that your hearts do not become drowsy from carousing and drunkenness and the anxieties of daily life." How easy it is to lose focus on our Lord either by too much indulgence in our lives or by too much worry about our lives. During Advent, we Christian stewards must ask ourselves some hard questions. Am I staying faithful to my prayer life? Am I using my energy and skills to serve others? Am I overly concerned about material gain? Am I relying on my "stuff" or my investments as my source of comfort or security? Am I living for the moment or for the coming of the Lord?

CHRISTMAS FLOWERS

Contributions to the Christmas Flowers collection will be published in the parish bulletin and on the website. This is an appropriate way to honor or remember your family and loved ones.

The reverse side of the Christmas Flowers envelope allows for names to be memorialized or honored. These names will be published in the Christmas/December 26 bulletin. The names will be listed along with the name of the giver, as shown on the envelope. Due to bulletin submission deadlines, to be included in the Christmas bulletin, names need to be received by December 5. Feel free to list multiple names. Contributions will be listed as they are received. This is a free will offering. All gifts are gratefully and thankfully accepted.

Christmas Flower Offering envelopes received without memorial names and the online contributions received will be listed as "Gift of" with the donor name being published.

All envelopes/names received after the December 5 deadline will be published in later bulletins as space permits.

Very Important - ***please print legibly.*** We want to make sure all names are spelled correctly.

STEWARDSHIP THOUGHT

We celebrate Advent each year in preparation for the birth of Jesus, His first coming, as we await His second coming. What will you do differently this Advent season to grow in friendship and love with Jesus? How will you inspire others to do the same? Start by sharing your God story with others, especially those closest to you. Invite and accompany them on their faith journey this Advent.

STEWARDSHIP OF TREASURE

Weekly Offertory Report
November 2 - November 8, 2021

Contributions at Mass	$ 13,033.00
Received During Week	$ 12,257.57
Electronic Giving	$ 5,225.00
Total Weekly Offertory	$ 30,515.57

Weekly Average for Fiscal Year (July - June)
- for 19 Weeks -
2021-22 $ 33,590.69
2020-21 $ 33,633.50

Helping Hands $ 1,853.07

Thank you for your faithful offerings.

DECEMBER 8 HOLY DAY

DEC 7- 7PM, DEC 8– 7:15AM, 8:15AM, 12:10PM
Lectors, Altar Servers, and Eucharistic Ministers are needed for Masses for the Feast of the Immaculate Conception. Please sign up in the servers' sacristy if you can assist at one of the holy day Masses.

A NOTE FROM FR KEEHNER: ADVENT

As we enter this weekend into the sacred season of Advent, we are invited to enter into a period of waiting with quiet expectation. While the world around us is frenzied with sales pitches, shopping sprees, decorating and parties, we are invited to pause in order to remember who we are and who we are called to be as Christians. We are called to remember the yearning of Israel for the coming of the Messiah and the joyful wonder of Mary when she first heard the message of the angel proclaiming to her the mystery of the Incarnation. We remember the quiet witness of Joseph, who was afraid to take Mary into his home as his wife until the angel spoke to him in a dream, assuring him that the child to be born of Mary was indeed the the Son of the Most High.

Perhaps we might all take some time this Advent season to share in that quiet witness in order to reflect on the mystery of our salvation in the person of Jesus. Perhaps in the midst of the parties, the family dinners, the decorating, the music and the shopping, we might take time simply to be quiet so that we can reflect upon what it means for us that God has become one of us in the person of Jesus. Advent is the perfect time for us to renew ourselves through prayer and through the celebration of the sacraments, especially the Sacrament of Penance. We have many opportunities for confessions throughout the month of December. If you have been afraid to approach the sacrament for shame or have simply found yourself to be too busy, take advantage of the extra times to allow yourself to be reconciled to God, who wishes to share with each of us the abundance of his grace and mercy. A full list of opportunities for confession are in today's bulletin.

HOLIDAY MASS SCHEDULE

CHRISTMAS EVE—FRIDAY, DEC 24
4:00PM † 6:00PM † 8:00PM † 10:00PM

CHRISTMAS DAY—SATURDAY, DEC 25

8:00 AM † 10:00 AM

There will be NO 5PM Mass on Christmas Day.

- Masks are recommended.
- At the 4PM Mass, there will be overflow seating in the Social Hall downstairs.

Ministers of the Eucharist will bring Communion downstairs.

- 4PM and 10AM Christmas Masses will be Livestreamed on our website.

SOLEMNITY - MARY, MOTHER OF GOD
DEC 31 † 6 PM and
JAN 1 † 8:00 AM

January 1 is a NOT a Holy Day of Obligation this year.

All night Adoration on New Year's Eve will begin after the 6 PM Mass and conclude with Benediction at 7:30AM.

THIS WEEK

COOKIE DECORATING WORKSHOPS
DEC 1 FOR ADULTS
DEC 8 FOR ADULTS/KIDS
RSVP information on page 8.

MOVIE NIGHT
FRI, DEC 3 | 6:30-9PM
SOCIAL HALL
Come watch "The Nativity Story" with us! See page 7.

FIRST FRIDAY HOLY HOUR
FRIDAY, DEC 3 | 7PM
Adoration and Prayers to The Most sacred Heart of Jesus.

NC WINTERFEST
SAT, DEC 4 | 4-7:30PM
Main Street will be blocked from Charlotte to Harmon during our 5PM Mass and we'll be sharing our parking. Harmon St will still be accessible on Main St from the south. Allow extra time... and join the festivities after Mass!

ADORATION OF THE BLESSED SACRAMENT
TUESDAY, DEC 7
7:45AM - 6:45PM
Benediction starts at 6:30 PM. Sacrament of Reconciliation will be offered from 5:15 - 6:15 PM. during adoration.

BAMBINELLI SUNDAY
ALL MASSSES DEC 11/12
Bring baby Jesus from your Nativity to have Him blessed! See page 6.

GINGERBREAD HOUSE DECORATING
SUNDAY, DECEMBER 12
Gather your family or friends to help decorate a house! RSVP info flyer on page 9.

LESSONS AND CAROLS
SUN, DEC 12 | 7PM
ST JOSEPH CHURCH CANTON
Please join to hear the greatest story told in meaningful words and glorious music featuring the St. Joseph Raphael Choir and Bell Choir.

KofC CHRISTMAS SOCIAL
MON, DEC 13 | 7-9PM
All parish volunteers and their spouses or plus ones are invited for some social time to celebrate the Christmas season. See page 6.

CHRISTMAS GIVING TREE
NOW THRU DECEMBER 18
Update on page 5.

HAT & MITTEN COLLECTION
DURING DECEMBER
Details on page 5.

ADVENT REFLECTION BOOKLETS
AVAILABLE AT CHURCH ENTRANCES BEGINNING THIS WEEKEND!

OPLATEK
One of the most beautiful and revered Polish customs is the breaking of the Oplatek on Christmas Eve. These Christmas Wafers are **now available in the upper gathering** area and in the church office. A donation of $2 is suggested per envelope.

FAMILY ADVENT IDEAS
See page 10!

CATHOLIC IN RECOVERY
SATURDAYS | 6:30PM
NORTH ROOM

PATRIOTIC ROSARY
WEDNESDAYS | 12:15PM
ADORATION AT 11:45AM

HAT & MITTEN DRIVE

We will again collect hats, mittens, gloves, scarves of all sizes and colors for men, women and children in need in the greater Stark County area. Additionally, the elementary schools can use donations of underpants and socks for younger children.

Collection boxes will be placed in the Gathering Area in December. *Please do not drop off donations until the boxes are out in December.* Distribution of donated items to the children and families in need will take place through the Stark Community Support Network and city schools.

Thank you for your generosity!

CHRISTMAS GIVING TREE NOW thru Dec 18

The agencies we help have requested gift cards again so our "giving tree" is virtual. It gives families the dignity of shopping for their own children and getting what they need or want. Please know that we are still serving just as many agencies/families--adults and children...giving JUST AS MANY "GIFTS".

Families will receive gift cards for groceries and gasoline, and **each child & adult will receive gift cards to be used for toys/gifts and for clothing. WE'VE ORDERED APPROXIMATELY THE SAME NUMBER OF GIFT CARDS AS THE NUMBER OF TAGS WE USED TO HANG ON THE GIVING TREE.**

Donations may be made to the Giving Tree on our website. Also, cash or check donations may be made to St. Paul Giving Tree and placed in the church offertory collection boxes OR mailed to or dropped off at the parish office. Thank you!

THIS WEEK'S FEATURE AGENCIES

NORTH CANTON CITY SCHOOLS

In past years, St. Paul Helping Hands has reached out to counselors and intervention specialists at the elementary and intermediary level schools to provide for families in need at Christmas. This year we have been asked to provide help to families at the middle school and high school as well. The counselors and intervention specialists coordinate with one another so there is not an overlap of families receiving assistance. St. Paul Parish **Virtual Giving Tree is helping 30 families** (39 adults and 67 children) **from NCCS.**

CATHOLIC CHARITIES OF STARK COUNTY

Catholic Charities provides **Basic Needs Assistance**: utility, rent, mortgage assistance; food, personal hygiene and household cleaning items; help with car repair/payments for employment/ medical reasons. **First Step Family Support** program provides assistance to low income pregnant women and families with young children in obtaining infant supplies such as formula and diapers and clothing, case management, parenting support and education, and related referrals.

Additional services provided by Catholic Charities:
Adult Daycare Services, Emergency Furniture Program in conjunction with Habitat for Humanity and "Next Step" Ministries, helping people take the next step toward a more stable and self-sustaining life.
St. Paul Parish **Virtual Giving Tree is helping 20 families** (26 adults and 48 children) **from Catholic Charities.**

TO FULFILL OUR CHRISTMAS PROMISES, WE NEED $35,000

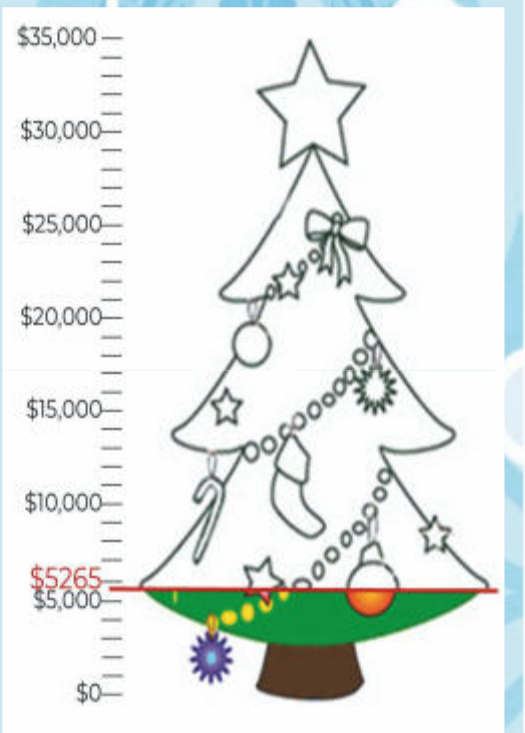

AS OF NOVEMBER 16, WE HAVE COLLECTED $5265 (ABOUT 15% OF OUR GOAL)

YOUTH MINISTRY

WEDNESDAY, DECEMBER 1 AT 7PM is a follow up with Mental Notes for just the youth.

GRADES 7-12 are invited to participate in the "Youth Alive 4 Life" held on January 20-21th 8pm-2:30pm. RSVP no later than December 5th.

Our Flocknote emails give you the latest updates, reminders and resources. Contact Michelle May for details. mmay@younsgtowndiocese.org

INSPIRATIONAL QUOTE: "In all created things discern the providence and wisdom of God, and in all things give Him thanks." - St. Teresa of Avila

Christmas Social Gathering

Monday, December 13th
7:00-9:00pm

K of C Council
113 South Main St
(Next to the Howling Bird)

To celebrate the Christmas season and our church community.

St. Paul Church Knights of Columbus, priests, deacons, ministry leaders, and all parish volunteers. Spouses, dates, and plus ones welcome! Are we missing anyone important? Just tell them to come.

Please bring a shareable appetizer, snack, or dessert. Beverages (including alcohol) and cake provided.

St. Paul Parish will celebrate the true meaning of Christmas with the beautiful tradition of

Bambinelli Sunday

The Third Sunday of Advent ~ All Masses
December 11-12, 2021

Following the Roman custom of blessing the Bambinelli in St. Peter's Square, we invite all parishioners to bring to Mass your own "Bambinelli" - The infant Jesus figurine from your family Nativity Scenes.

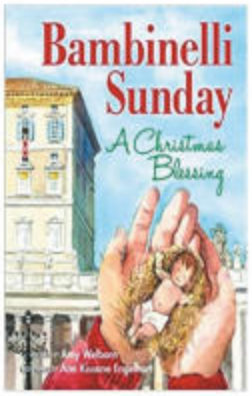

Be sure that Christ is in your home this Christmas!

SAVE THE DATE!

ANNUAL BLOOD DRIVE

Tuesday, February 1, 2022

Our annual Blood Donor Drive to benefit our Youth Ministry.

Remember that you can only give blood once every 56 days.

Questions: Call Tracey Merriman at 330-499-0076.

BLOOD DRIVE

RCIA Hospitality Ministry

Covid 19 has not stopped the Holy Spirit in calling people to learn more about our Catholic faith. Nor has it stopped those called from joining the RCIA journey.

Again this year we must offer bottled water and individually wrapped snacks. We ask that you consider showing the people, who are on the journey for RCIA, your generous and WELCOMING heart by donating snacks or money to purchase snacks.

Please contact Michele Blate at mblate@stpaulncanton.org for more information on how you can make our future brothers and sisters in Christ feel welcome in our parish family.

Advent Movie Night

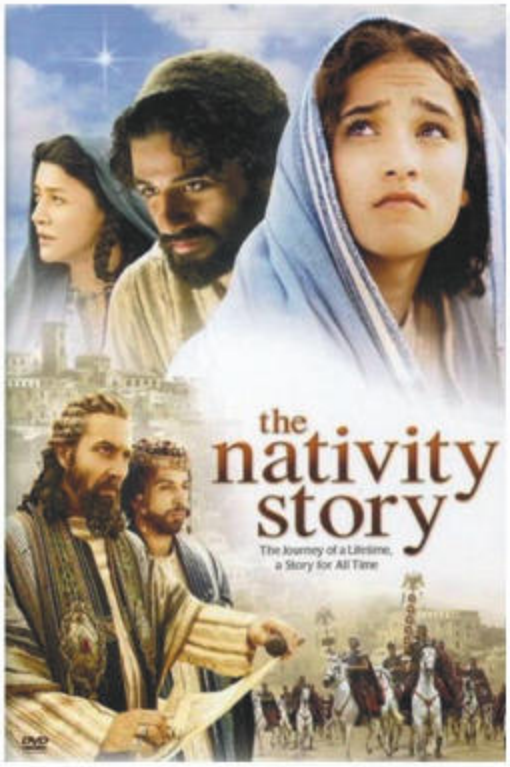

Friday, December 3, 2021

6:30-9:00pm

Church Social Hall

Please RSVP for Seating and Snacks

Michele at mblate@stpaulncanton.org

Protocol of Care: Masks Required

(If your family has one table, masks can be removed when seated)

Water & Snacks Available

Feel free to bring your own snacks

KNIT & CROCHET GROUP

Our Saint Paul knitters and crocheters have made 60 fleece hats and 6 fleece scarves to give to the Salvation Army and the Refuge of Hope. Thank you for this gift of warmth for the winter weather!

If you like to knit or crochet, meetings are the 2nd and 4th Wednesdays of each month. Enjoy some social time and work on your needlework project.

The next gathering is on December 8 from 6:30-8:30PM in the North Room. No meeting on December 22.

Holiday Cookie Decorating Workshops

St. Paul parishioners and friends: Let's kick off the holidays together with holiday cookies! Learn how to make beautiful decorated holiday cookies with royal icing. Everyone will decorate 8 large Christmas themed cookies to take home and enjoy. You will learn: how to make royal icing, the basics of outlining cookies, how to flood cookies, and much more! This is a decorating class only—no baking involved. We will provide everything you need from pre-baked cookies, icing, sprinkles and a box to take home your awesome creations home in—we just need YOU!

Two dates available:

Wednesday, December 1 6:00-8:00 p.m.
(Adults only)

Wednesday, December 8 6:00-8:00 p.m.
(Adults and kids age 8+)

Workshops will be held in the social hall in the lower level of the Church. The class is $20 for the adults only and $25 for the adults and kids. Space is limited. Gluten free cookies are available for an additional $5.

Please note: While the cookies and icing will be made with gluten-free ingredients, I do not have a dedicated gluten-free kitchen.

Please register no later than Monday, November 29. Registration is available on-line at www.stpaulncanton.org under the "Give Online" tab or you can email your reservation to rkessler@stpaulncanton.org.

If you have any questions, please contact Renee Kessler at 330.499.2201 ext. 107

St. Paul Gingerbread House Decorating Party

Gather your family members, a group of friends, or some fellow parishioners and join us on:

Sunday, December 12, 2021

From 1:00-3:00 p.m. in the Church Social Hall

This all-ages, hands-on holiday experience is a great way to spend some time together to help make the holidays more fun! Registration fee is $30 per group.

Each group will receive:

❄A pre-made, blank canvas gingerbread house
❄Royal Icing *(the "glue" to hold everything together)*
❄Decorations and "construction materials"
(feel free to bring additional candies or decorations!)
❄A workstation to create your masterpiece

The fun of creating gingerbread houses is that there are no rules!
A chocolate sprinkle roof? Sure!
Jelly bean landscaping? Absolutely!
It all makes sense at a gingerbread house decorating party!

Spaces are limited. You only need one registration per group. To register, visit www.stpaulncanton.org and click on the "Give Online" tab at the top. If you have any questions, please contact Renee Kessler at 330.499.2201 ext. 107.

Prepare Ye the Way of the Lord

Advent ideas for your family!

Christmas Gifts for Jesus

Add one more stocking to your mantle this Advent season; one for Jesus. Cut strips of paper and each night have each member of the family write one thing they did that day to prepare for Christmas... a good deed, a kind word, a helping hand, a generous heart...

On Christmas morning share the stocking full of good acts and good thoughts and celebrate the wonderful gifts you prepared for Jesus this year!

Another option is to fill an empty manger with straw (strips of paper with our good actions written on them). Let's see how soft we can make the bed for baby Jesus.

NATIVITY PROCESSION

Set up your Stable for your Nativity on the 1st evening of Advent. Fill it with the animals from your Nativity set. Set Mary & Joseph in another room in the house and each evening, place the Holy Couple a little closer to their Christmas Eve destination, the stable. On Christmas morning, place Baby Jesus in the stable. Place your Magi to the East of the stable and again from the evening of Dec. 26 until the Epiphany, move the three Magi toward the stable as they fallow the Christmas star to the stable.

STOCKING FOR JESUS

During Advent, each member of the family writes down a kind act or a sacrifice they made that day. The paper is put into Jesus stocking. In hopes that Jesus stocking will be as full as our will be on Christmas Morning

Birthday Cake for Jesus

Light Your Advent Wreath!

LETTERS TO JESUS

Each year have each family member write a letter to Jesus, letting Him know how much his birth means to them. Save the letters and read them every so many years.

Violand Flooring Inspections, Inc.
Problems with flooring or installation?
Call Mark for a free consultation.
Call Mark 330-877-0661
www.mark4floors.com

JULIE M. THOMAS DDS
NEW PATIENTS WELCOME
330-244-9081
1437 South Main • North Canton, OH
www.drjuliethomas.com

ITALO'S
QUALITA'E ABBONDANZA PIZZA
703 N. Main Street, N. Canton, OH • 44720
(330) 494-0911

RICE'S

COMPLIMENTS OF:
Raisin Rack
NATURAL FOOD MARKET
4629 Cleveland Ave. NW • 330-966-1515
www.raisinrack.com

EYE CENTERS OF OHIO
OFFERING VISION CARE
LAURENCE KARNS M.D. PHILIP DICKEY, O.D.
JERRY MACHER M.D. PAUL TURGEON M.D.
MICHAEL SMIT D.O.
CANTON 330-452-8884 NORTH CANTON 330-966-1111
WWW.EYECENTERSOFOHIO.COM

THE HOME CREW
Cutler REAL ESTATE
CHAD MILLIGAN
330.639.8834
ANTONIO VALDEZ
330.933.2485
thehomecrew.cutlerhomes.com

Francis A. Bertolini, DDS
General Dentistry
Cosmetic Dental Services
Child & Adult Orthodontics
Restorative Dental Services
New patients always welcome!
330-494-6305 8340 Cleveland Ave N.W. Parishioner
www.NorthCantonSmiles.com

By acting now you can protect your family.
Free Personal Planning Guide.
Kaplan-Liberty Funeral Home

STARK Federal Credit Union
Savings • Loans • Checking
starkcu.org 330.493.8325

Thomas J. Lombardi
Attorney at Law
FAMILY LAW • PROBATE
WILLS • MEDIATION
CHILD CUSTODY • CONTRACTS
330-456-8389
tlombardi@lombardi4law.com

Federal Credit Union
Surprisingly Personal Service
Car payments too high? We can help!
stjfcu.org 330-478-8400

G.R. SICARD M.D.
FAUSTO A. SICARD M.D.
~ Dermatology ~
DISEASES & SURGERIES OF THE SKIN
4825 Munson St. NW • Canton
(330) 497-7525

Anne-Marie's
FINE JEWELRY
4917 W. Tuscarawas Street Canton Ohio 44708
330.479.9088 ANNEMARIESJEWELRY@YAHOO.COM
EXPERT REPAIR • PERSONAL SERVICE

ZIEGLER TIRE
We Can Help You With That.
www.ZieglerTire.com

St. Joseph Senior Living
A legacy of quality care
Rehabilitation, Skilled Nursing Care, Assisted Living, Memory Support
Independent Living at the Alsatian
330-875-5562
saintjosephseniorliving.org

Professional Tree Service & Landscaping
HAYMAKER TREE AND LAWN
330-499-5037
RESIDENTIAL & COMMERCIAL
Fully Insured • Free Estimates
Schedule your FREE ESTIMATE for Spring Tree and Landscape work now!
Family Owned and operated since 1968

RAYMOND JAMES
Joe Laubacher, Financial Advisor
493-0777
4158 Munson St. NW, Canton
LIFE WELL PLANNED
Securities offered through Raymond James Financial Services, Inc., member FINRA/SIPC. Investment advisory services offered through Raymond James Financial Services Advisors, Inc. Raymond James is not affiliated with St. Paul

Chore Chaser
How To-Do Gets Done
(330) 433-1011
1426 Edison St. NW
Hartville Ohio, 44632
DRYWALL
PAINTING
FLOORING
GUTTER CLEANING
DOORS / WINDOWS
HANDYMAN REPAIRS

MERCY MEDICAL CENTER
A Ministry of the Sisters of Charity Health System

Ellsworth AUTO BODY
(330) 499-6033 | FAX (330) 499-0996
1607 E. Maple Street NW | North Canton, OH

NEVER MISS A BULLETIN !
Sign up to have our weekly parish bulletin emailed to you at www.parishesonline.com

AVAILABLE FOR A LIMITED TIME!
ADVERTISE HERE NOW!
Contact Tim Weir to place an ad today!
tweir@4LPi.com or (800) 477-4574 x6568

ADT-Monitored Home Security
Get 24-Hour Protection From a Name You Can Trust
- Burglary
- Fire Safety
- Flood Detection
- Carbon Monoxide

1-855-225-4251

Lamiell Funeral Home
14th & Cleveland Ave., N.W., Canton
P.J. Lamiell - Director • 330-456-7375
www.lamiellfuneralhome.com
YOUR LOCALLY OWNED CATHOLIC FUNERAL DIRECTOR

Abbott ELECTRIC INC.
330.452.6601
www.AbbottElectric.com
State License #24665

Ben Heggy's CHOCOLATES
743 Cleveland Ave. N.W.
330-455-7703

KNIGHTS OF COLUMBUS
113 S. Main St. • 330-499-9022
kofc3777@yahoo.com

WALSH UNIVERSITY
A Catholic University of Distinction
Admissions: 330-490-7172

PALOMBO'S ITALIAN RESTAURANT
A Genuine Neighborhood Meeting Place & Dining Spot
Find us on: Palombo's Italian Restaurant
Kitchen Open Mon. - Sat. 11am-10pm Ph. 330 497-1815
Located at the Corner of Whipple & Portage, N. Canton, OH

SUPPORT OUR ADVERTISERS!

Reed Funeral Home

Canton Chapel
705 Raff Rd. SW

Our Family serving Your Family since 1946
Now a CHOICE of Two locations
One Number (330) 477-6721
www.reedfuneralhome.com

North Canton Chapel
801 Pittsburgh Ave. NW

the K company Carrier
Heating and Air Conditioning
Call for a FREE estimate today!
Tom Wackerly: 330-697-5561 www.theKcompany.com

Baker, Dublikar, Beck, Wiley & Mathews
ATTORNEYS AT LAW
400 South Main Street • North Canton, OH
Telephone: 330.499.6000 Telecopier: 330.499.6423
www.bakerfirm.com

ACY Communications
342 Hower St. NE, N. Canton, OH 44720
330-494-6933 • 330-494-8728
Certified Siemon Cabling System • Authorized Designer

Parishioner
MICHAEL S. MEAD DDS
(330) 699-2523
12981 Cleveland Ave NW
www.MichaelMeadDDS.com
Welcoming New Patients

WILLIAMS TOYOTA LIFT
Since 1969
Lease • New • Used • Rentals
ROD LANCASTER, Territory Manager, *Parishioner*
Cell: 330-806-1199
Email: rod@williamstoyotalift.com
Manufactured in Columbus, Indiana

A Veteran-Owned Agency
Stephen Dibbell-Agent
1206 N Main St. N Canton
ShelterInsurance.com/SDibbell
AUTO-HOME-LIFE
c: 330-309-0671 o: 330-433-2685

CKP Heating & Cooling, LLC
555 N. Main St., Ste. 5 • North Canton
330-791-3029
www.ckphvac.com
Ohio License #45258

2 Locations in North Canton!
AULTMAN URGENT CARE now
Aultman North
Washington Square
Aultman.org/aultmannow

EXPERIENCE. INTEGRITY. RESULTS.
Joanna Belden
2013-2020 DEHOFF TOP AGENT
330.309.2343
jbelden@dehoff.com
DEHOFF REALTORS
EXPECT THE BEST

The Windsor
www.windsormedicalcenter.com
Assisted Living • Short Term Rehabilitation & Long Term Nursing Care • Adult Day Services
330-499-8300

ADT-Monitored Home Security
Get 24-Hour Protection From a Name You Can Trust
- Burglary
- Fire Safety
- Flood Detection
- Carbon Monoxide

1-855-225-4251

ThatPLUMBER.com
A Division of That-Handyman
OH Lic #PL47920
Plumbing
Drain Cleaning
Backflow Testing
(330) 494-8054

Pav's Creamery
www.pavscreamery.com
Buy One Small
Kustard Cone / Get One Free
Valid At All Pav's Locations/Limit One Per Person/Per Day
Must Present coupon At point of Sale
Voted North East Ohio's Best Ice Cream

Miller's
Advancing Care, Enhancing Mobility
HOME MEDICAL EQUIPMENT
Wheelchairs, CPaps, Ramps, & Home Accessibility Solutions
SERVING NE OHIO SINCE 1949
330 478 4100 | John P. Miller, Parishioner | www.millers.com

ProTech SECURITY
Keeping your homes, schools, and businesses safe since 1981.
Security • Medical Monitoring
Home Automation • Video Surveillance
330-499-3555 • www.ProTechSecurity.com

HOSNER & CARPET ONE
CARPET – HARDWOOD – LUXURY VINYL TILE
CERAMIC – AREA RUGS - BLINDS - REMNANTS
4925 West Tuscarawas St., Canton
Across from Central Catholic High School
330-477-2231
www.HosnerCarpetOne.com

Charlotte Bossart
REALTOR®
Parishioner
330.936.1088
Cutler REAL ESTATE

THIS SPACE IS AVAILABLE

Perennial Smiles
ORTHODONTIC SPECIALISTS
Stephanie Morgan, DMD
1228 S. Main St., North Canton
330-494-4310
perennialsmiles.com

DIETRICH ORTHODONTICS
Creating Confident Smiles
Dr. Joe Dietrich *Parishioner*
4013 Whipple Ave NW, Canton, OH 44718 • 330-493-3835 • info@dietrichorthodontics.com

We've Missed You!
Welcome Back to Mass
Stay connected to our faith community no matter where you are by signing up to get our bulletin delivered straight to your email!
www.ParishesOnline.com

J.L. KOLP
Plumbing, Heating and Cooling
1105 Portage St. • 499-2318 OH LIC #15750