ST. ANDREW'S
CATHOLIC CHURCH

631 North Jefferson St • Roanoke, Virginia 24016
540-344-9814 • Fax: 540-344-7879
www.standrewsva.org
Office Hours: Monday-Friday 9:00-4:00

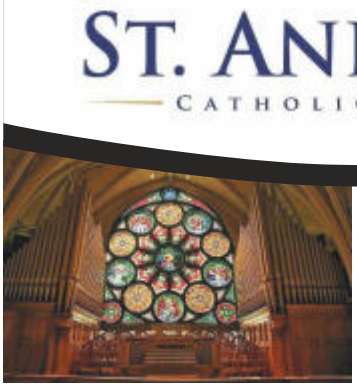
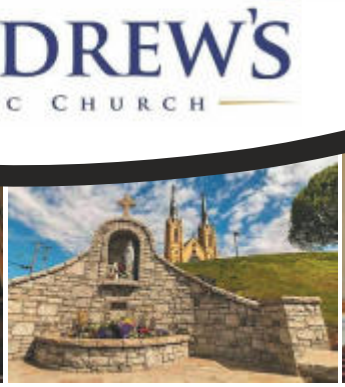

JULY 18, 2021 • SIXTEENTH SUNDAY IN ORDINARY TIME

16th SUNDAY IN ORDINARY TIME

He said to them, "Come away by yourselves to a deserted place and rest a while." So they went off in the boat by themselves to a deserted place. - Mk 6:31b-32

Excerpts from the Lectionary for Mass ©2001, 1998, 1970 CCD.

Mass Schedule

Weekend Mass Schedule

Saturday 5:30 pm

Sunday 7:30 am, 9:00 am & 11:30 am

Daily Mass

Monday—Friday

12:00 Noon

(Social Hall)

Confessions

Monday 12:45pm—2:00 pm

Thursday 5:00 pm—6:45 pm

Saturday 3:30 pm—5:00 pm

Adoration

Thursday 12:45 pm—7:00 pm

(Social Hall)

Rosary & Divine Mercy Group

Saturday 9:00—9:45 pm

- - - - - - - -

Fully vaccinated people no longer need to wear a mask.

Masks are required for those unvaccinated, age 5 and over.

PASTORAL STAFF

Pastor.....Rev. Kevin L. Segerblom
ksegerblom@standrewsva.org
Parochial Vicar.....Rev. Anthony Ferguson
atferguson@richmonddiocese.org
Deacon..... Rev. Mr. Mark D. Allison
mallison@standrewsva.org
Minister of Music..... Kelly J. Wheelbarger
kwheelbarger@standrewsva.org
Director of Children's Faith Formation.. Kathy Boyer
kboyer@standrewsva.org
Coordinator of Adult Faith Formation..Linda Allison
lallison@standrewsva.org
High School Youth Ministry..... Megan Gaskin
Justice and Peace mgaskin@standrewsva.org

PARISH ADMINISTRATION

Director of Business Administration... Jill Blanchard
jblanchard@standrewsva.org
Parish Secretary..... Jeannie McIntyre
jmcintyre@standrewsva.org
Administrative Assistant.....Kathy McDaniel
kmcdaniel@standrewsva.org
*Facilities Maintenance Coordinator ....*Wayne Gould
wgould@standrewsva.org

Mass Intentions for the Week

Monday	(12:00 pm)	Patrick Fennell ✞
Tuesday	(12:00 pm)	Richard Joachim ✞
Wednesday	(12:00 pm)	Steve McWalter ✞
Thursday	(12:00 pm)	Kenneth Debnar ✞
Friday	(12:00 pm)	June Vamenta ✞
Saturday	(5:30 pm)	Deceased members of the Montano Family ✞
Sunday	(7:30 am)	The people of St. Andrew's
	(9:00 am)	John Cook ✞
	(11:30 am)	Reba Ellis ✞

✞ *Indicates the Mass Intention is for the repose of the soul of the person(s) listed*

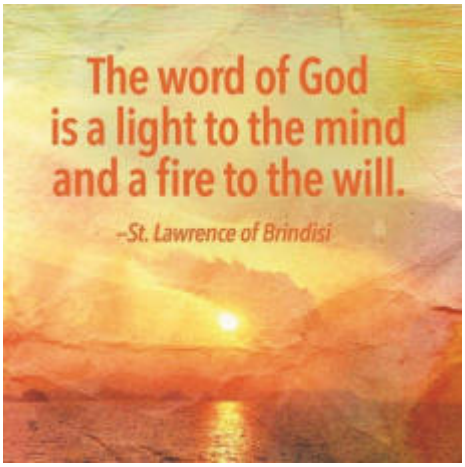

Website: www.standrewsva.org,

Facebook: "St. Andrew's Catholic Church in Roanoke, Virginia"

Flocknote: text *StAndrewRoanoke* to *84576*

Join Formed at **Formed.org**

Instagram@standrewsroanoke

Middle School Youth events can be followed on Facebook at "St. Andrew's Roanoke Youth Ministry", Twitter @andrew_youth, or Instagram "st.andrewsym"

High School Youth events can be followed on Facebook at "Youth of St. Andrew Roanoke-High School Youth Group", Instagram is standrew_hs_youth, to receive text message reminders about **Youth Events**, text YOSAR to 84576

Sacrificial Giving

Collection Report	**July 11**	**July 1, 2020— May 31, 2021**
Sunday & Holy Days	22,702	1,110,505
Maintenance Fund	1,700	108,445
Total received	24,402	1,218,950
Total income budgeted	24,849	1,247,217
Better (Worse)	$ (447)	$ (28,267)

We sincerely thank you for your greatly-needed support during these difficult times.
Please consider Online Giving.

Readings of the Week

Sunday: Jer 23:1-6/Ps 23:1-3, 3-4, 5, 6 [1]/Eph 2:13-18/Mk 6:30-34

Monday: Ex 14:5-18/Ex 15:1bc,-2, 3-4, 5-6 [1b]/Mt 12:38-42

Tuesday: Ex 14:21—15:1/Ex 15:8-9, 10 and 12, 17 [1b]/Mt 12:46-50

Wednesday: Ex 16:1-5, 9-15/Ps 78:18-19, 23-24, 25-26, 27-28 [24b]/Mt 13:1-9

Thursday: Sg 3:1-4b or 2 Cor 5:14-17/Ps 63:2, 3-4, 5-6, 8-9 [2]/Jn 20:1-2, 11-18

Friday: Ex 20:1-17/Ps 19:8, 9, 10, 11 [cf. Jn 6:68c]/Mt 13:18-23

Saturday: Ex 24:3-8/Ps 50:1b-2, 5-6, 14-15 [14a]/Mt 13:24-30

Next Sunday: 2 Kgs 4:42-44/Ps 145:10-11, 15-16, 17-18 [cf. 16]/Eph 4:1-6/Jn 6:1-15

Sixteenth Sunday in Ordinary Time ~ July 18

"He had compassion for them, because they were like sheep without a shepherd."

Will you respond to the hunger of Christ's sheep as a priest? Call Fr. Brian W. Capuano at (804) 359-5661 or email bcapuano@richmonddiocese.org.

Yvonne Staiger, Lisa Janney, Eileen Lugar, Barry Hagans, Jameel Evans, Carol Schwendeman, Tom Fisher, Craig Maguire, Missy Cruz, Phyllis Carter, Cole Keister, Cameron Watkins, Diane Finley, Maria Sablik, Pam Heerman, Anna MacBain, Rose Paradiso, Carolyn Malinowski, Ed Malinowski, Jeannie Wilson, Daniel Vasquez, Magnolia McBane, William Persinger, Don Wolter, Scott Kubic, Brittany Wright, David Rodgers, Maryanne Ibach, Kevin Magee, Zelio Belo, Morgan Stanley,, Mary Jo Marchi, Tiffanie Tinnes, Ken Tuck, Tammy Clark, Christine Smith, Virginia Warnack, Andy Clark, Ryan Howell, Cathy Flynn, Kohlton Griffith, Judy Ratcliff, Margaret Murphy, John Grace, Roc Bruzgul, Teri Burks, Lucille Gribben and Raine Walters.

First Communion: Do you have a rising second grader who will be eligible for the sacraments of First Reconciliation and First Holy Communion this coming year? Registration is not taking place! Use our quick and easy online registration on the Faith Formation tab of our parish website. Direct any questions regarding sacraments to Kathy Boyer at kboyer@standrewsva.org or 344-9814 ext. 124.

Join us for **Adoration** in the Social Hall every Thursday from 12:45 (after Noon Mass) until 7:00pm. Benediction is at 6:45pm. Bring your family! All ages are welcome. ***Come be with the Lord!***

Confessions are heard in the Chapel on Monday from 12:45—2:00pm, Thursday from 5:00—6:45pm, and Saturday from 3:30—5:00pm.

St. Francis House Food Pantry Volunteers Needed! Are you looking for a way to get more involved in our community? St. Francis House Food Pantry is looking for volunteers on the first Tuesday of every month to help them with their food deliveries. They would ideally like **six volunteers**, but will take all of the help they can get. Volunteering begins at 8:30am and will go until the job is complete! Go to the St. Andrew website to sign up for a specific date and role at https://standrewsva.org/st-francis-house-food-pantry. If you have any questions, please email Megan at mgaskin@standrewsva.org!

ST. FRANCIS HOUSE
Commonwealth Catholic Charities

Remember in your prayers these parishioners and family members who are actively serving our country in the military: Alex Boyer, Joe Nuñez, Stephen Kavanaugh, Patrick Bennett, Samuel Edward, Joseph Kelly, James Kelly, Jake Vogel, Mason Alexander, Reeve Alexander, Giovanni Allen, Molly Wharton, Lee Hansen, Elton Darren Lewis, Joel Brian, Matthew Allen Crofton, Dustin Stewart, Joseph Lavinder, Chris Bennett, Gilman Fortin, Madison Carroll, Brendan Carroll, James Dilling, Reuben Flores, David Jacobs, Robert Clifford, Michael Joslin, Dillon Sims, Kyle Norris, Jarred Shockey, Will Klos, Mark B. Buchy, Frank Jacob Dowie, Charlie Company 4th Platoon Reserves from Roanoke and Lynchburg, Joshua Davis, Marcus Ollie, Steven Jeremy Ayers, Jacob Brookshier, Ches Mitchell, Tommy Nichols, Allen Palumbo, Michael Nghia-Nguyen, Joseph Amos, Timothy M. Brady, Brian X. Conlan, Michael Dale Davis, John W. Downs, William Farmer, Josh Ford, Jamie Guilliams, John Hinkel, Stephanie Lynn Holliday, Anthony Huff, Jarrod Huff, Herbert Jones, Michael Keller, Jeffrey Robert Klein, Matthew McCorkel, Colin McGuire, Pamela T. Schmecht, Joe Spegele and Dustin Stewart.

St. Andrew's is seeking a full time Director of Business Administration. The Director acts as the agent of the Pastor in all matters relating to the financial and business administration of the parish. This position requires a bachelor's degree in Accounting, Finance, Business, or related field with three or more years experience in business administration and employee supervision. Accounting, managerial, budgeting, leadership, and strong communications skills are required. Compensation and benefits are in accordance with the policies of the Catholic Diocese of Richmond. The diocesan application is found at https://richmonddiocese.org/office/office-of-human-resources/. Qualified candidates should send a letter of interest addressed to Rev. Kevin Segerblom, resume, and completed diocesan application to Jill Blanchard at jblanchard@standrewsva.org.

Our **Nursery Ministry** will resume at St. Andrew's! As things "get back to normal" here on the hill, we recognize the need for our Sunday morning child care during Mass to begin again. *We would like to have the Nursery available for families beginning in September, but we need loving, caring Nursery volunteers to help us out.* Please consider giving of your time and talent in this very worthwhile ministry! Per Diocesan guidelines, adults who volunteer with youth under the age of 18 need to be VIRTUS trained. Direct questions about the Nursery to Kathy Boyer at 344-9814 ext. 124 or kboyer@standrewsva.org.

Christian Formation Registration: After a very challenging year for all of us, we are happy to announce we will resume **in-person catechesis** for grades K—8 this fall. As St. Paul says, we are the Body of Christ (1 Cor 12:27). We learn and pray better when we are together. You can access our quick and easy online registration by visiting our website, and going to the Faith Formation tab. Please be thinking of how you can assist in this very important ministry. Please direct questions to Kathy Boyer at 344-9814 ext. 124 or kboyer@standrewsva.org.

Family Promise is the week of July 18—25! St. Andrew's and Grandin Court Baptist Church are again Family Promise ministry partners for our next service week, **July 18—25**. The Family Promise organization is continuing the Apartment Shelter program until all congregations feel comfortable hosting in their locations. Ways to serve include providing meals, household supplies and gift cards to the in-shelter families. For more information, see our website https://standrewsva.org/family-promise where you can sign up or call Kathy McDaniel at the Parish Office at 344-9814.

YOSAR Registration is open for the 2021—2022 school year! Did you know we have an active High School Youth Group at St. Andrew's? YOSAR (Youth of St. Andrew Roanoke) meets on scheduled Sundays in the Social Hall 4:30—6:30pm. Dinner is provided.

Students in grades 9, 11, and 12 need to register for YOSAR (any high schooler that isn't preparing for Confirmation this year). **YOSAR is open to all teenagers!** Check out https://standrewsva.org/high-school-youth-ministry for more information.

Confirmation preparation registration is also open for the 2021—2022 school year! Who should register for Confirmation Preparation? **Any and all incoming 10th graders** who have received the Sacraments of Baptism and First Holy Eucharist **and** are a parishioner of St. Andrew's. **Please note:** you must be 15 or older and in 10th grade or higher to register. This includes students of Roanoke Catholic that are registered as parishioners of St. Andrew's. Go to https://standrewsva.org/high-school-confirmation for more information and to register! For more information, please email Megan at mgaskin@standrewsva.org.

The news you have been waiting for! The scaffolding will start to come down on July 19. Hopefully it will come down faster than it went up. It should be gone by July 30, and you will see the results of many weeks of hard work. The rest of the project, which will be from the top of the Stations of the Cross to the floor, can be completed from the ground using rolling scaffolding. Work on the Stations of the Cross will begin on Tuesday, July 6, and with a few details to the walls and preparation for completion, hopefully the entire restoration project will be done by August 2. Please take a moment to look around the Church at how beautiful it is, and make sure you look at the historic bronze plaques that have been restored. One of them gives us recognition as a Historic Site, and the other recognizes Father Lynch. It is dated 1937 and was done by the Knights of Columbus.

We appreciate your patience as we move through this process!

Again, be careful of the scaffolding, ladders, and disabled kneelers. Please direct questions to Wayne Gould as wgould@standrewsva.org, or 344-9814 ext. 137.

HELP WANTED

Roanoke Catholic School is seeking two **full-time teachers for the lower school.** The qualified candidates will need to possess a VDOE license and endorsement in this field. To Apply, please send a completed Diocesan Application, Cover Letter, and Resume to Mrs. Nicole Lieber, Dean of Faculty, at nlieber@roanokecatholic.com.

Roanoke Catholic School is seeking a girls middle school **volleyball coach**. Please submit a Diocesan Application to Matt Peck, Athletic Director, at mpeck@roanokecatholic.com or contact him at (540) 293-3791 with any questions.

Roanoke Catholic School is seeking a **school nurse** for the 2021-2022 school year. Candidates must have an RN or BSN and one year of nursing experience, preferably with pediatric patients. Applicants must be willing to provide clinic assistance to the school community during school hours (7:30—3:30) for the safety and well-being of the students. For more information, please visit our website: https://www.roanokecatholic.com/about-us/employment-opportunities/. To apply, please send a completed diocesan application, cover letter and resume to Chris Michael, Assistant Principal, at: cmichael@roanokecatholic.com.

Our Lady of Perpetual Help Catholic Church is seeking a **Business Manager** to be responsible for the overall management of the church facilities, administrative office, human resources, bookkeeping, and financial record keeping for the parish. Candidates should possess a Bachelor's Degree in Accounting or related field or equivalent education and experience. Knowledge of bookkeeping is preferred as is the ability to multi-task and manage confidential information.

To apply, please send a diocesan application (available through your parish office or the diocesan website) and a resume to Fr. Danny Cogut. Applications and resumes may be emailed to: dcogut@richmonddiocese.org or mailed to Our Lady of Perpetual Help Catholic Church, 314 Turner Rd., Salem, VA 24153.

THIS WEEK AT ST. ANDREW'S

Family Promise week

Monday	(9:15 am)	Endow (via Zoom)
	(12:45 pm—2:00 pm)	Confessions
Tuesday	(12:45 pm)	Our Lady/St. John
Wednesday	(6:45 pm)	Endow (via Zoom)
	(7:00 pm)	Consecration to St. Joseph
Thursday	(12:45—7:00 pm)	Adoration
	(5:00—6:45 pm)	Confessions
Saturday	(9:00 am)	Rosary & Divine Mercy Chaplet
	(3:30—5:00 pm)	Confessions

MEN'S RETREAT

Men's Retreat: From Soldier to Saint. Take your faith to the next level. Learn from the examples of St. Francis and St. Paul on how to go "From Soldier to Saint". On **August 6—8**, the Catholic Conference Center in Hickory, NC is offering a life-changing retreat just for men. The retreat master is Franciscan Friar Fr. Peter Tremblay, who is known for powerful preaching and thought provoking discussions, a perfect choice to explore what men can learn from Saints Francis and Paul. Participants will also enjoy a beautiful setting, first-class dining, and walkable trails - ideal for discussion with a friend or private reflection. Plus opportunities for Mass, Adoration, confession and spiritual direction.

Visit www.catholicconference.org/mens-retreat, please email info@catholicconference.org or call (828) 327-7441 for more information.

BBQ

Join us for a drive-thru BBQ dinner sponsored by the Knights of Columbus and the Ancient Order of Hibernians.at **Our Lady of Nazareth Church on Friday, July 30 from 5:00—7:30pm.** The meal features a BBQ sandwich, baked beans, hush puppies and coleslaw. Meals are $10. *Please join us and help support others in need!*

ST. FRANCIS HOUSE FOOD PANTRY

FOOD COLLECTION

Each summer, with children at home instead of in school, families need more food in their pantries than they do during the school year. As such, CCC is collecting items for St. Francis House food pantry to supplement those needs.

WE can make a BIG difference by bringing just a couple of items to Mass every week. Please consider adding a few of these items to your weekly grocery list.

Here are some specific items to help families in need during the summer months:

- SPAGHETTI SAUCE
- CANNED FRUIT
- CANNED RAVIOLI/PASTA
- CANNED TUNA/CHICKEN
- CEREAL
- PANCAKE MIX/SYRUP
- CANNED MILK
- BOXED POTATO MIX
- DIAPERS
- BABY FOOD
- SIMILAC FORMULA
- SALAD DRESSING
- JIFFY MIX
- SOUP
- PEANUT BUTTER
- CANNED VEGETABLES
- CAKE MIX

Food collections will ONLY occur on the weekends before Masses. There will be NO food collection during the week. Bins will be at the entrances for you to place your food donations. Please makes sure that donations are placed in the bins.

St. Francis House and the families they support THANK YOU for your generosity.

For more information, please visit:
https://www.standrewsva.org/justice-and-peace

City Life - Lake Sports
Blue Ridge Acres
Airbnb Income
Smith Mountain Lake

$425K 6.5A ~4000sf
ZILLOW: tinyurl.com/Win-Gap
540-309-5666

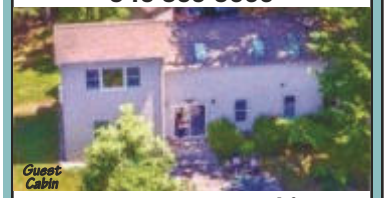

House & Guest Cabin

FUTURITY FIRST
Retirement | Life | Health
Covering the Greater Roanoke Valley and Surrounding Counties

Specializing In Medicare Plans, Drug Plans, Dental Plans, Vision Plans, Long Term Care, Life Insurance & Safe Money Planning Free Medicare Education & Group Seminars

I am not connected with or endorsed by the United States Government or the Federal Medicare Program

Shelley McGhee
C: 540-759-9693
shelleymcghee@ffig.com

Your friendly, local agents
Monday-Friday 8a-5p
Weekends by Appointment

Donna Abott
C: 540-797-3347
donnaabbott@ffig.com

VIRGINIA PRINTING CO., INC.
Commercial Printing

- Newsletters • Four-Color Brochures
- Carbonless Forms • Envelopes
- Promotional Items
- Professional Copying

Phone: 540-345-7697

www.virginiaprintingcompanyinc.com

Top Hardwood Floors

Free Estimates Quality Work Low Rates
Sanding • Refinishing
Installation • Repairs
Residential • Commercial
24 Hrs/7 Days
Call Tony Tran at 793-4093

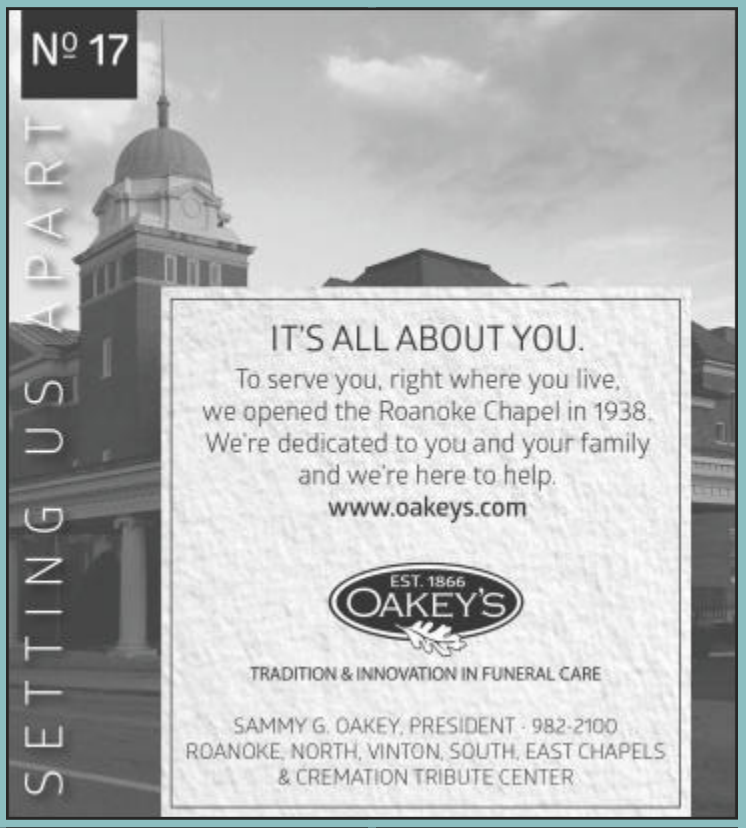

AVAILABLE FOR A LIMITED TIME!

ADVERTISE HERE NOW!

Contact **Wendy Bond** to place an ad today!
wbond@4LPi.com or (800) 477-4574 x6420

Oakey & Son Funeral Home & Crematory

The John M. Oakey & Son family sends our thoughts and prayers to you and your family during these difficult times

305 Roanoke Boulevard
Salem, Virginia 24153
~ 540-389-5441 ~
www.johnmoakey.com

COMPLIMENTS OF:
MONTANO'S
FAMILY RESTAURANT
FOR ALL AGES!
"A Valley favorite for over 50 years"
3733 Franklin Road SW
Roanoke, VA
(540) 344-8960

SPINE AND ORTHOPEDIC REHAB OF VIRGINIA, INC
SORVA
NEXT LEVEL WELLNESS, LLC CHECK US OUT
1310 3rd St, SW • 540.985.6500
5238 Valleypointe Pkwy, Ste 5 • 540.366.9244
www.physicaltherapyroanokeva.com
Eric & Angie Reichardt • *Parishioners*

Cheryl Cowher
REALTOR®, PARISHIONER
c: 540.798.4976
o: 540.989.0863
CHERYL.COWHER@LONGANDFOSTER.COM

ROSSI
SCROSSI.COM
1410 16th St., SE • Roanoke, VA 24014
Office 540-342-6600
Fax 540-342-6611

O'HERRON LAW PLLC
INJURY LAW
345-5700
Matt O'Herron
www.Oherronlaw.com

Donna Culicerto
REALTOR®
PARISHIONER
540.354.6436
LONG & FOSTER REAL ESTATE
donna.culicerto@longandfoster.com

www.brookdale.com
BROOKDALE SENIOR LIVING

BROOKDALE SALEM
Offering Optimum Assisted Living and Memory Care
2001 Ridgewood Drive Salem, VA
540-204-7058
MENTION THIS AD FOR SPECIAL PRICING AT BROOKDALE SALEM

BROOKDALE ROANOKE
Providing All Inclusive Specialized Care for Alzheimer's and Dementia
1127 Persinger Rd. Roanoke, VA
549-343-4900

SUPPORT YOUR LOCAL PARISH.
Buy a bulletin ad space today!

PROTECTING SENIORS NATIONWIDE
MEDICAL ALERT SYSTEM
$29.95/MO
PLUS SPECIAL OFFER
BILLED QUARTERLY
CALL NOW! 1.877.801.7772
WWW.24-7MEDALARM.COM

ASSISTED LIVING • REHABILITATION • NURSING
Local families have turned to Our Lady of the Valley for over three decades. We are commited to the health, happiness, and well-being of every senior we serve!
Celebrating 30 YEARS
Call today:
540-345-5111
Our Lady OF THE VALLEY RETIREMENT COMMUNITY
ourladyofthevalley.com
650 N. Jefferson St.
Roanoke, VA
Nonprofit, sponsored by the Catholic Diocese of Richmond
Coming Summer 2021: Reflections Memory Care

ADT-Monitored Home Security
Get 24-Hour Protection From a Name You Can Trust
- Burglary
- Fire Safety
- Flood Detection
- Carbon Monoxide

ADT Authorized Provider | SafeStreets
1-855-225-4251

PATRICK W. AYERS, RFC, President
5185 Peters Creek Road
Roanoke, VA 24019
p 540.563.9144
f 540.563.2319
www.ayersfinancial.com
Ayers
Securities and advisory services are offered through Madison Avenue Securities, LLC (MAS), member FINRA/SIPC, and a Registered Investment Advisor. MAS and Ayers Financial Services are not affiliated entities.

WE'RE HIRING
AD SALES EXECUTIVES
BE YOURSELF. BRING YOUR PASSION.
WORK WITH PURPOSE.
- Paid Training
- Some Travel
- Work-Life Balance
- Full-Time with Benefits
- Serve Your Community

Contact us at careers@4lpi.com
www.4lpi.com/careers

PATRICK FENNELL
ATTORNEY AT LAW, P.C.
Personal Injury • Automobile and Truck Collisions
Medical Malpractice • Product Liability
Pharmaceutical Product Liability
Tel: 540.339.3889 Fax: 540.339.3880
www.fennelltrials.com | patrick@fmtrials.com