St. Peter Cathedral Sixteenth Sunday in Ordinary Time, July 18, 2021

SACRAMENTS

Sacrament of Reconciliation

Confessions are heard daily Monday through Friday from 4:30 until 5:00 pm; Saturdays following the 8:00 am Mass and 3:00 until 3:45pm. The sacrament is also available after all the Sunday Masses and by request.

Sacrament of Baptism

Please call the rectory to schedule your preparation class and arrange the time of the ceremony, usually held at 12:00 p.m., immediately following the 11:00 a.m. Mass.

Sacrament of Matrimony

Following Diocesan guidelines, Catholic parties must contact the Cathedral and have their first meeting with the Priest Celebrant at least six months before the wedding to allow time for evaluation and sacramental preparation.

Sacrament of Anointing of the Sick

Anointing and Holy Communion are available to the elderly and infirm upon request. Families are asked to notify the Rectory to arrange a visit.

Sacrament of Holy Orders

Holy Orders is the sacrament through which the mission entrusted by Christ to his apostles continues to be exercised in the Church until the end of time. Some men fulfill God's call to holiness by serving as priests or permanent deacons. Men, high school age or older, who feel a call to Holy Orders should contact one of the parish priests.

Religious Education

Classes are held Sunday mornings during the school year. Please contact the Director of Religious Education for particulars.

New Parishioners

Are warmly welcomed to the Cathedral. You may register your family by calling the Rectory Office.

31 Club for Vocations

Pray for an increase in vocations to the priesthood and religious life.

19 Peter Ruscinski
20 Shirley Ireland
21 Leah Dieteman
22 Joe Kohler
23 John McGrath, Peggy Weibel
24 John Kleiner
25 Francine Ballard

Financial Offertory Report:

July 10-11: $6,141.00

Readings for the week of July 18, 2021

Sunday:Jer 23:1-6/Ps 23:1-3, 3-4, 5, 6 [1]/Eph 2:13-18/Mk 6:30-34

Monday:Ex 14:5-18/Ex 15:1bc,-2, 3-4, 5-6 [1b]/Mt 12:38-42

Tuesday:Ex 14:21—15:1/Ex 15:8-9, 10 and 12, 17 [1b]/Mt 12:46-50

Wednesday:Ex 16:1-5, 9-15/Ps 78:18-19, 23-24, 25-26, 27-28 [24b]/Mt 13:1-9

Thursday:Sg 3:1-4b or 2 Cor 5:14-17/Ps 63:2, 3-4, 5-6, 8-9 [2]/Jn 20:1-2, 11-18

Friday:Ex 20:1-17/Ps 19:8, 9, 10, 11 [cf. Jn 6:68c]/Mt 13:18-23

Saturday:Ex 24:3-8/Ps 50:1b-2, 5-6, 14-15 [14a]/Mt 13:24-30

Most Rev. Lawrence T. Persico J.C.L.,
Bishop of Erie

Rev. Michael P. Ferrick, Rector

Very Rev. Nicholas Rouch, in Residence

Rev. David Renne, in Residence

Very Rev. Jason Mitchell, V.F.
Gannon University

Deacon Jeffrey Swanson,
Deacon Assistant

Deacon Ray Sobina,
Deacon Assistant

Cathedral Rectory
230 West 10th Street, Erie 16501
814-453-6677 | Fax: 814-456-1351
Toll Free Number: 1-888-325-2888
Website: www.stpetercathedral.com
Business Hours: Mon-Thurs. 9:00 A.M.-12:00 P.M. & 1:00 P.M-4:00 P.M
Closed For Lunch From 12:00 NOON TO 1:00 P.M
Closed: Friday, Saturday and Sunday
Mr. Louis Ensani Director of Finance
Dr. Richard Robert Rossi
Director of Liturgical Music
Mr. William Grant II
Director of Advancement
Mrs. Margie Frezza,
Director of Religious Education,
Saint Peter Cathedral and
St Joseph/Bread of Life ~
814-440-7960
Tim Rydberg
Youth Minister
St. Joseph, Bread of Life and
Saint Peter Cathedral
814-452-2982

Weekend of July 24/25

Sat. 4:00 pm Fr. Michael
Sunday 6:30 am Bishop Persico
8:30 am Fr. Nick
11:00 am Fr. Michael

SERVICE MUSIC

Music for the Mass Parts can be found in the stand holder by the bulletins at the entrance of the church.
Please help yourselves!

* * *

Opening Hymn: *(sung by all)*

All the Earth

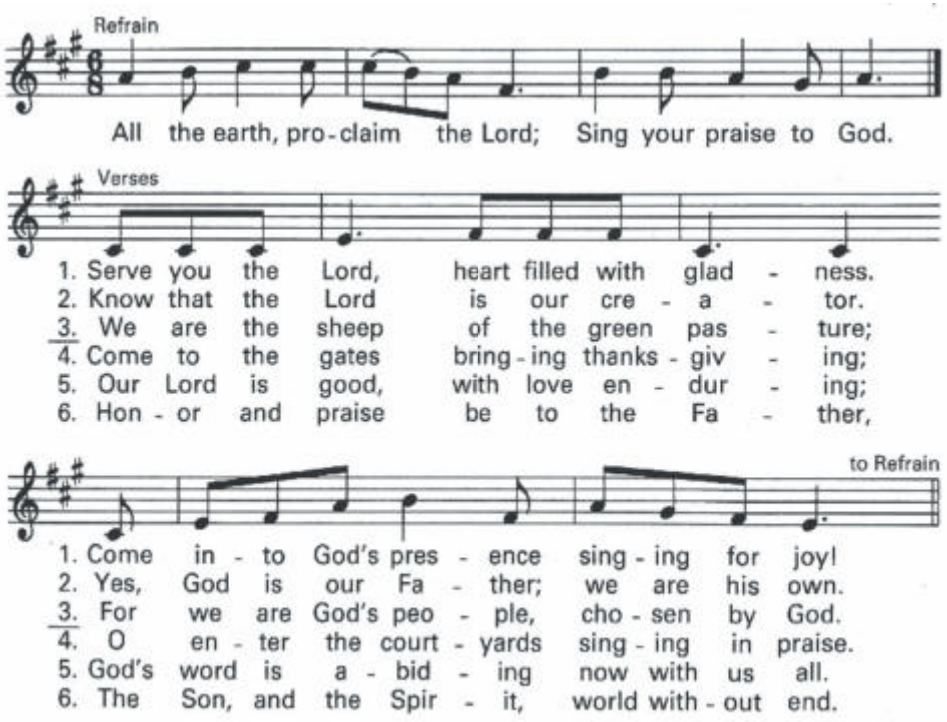

Text based on Psalm 100. Text and music © 1965, World Library Publications, a division of GIA Publications, Inc. All rights reserved. Used with permission.

* * *

Responsorial Psalm 23: *(cantor/all)* Rossi

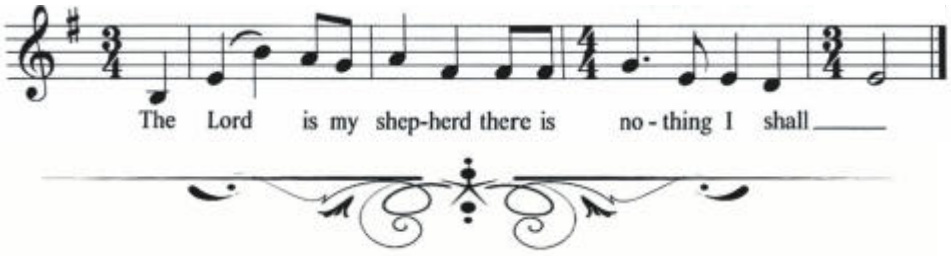

Communion Hymn: W609 *(sung by all)*

The King of Love My Shepherd Is

Closing Hymn: *(sung by all)*

Tell the Good News

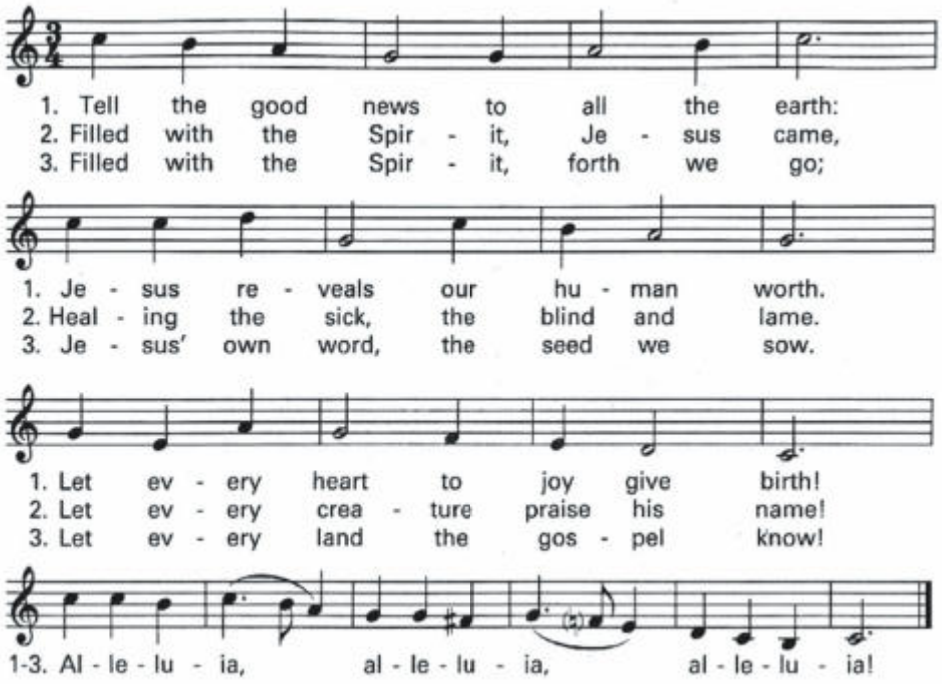

Text: 888 with alleluias; Delores Dufner, OSB, © 1990, The Sisters of St. Benedict. Published by OCP. All rights reserved. Music: Melchior Vulpius, ca. 1560–1616.

All music reprinted with permission under One License.net #A-736017

Mass Intentions

Monday, 7/19/21 Weekday
6:30 am Bishop Edward McManaman & Deceased Clergy of the Diocese
8:00 am Mary Ellen Ferrick (Bill & Sheila Grove)
12:10 pm Mr. & Mrs. John J. McCormick, Sr. (Family)
5:15 pm Mary Kay Guinn, Anniv. (Aunt Mary Pattison)

Tuesday, 7/20/21 Weekday
6:30 am Josephine Heany (Estate)
8:00 am Becky Cornish (Charlotte Neizmik)
12:10 pm Those Deceased June 2021 (Cathedral Parish Family)
5:15 pm John T. & Nellie McCormick (Family)

Wednesday, 7/21/21 Weekday
6:30 am Sophie L. & Harland Crabb (Viki Weber)
8:00 am Marty Carrol (Maureen & Jerry Wegley)
12:10 pm Steve Cherban (Family)
5:15 pm Rose Rydzewski (Peggy Weibel)

Thursday, 7/22/21 St. Mary Magdalene
6:30 am John Weber, Sr. & Bessie Weber Hartleb & Their Children John Jr., Francis, Leo, Harry, Chester, Amelia, Sophie & Isabelle (Viki Weber)
8:00 am Virginia D. & Richard Ely (Estate)
12:10 pm Maryann Young (Jack Young)
5:15 pm Brian Glowacki, Anniv. (Michael & Roberta Palmisano)

Friday, 7/23/21 Weekday
6:30 am Kathryn C. Colvin, Anniv. (Colvin Family)
8:00 am Carl W. Coates, Birthday (Mom)
12:10 pm Dr. James F. Kaminsky, Birthday (Family)
5:15 pm Agnes Chiteman (Mary Ann & Michael Chiteman)

Saturday, 7/24/21 Weekday
8:00 am Charlotte Allgeier (Charlotte Neizmik)
4:00 pm Robert Scypinski, Birthday (Family)

Sunday, 7/25/21 Seventeenth Sunday of Ordinary Time
6:30 am Living & Deceased Members of the Parish
8:30 am Margaret & Francis Garvey (Family)
11:00 am Mary Cherban (Family)
7:00 pm Life Teen Mass, St. Joseph/Bread of Life Community

From the Rector's Desk….

Mark your calendars, Tuesday, August 10, the Erie Community Foundation is once again sponsoring "Erie Gives Day" from 8:00 am-8:00 pm. St. Peter Cathedral Parish is participating in this day. The Erie Community Foundation will match a percentage of each donation made. This year we hope to use the gifts from the August 10th Erie Gives Day to install an electric door opener on both doors on the ramp entrance of the Cathedral and improvements to our sound system. Any help you can provide is always most appreciated. Another feature to Erie Gives this year is that people can write a check for their Erie Gives donation. The checks need to be made out to "The Erie Community Foundation." All checks must be accompanied by a Check Donation Form and must be delivered to the Erie Community Foundation by Monday, August 9th. Donation Forms can be picked up in the back of church after all the weekend Masses. Please consider taking part in this Erie Gives Day on August 10th. For more information about "Erie Gives Day" log into their website at www.eriegives.org.

Next Sunday, July 25, St. Peter Cathedral will be hosting Supper for the Needy at the Church of the Covenant. We are still asking people to donate a package of Smith Hot Dogs, make either macaroni, potato or pasta salads, bake a dessert, give a monetary donation or pray for the success of this dinner. If you can help in any way, please see the post in today's bulletin for more information. What a wonderful way to reach out to our brothers and sisters in need. Just a reminder that Diane is asking that all food be delivered to her house on Saturday, July 24.

Work has finally begun on the main tower. They will work from the top down. It is our hope to get this done before winter. As I have mentioned before the two side towers will be able to be repointed using a lift. They will not have to erect scaffolding which is good.

Deacon Jeff is getting ready to train new altar servers. If you are in fourth grade or older and are interested in being an altar server please see me or Deacon Jeff after one of the weekend masses or call me at the rectory office 814-453-6677.

We are getting ready to begin our RCIA program in September. This is the process by which a person becomes a member of the Catholic Church. If you are interested or know anyone who is interested in becoming a member of the church, please give Deacon Ray a call at 814-453-6677. He will be more than happy to help.

Open wide our doors

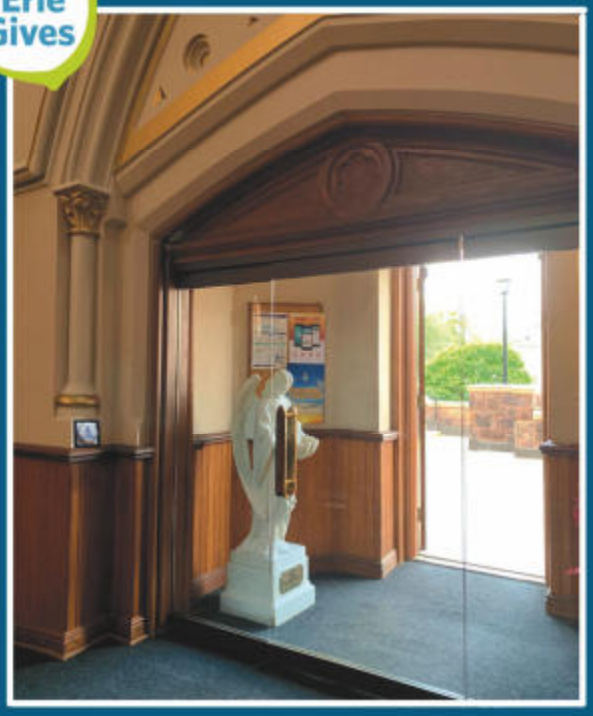

St. Peter Cathedral GIVES

August 10, 2021

At St. Peter Cathedral, the mother church of the Diocese of Erie, we welcome all to participate fully in our community. Access to our worship space and better quality sound will enhance the worship experience for all. With your help on Erie Gives Day, we will install an automatic door at the 9th Street entrance and make necessary improvements to our sound system.

2021 Diocesan Anniversary Celebration Masses

for couples celebrating 25,40,50,60 or more years of marriage

Sunday, Aug. 1 at Immaculate Conception Parish in Clarion

and Sunday, Aug. 8 at St. Jude Parish in Erie

Bishop Lawrence Persico will celebrate both Masses beginning at 2 pm.

Registration is requested by July 21 @ www.eriercd.org/familylifeoffice/anniv.html or call the Family Life Office at 814-824-1210

SUNDAY SUPPER JULY 25, 2021

drop off Smith's hotdogs; pasta, macaroni or potato salad; or dessert at 2641 Sassafras Street on

Saturday, July 24

or send a check to the rectory or the address above or place it in the collection basket payable to St. Peter Cathedral (include Sunday Supper on memo line)

Questions? Contact Diane at (814) 403-7056 or theruts9@gmail.com

Pray for the continued success of this ministry.

Thank you for your generosity!

Ministry schedule - July 24-25	Lector	Altar Server	Eucharistic minister
Saturday, 4:00 PM	Marielle Lafaro	Annie Weisner	Matt Piglowski
Sunday, 6:30 AM	Michael Zaksheske		Doreen Zaksheske
Sunday, 8:30 AM	Nicole Swanson		Tim Brown
Sunday, 11:00 AM	David Dieteman		Juan Irizarry

BRUGGER
FUNERAL HOMES & CREMATORY, LLP
1595 West 38th St. • 864-4864
Affordable Funeral Services
Preplanning
On Site Cremation Tribute Center
PARTNERS:
Garett J., Austin J., Carl R. & Leo J. Brugger, III
bruggerfuneralhomes.com

SUPPORT OUR ADVERTISERS!

RIDG-U-RAK
HIGH DENSITY STORAGE SYSTEMS
John B. Pellegrino, CEO
814-725-8751

HomeAides
Reliable, experienced and compassionate in-home care offered 24/7.
Your locally owned source for in-home care.
814-920-4492
www.homeaidesnow.com

SUPPORT YOUR LOCAL PARISH.
Buy a bulletin ad space today!

814.836.9801
814.434.0449 CELL
www.CaptainConcrete.com
STEWART CONCRETE MASONRY
Complete Concrete Masonry Provider
captain.concrete@verizon.net

Allburn Florists
1620 W 8th St • Erie
814-456-6211 • www.allburnflorist.com

814-899-9900
Seaway Window MADE IN ERIE
WINDOWS • SUNROOMS • SIDING
2250 East 33rd Street Erie, PA 16510

FREE
AD DESIGN
WITH PURCHASE OF THIS SPACE
CALL
800.477.4574

ADT-Monitored Home Security
Get 24-Hour Protection From a Name You Can Trust
Burglary
Fire Safety
Flood Detection
Carbon Monoxide
ADT Authorized Provider SafeStreets
1-855-225-4251

BRIDGESTONE
Mastercraft TIRES
KERR'S TIRE CORNER
163 East 10th Street
Erie, Pennsylvania 16501
MARTY KERR
814-453-4488

PROTECTING SENIORS NATIONWIDE
MEDICAL ALERT SYSTEM
$29.95/MO
BILLED QUARTERLY
PLUS SPECIAL OFFER
CALL NOW! 1.877.801.7772
WWW.24-7MEDALARM.COM

RICK WEAVER
Service Department
455-8071
12TH & LIBERTY
7a-5:30 Mon-Fri
8a-Noon Sat
We service - ALL - makes and models

HAGAN BUSINESS MACHINES
COPY • FAX • PRINT • SCAN • POSTAGE • MAILING
DOCUMENT MANAGEMENT SOLUTIONS
"THE SERVICE LEADER"
814-456-7521

FLAGSHIP investment group
Thomas J. Bean, Financial Advisor RJFS
3939 West Ridge Rd., Ste. A-103, Erie, PA 16506
PHONE (814) 835-1150
EMAIL tom.bean@raymondjames.com
Securities offered through Raymond James Financial Services, Inc., Member FINRA/SIPC
Flagship Investment Group, Inc. is not a broker/dealer

GROW YOUR BUSINESS AND SUPPORT YOUR COMMUNITY
Advertise Here!
CONTACT US AT 800.477.4574

THIS SPACE IS AVAILABLE

Restoring Erie for 43 years
• Tuckpointing • Cleaning • Caulking
• Brick & Stone Replacement
• Waterproofing
Alex
Restoration and Masonry Repairs
814-597-0047

We've Missed You!
Welcome Back to Mass
Stay connected to our faith community no matter where you are by signing up to get our bulletin delivered straight to your email!
www.ParishesOnline.com

MR
McCreary Roofing
Commercial/Industrial Roofing & Sheet Metal
814-452-2640
1404 East Ave., Erie 16503
Excellence in Roofing Since 1890 PA 029146

AVAILABLE FOR A LIMITED TIME!
ADVERTISE HERE NOW!
Contact Sue Novosel to place an ad today!
snovosel@4LPi.com or (800) 477-4574 x6318

St. Peter Cathedral Membership Form

Name _____

Address _____

City _____ Zip _____

Phone _____

CHECK ONE: ❒ New Registration ❒ Change of Address

❒ Moving Out of Parish ❒ Change of Information

Please drop Membership Form into the offertory basket or mail to Rectory.