Saint Michael the Archangel Parish

July 18, 2021

Mass Schedule

Outdoor Mass Announcement

only one outdoor Mass is celebrated.
It takes place at
Our Lady of Grace Church parking lot at 9:30 a.m.
on Sunday mornings throughout the summer

Mon-Fri

7:00am at St. Bernard Church
9:00am at Our Lady of Grace Church

Saturday

8:00am at St. Bernard Church
4:00pm at Our Lady of Grace Church
5:00pm at St. Bernard Church

Sunday

7:00am at St. Bernard Church
9:00am at St. Bernard Church
9:30am outdoors at Our Lady of Grace Church
11:00am at St. Bernard Church
11:30am at Our Lady of Grace Church
7:30pm Candlelight Mass at St. Bernard

Parish Office and St. Bernard Church
311 Washington Road/Pittsburgh, PA 15216
Phone: 412-561-3300 Fax: 412-561-0154

Our Lady of Grace Church
310 Kane Blvd/Pittsburgh, PA 15243

Website: smapgh.org

Confession Times

Tuesday

8:30am at Our Lady of Grace

Wednesday

following the 7:00am Mass at Saint Bernard

Thursday

4:00-5:00pm & 7:00-7:30pm at Saint Bernard

Saturday

following the 8:00am Mass at Saint Bernard
2:45-3:45pm outdoors at Our Lady of Grace

Eucharistic Adoration

(Hours may differ due to holidays, funerals, etc.)

Tuesday

St. Bernard Church (upper church)
4:00 p.m. - 9:00 p.m.

Wednesday

Our Lady of Grace (main church)
9:30 a.m. - 6:00 p.m.

Thursday

St. Bernard Church (upper church)
4:00 p.m. - 9:00 p.m

If you would like to become a Committed Adorer please contact Angela Gaughan at agaughan@smapgh.org or 412-561-6021.

Father Brian's Desk

I want to take another opportunity to thank Bishop Zubik for sending Father Anthony Sciarappa to Saint Michael the Archangel Parish, as we have had an opportunity to thank Fr. Ben Barr for his years of service in our parish as well. Fr. Barr goes to serve at Holy Spirit Parish in New Castle, from whence Fr. Sciarappa comes. I am fully aware of both the largeness of our new parish and the full table of pastoral, administrative, liturgical/ sacramental, catechetical and social needs of our parishioners. Hence, my gratitude to the Bishop and for Father Anthony's "yes" to serve our parishioners together with his brother priests, deacons and staff here at Saint Michael the Archangel Parish. Having two young parochial vicars is truly a gift! I am excited for the gifts that Father Anthony brings and the excitement with which he shares the faith. I asked if he would include a little introduction of himself for all parishioners which follows.

Greetings from Father Anthony!

Hello, St. Michael the Archangel Parish! My name is Father Anthony Sciarappa and I am your new parochial vicar. I've had a chance to meet many of you over the course of the last two weeks, but no parish introduction is official unless there is a bulletin article. I'm pretty sure that's what canon law says. Anyway, I am 32 years old and I have been a priest for 5 years. I studied at Theological College and Catholic University in Washington D.C. I became good friends with Fr. Ben Barr while I was there, so it has been no surprise to me that he gave you all instructions to tell me, "Well, that's not how Fr. Ben would do it," and "Oh, we miss Fr. Ben sooooo much." As I mentioned at one of my masses, I will be beating up Fr. Ben next time I see him. I am looking forward to working with Fr. Brian and Fr. Tom. I've known them both for a while now and I'm confident we will make a good team.

While I've only had two previous assignments, I've technically been assigned to 13 parishes before coming to St. Michael. We are certainly in a difficult time in our diocese. We are all feeling the weight of this difficult transition. I've talked with people and priests from all over Pittsburgh and we are all feeling exhausted. Yet, these are the changes that God is asking us to undergo. It's tempting to blame any number of people for what we are experiencing. Indeed, human actors play a big role in what is going on now. Still, as Catholics, we have to view our times through the lense of the faith. God is still in control. God does not change. God still loves us. On Mission for the Church Alive! Is the cross He has given us to carry. Like all crosses, this one doesn't seem to make much sense to us in the moment. It is confusing, heavy, painful, and difficult. But much like the Cross of our Lord, it will be the instrument to bring us to the joy of the resurrection. We have had to ask ourselves difficult questions, perhaps for the first time: "What is a parish? What really is the Church? What does my faith mean to me? What, and Who, is truly important?" Even more importantly, the experience of the Cross reminds us just how much we have to rely completely and utterly on Jesus Christ.

A parish is a family. Like all families, if one member suffers, the rest do as well. But healthy families react to pain with love, compassion and support. We bear each other's burdens. We listen to each other. We mourn and celebrate together. All of these experiences bring us closer to each other and closer to the God who gives His life for us. We tend to call our priests "Father." We do this out of respect, or habit, or politeness. I hope, along with Fr. Brian and Fr. Tom, that this title will be an experienced spiritual reality. We have given our lives to God and to you. No family is perfect, but I have already seen the fruits of your labors and struggles. I thank God that I can be a part of that now. You all will always be in my prayers, and I ask you to pray for me, that I may live up to the title that God has called me to: Father.

LITURGY SCHEDULE/PRIEST'S INTENTION

Sunday, July 18 - Sixteenth Sunday in Ordinary Time

7:00am	STB	Rose Tintelnot
9:00am	STB	Deceased Members of the Lovasik, Kennedy & McLane Families
9:30am	OLG	Barbara Murawski
11:00am	STB	Helena & Bruno Block Family
11:30am	OLG	For All People of the Parish
7:30pm	STB	Clotilda Polentes

Monday, July 19 - Weekday

7:00am	STB	Lawrence Kaplan
9:00am	OLG	Renee A. Lombardi

Tuesday, July 20 - Weekday - Saint Apollinaris

7:00am	STB	James Romano

8:30am Confession indoors at OLG

9:00am	OLG	Dan Connors

Wednesday, July 21 – Weekday - Saint Lawrence of Brindisi

7:00am	STB	Living & Deceased Members of the Susco & Swick Family

Confession following the 7:00am Mass at STB

9:00am	OLG	Ruza Djale

Thursday, July 22 - Saint Mary Magdalene

7:00am	STB	Lois Morgan
9:00am	OLG	Mamie Vallecorsa

4:00-5:00pm Confessions indoors at STB

7:00-7:30pm Confessions indoors at STB

Friday, July 23 - Weekday - Saint Bridget, Religious

7:00am	STB	Agnes Mihelcic
9:00am	OLG	Jerry Trotta

Saturday, July 24 - Weekday - Saint Sharbel Makhluf, Priest

8:00am	STB	Frank Paonessa

Confessions indoors following the 8:00am Mass at STB

Confessions outdoors 2:45-3:45pm at OLG

3:00pm	STB	Wedding - Eric McKown & Emily Coughlin
4:00pm	OLG	John & Mary Piatak
5:00pm	STB	Arlene Cheberenchick

Sunday, July 25 - Seventeenth Sunday in Ordinary Time

7:00am	STB	For All People of the Parish
9:00am	STB	Thomas Eckenrode
9:30am	OLG	Lawrence Macejka
11:00am	STB	Andrea Corso
11:30am	OLG	Paul John Murawski
7:30pm	STB	All Spiritual & Temporal Benefactors of SMA Parish

Readings for the week of July 18, 2021

Sunday:	Jer 23:1-6/Ps 23:1-3, 3-4, 5, 6 [1]/Eph 2:13-18/ Mk 6:30-34
Monday:	Ex 14:5-18/Ex 15:1bc,-2, 3-4, 5-6 [1b]/Mt 12:38-42
Tuesday:	Ex 14:21—15:1/Ex 15:8-9, 10 and 12, 17 [1b]/ Mt 12:46-50
Wednesday:	Ex 16:1-5, 9-15/Ps 78:18-19, 23-24, 25-26, 27-28 [24b]/Mt 13:1-9
Thursday:	Sg 3:1-4b or 2 Cor 5:14-17/Ps 63:2, 3-4, 5-6, 8-9 [2]/Jn 20:1-2, 11-18
Friday:	Ex 20:1-17/Ps 19:8, 9, 10, 11 [cf. Jn 6:68c]/Mt 13:18-23
Saturday:	Ex 24:3-8/Ps 50:1b-2, 5-6, 14-15 [14a]/Mt 13:24-30
Next Sunday:	2 Kgs 4:42-44/Ps 145:10-11, 15-16, 17-18 [cf. 16]/Eph 4:1-6/Jn 6:1-15

©LPi

Your Charity to Saint Michael the Archangel Parish

Sunday, July 11, 2021:	$ 18,850.00
Capital Improvements: (2nd):	$ 1,837.00
June Online Giving (Sundays Only):	$ 60,636.99

2021 Parish Share Report

2021 Parish Share Goal:	$367,243.00
Total pledged thru 6/30/2021:	$335,505.00
Total payments collected thru 6/30/2021:	$315,678.75
Number of families contributing:	638
Number of families pledging:	623

Thank You For Your Generosity

ROSARY AT OLG

Please join us in praying a rosary every Tuesday evening at Our Lady of Grace Church beginning at 7pm. We kindly ask that you access the church through the back doors by Keefer Hall.

FAMILY ROSARY AT STB

Please join us for Family Rosary in front of the Blessed Sacrament every Sunday after the 11:00am Mass at St. Bernard in the upper church.

SACRAMENT OF BAPTISM AT SAINT MICHAEL THE ARCHANGEL PARISH

Jesus commissioned the eleven remaining Apostles to make disciples of *all* nations, baptizing them in the name of the Father, and of the Son and of the Holy Spirit. Congratulations on your commitment to further His great commission by baptizing your baby at St. Michael the Archangel Parish! We know this is a very exciting and blessed time for you and your family, and we rejoice with you.

If this is your *first* baby, email Deacon Eric Schorr at eschorr@smapgh.org to set up a time to meet, preferably before your baby is born. Your meeting with Deacon Eric gives you the opportunity to meet with a member of the parish clergy team to learn more about our parish and having your child baptized. We want to get to know your family better!

After your meeting with Deacon Eric, you will attend our Baptism Formation Evening for New Parents. These evenings are held every-other-month. You will receive the dates of the evenings at your meeting with Deacon Eric.

You will be able to schedule your baby's baptism *after* you have met with Deacon Eric and attended the Baptism Formation Evening.

If this *isn't* your first baby to be baptized and it has been *more than three years* since you have attended our Baptism Formation Evening for New Parents, you will need to meet with Deacon Eric before you schedule your baby's baptism.

IN MEMORY OF OUR BELOVED DECEASED

† James R. Aiello
† Shirley H. Meckler

May the souls of the faithful departed rest in peace.
The promise of heaven is our eternal hope.

RECENT BAPTISMS

Nathan Malone Pellis

Son of Matthew & Megan Creahan Pellis

Sean Logan Moses

Son of Robert & Melissa Hildebrand Moses

Claire Elizabeth Staley

Daughter of Jason & Britt Conway Staley

RECENT WEDDINGS

June 12, 2021

Cameron Brophy & Reiley Blakemore

Learn more about Becoming Catholic

Rite of Christian Initiation for Adults (RCIA)

Mondays
Beginning in October

For Information 412-561-0199
dthimons@smapgh.org

Open to All!
No Initial Commitment Necessary

Be Sealed with the Gift of The Holy Spirit

A SPECIAL CELEBRATION OF
ADULT CONFIRMATION

Receive the Sacrament of Confirmation

Who?: All Catholics age 14 and over who have been Baptized but not yet Confirmed

Where?: Here at St. Michael the Archangel Parish

When?: August 2021

For more details, please fill out an online questionnaire by **June15th** at **smapgh.org**

Questions? Call 412-561-0199

St. Michael the Archangel Parish Journeying Holy Family Statue for Vocations

Our Parish Vocation Council would like to see the Holy Family Statues begin to travel again. If your family would like to commit to host a statue in your home and devote time together everyday to pray for vocations, please visit our parish website, www.smapgh.org, to sign up.

A Message From Our Safe Environment Coordinator

Dear Volunteers,

You may have received an email about the newly required online training re-certification course, "Protecting God's Children Maltreatment 3.2 & Vulnerable Adults Combined." This training is being implemented nationally by VIRTUS, our safe environment platform, and is required for all clergy, staff, and volunteers as a follow-up to the Protecting God's Children course. To satisfy the requirement, you will watch informative videos and answer questions. This new training will take just over an hour to complete and will be re-certified every three years.

To complete the video training, log in at www.virtusonline.org. If you don't know your login information, click the "need login information" link under the password box. The access code is **protect**. All parish volunteers have an account, regardless of whether they have accessed the system in the past. Please contact me if you need to change your account email address.

Please also feel free to contact me with any questions. I am happy to walk you through the process or set up a time to complete the training at the church.

Thank you for volunteering and staying up to date with the latest training and requirements!

Sincerely,

Mia Bonnewell
Safe Environment Coordinator
(412) 561-3300 Ext. 309
mbonnewell@smapgh.org

Saint Michael the Archangel Parish

Year of St. Joseph

Announcing:

Preparation for Consecration to St. Joseph

Acknowledging St. Joseph as your spiritual Father and entrusting yourself to his fatherly care

Start Date: July 8, 2021
7pm-9pm
Clairvaux Hall

Additional Dates:
Thu., July 15, Thu., July 22,
Tues., July 27 & Thu. Aug 5

Mass and Consecration to St. Joseph
Wednesday, August 11
7pm
St. Bernard Church

Sacristans Needed at Both Church Sites!

Saint Michael the Archangel Parish is looking for additional volunteers to serve as sacristans for Sunday Mass.

A sacristan works to ensure that our Sunday Masses are both beautiful and reverent. Sacristans set up for Mass and remain present in or near the sacristy during Mass should their help be needed.

If you are interested in volunteering as a sacristan please contact Fr. Tom at tgramc@smapgh.org or by calling the rectory at 412-561-3300 ext. 602.

Msgr. Michael J. Conroy Endowed Scholarship

Duquesne University
2021-2022 Academic Year

Criteria for the scholarship requires that all applicants are parishioners of Our Lady of Grace Parish located in Pittsburgh, Pennsylvania and are in good academic standing at Duquesne University (renewal candidates only).

All nominated students must have demonstrated financial need as determined by the Financial Aid Office.

Call St. Michael the Archangel Parish at 412-561-3300 or an application.

Child's Vocation Prayer

Dear Sweet Lord Jesus,

Thank you for the gift of my life and for loving me so much!

Bless all the little children you love who want to know what their future holds, and please bless my family and my pets.

There are many vocation paths to follow.

Visit my heart and light the flame to help me discover my own vocation.

Guide me gently to know if my path is to follow the religious life, priesthood or consecrated life, married or single.

You have given me so many beautiful gifts to offer. You will help me to share them.

I want to listen to your voice because you always know what is best for me.

Let us have fun together planning my future! Amen

All sacramental records for Our Lady of Grace and St. Bernard Churches prior to July 1, 2020 have been sent to the Diocesan Archives. If you are in need of any sacramental information prior to this date, please contact the archives at 412-456-3158.

St. Michael the Archangel Prayer Ministry

Are you or someone you love in need of prayer?

Please call 412-668-3559 for the St. Michael the Archangel Prayer Line and leave the first name of the person and the prayer intention. A member of the Ladies of Charity will get your prayer request and share it with the prayer ministry team.

If you would like to join the Prayer Ministry Team, please contact Angela Gaughan at 412-561-6021/ agaughan@smapgh.org.

Have no anxiety at all, but in everything, by prayer and petition, with thanksgiving, make your requests known to God.

Phillipians 4:6

Are you missing our weekly updates?

Every Friday we send out an email with what's coming up next at the parish! It includes links to the online copy of the bulletin, signups for upcoming events, photos, and more.

To start receiving weekly updates, text the word smapgh" (for Saint Michael the Archangel, Pittsburgh) to the number "84576".

You will immediately get a response prompting you to complete your signup, which will give you the opportunity to add other groups to receive updates from, such as Religious Education or Youth Ministry. You can also email Joni at jmulvaney@smapgh.org to sign up.

BE A PART OF SOMETHING GOOD THIS SUMMER!

2021 Summer Service

Rising 7th-12th graders are invited to participate in service projects at local parishes and then experience prayer and fellowship.

TUESDAY, JULY 27
DO SERVICE PROJECTS AT THE PARISH
(DETAILS TBA BY THE PARISH)

WEDNESDAY, JULY 28
DO SERVICE PROJECTS AT THE PARISH
(DETAILS TBA BY THE PARISH)

THURSDAY, JULY 29, 11 A.M. - 1 P.M.
HEAR AN INSPIRATIONAL TALK BY FR. MIKE ACKERMAN, MEET MORE TEENS WHO ARE STRIVING TO LIVE THEIR FAITH, AND ENJOY LUNCH AND FELLOWSHIP (INCLUDING AN OPEN GYM) AT SETON LASALLE CATHOLIC HIGH SCHOOL.

Sign up to:

- Make a difference.
- Meet nice people.
- Make fun memories.
- Get a t-shirt!
- Be a part of a larger community of young people who are putting their faith into action.

REGISTER NOW!
BIT.LY/SUMMERSERVICE21

Sponsored by Seton LaSalle Catholic High School

SUMMER HIGH SCHOOL HANGOUT NIGHTS

Every Thursday night, all high schoolers (rising 8th through recent grads) are invited to Hangout 7-9pm in the youth room (entry in back parking lot) at Saint Bernard.

Come hangout and wrap up the last half-hour in student-led worship in the chapel!

Want to start getting youth ministry updates? Email jmulvaney@smapgh.org.

To view or subscribe to this bulletin go to www.parishesonline.com

St. Michael the Archangel Parish

Michaelmas Festival

July 29, 30 & 31
6:00 PM - 9:00 PM

Our Lady of Grace
310 Kane Blvd

Thursday, July 29
- 5:30 PM Opening Mass - OLG
- 6:15 PM St. Michael Play performed by SMA Parish Children
- 7:00 PM Live Music from Tullycavy

Friday, July 30
- 5:30 PM Solemn Vespers - OLG
- 6:15 PM Shovlin Irish Dancers
- 7:00 PM Live Music from Noah Pepmeyer and Alex Luketich

Saturday, July 31
- 4:00 PM Evening Mass - OLG
- 5:00 PM Music by DJ Joe Ledrick
- 9:00 PM Candle Light Procession on Festival Grounds

Featuring Ethnic Foods Every Night!

Italian ▼ American Grill ▼ British ▼ Festival Foods ▼

Irish (Thursday) ▼ Polish (Thursday) ▼ Vietnamese (Thursday & Friday) ▼ Slovak (Friday) ▼ Lebanese (Saturday) ▼

Featuring Special Events Every Night!

Whisky Tasting ▼
Thursday - limited to 18 RSVPS
preregister online

Cornhole Tournament ▼
Friday - preregister online

Soak Your Folks Dunk Tank
preregister online

Featuring Music & Entertainment Every Night!

Bingo	Funnel Cakes	Carnival Games	Wine / Liquor Raffle	Drinks Booth
Children's Tent	Inflatables	Basket Auction Raffle	Apple Pies	Ice Cream

Visit: www.smapgh.org/michaelmas-festival
Register for special events online and learn more about nightly features!

Questions? Contact Molly Jesso at mjesso@smapgh.org
SMA | 311 Washington Road, Pittsburgh PA 15216| 412-561-3300

St. Michael the Archangel Parish

Michaelmas Festival

Whisky Tasting

Fr. Tom Gramc and Fr. Anthony Sciarappa invite you to attend an educated hour of single malt scotch whisky tasting presented by Mike Arnold

Michaelmas Festival
Thursday, July 29 • 6 - 7 pm •
OLG - Keefer Hall

COST: $100.00
EACH PERSON WILL ENJOY 3 DRAMS OF WHISKY
EACH WHISKY IS VALUED AT $100 PER BOTTLE
LIMITED TO 18 ATTENDEES
RSVP TO: MJESSO@SMAPGH.ORG

St. Michael the Archangel Parish

Michaelmas Festival

SUNDAY
July 18 and 25
1:00 - 3:00 PM
OLG Parking lot

DONOR SUNDAYS

Requested items:
Basket Raffle Donations
(Wine or liquor, lottery tickets, sports tickets, gift cards etc.)
12 oz cans of soda
(Coke and Pepsi brands)
16 oz bottles of water

Hey KIDS....
who wants a chance to:

SOAK YOUR FOLKS

Who wants to dunk a parent or any friend, sibling, cousin or whoever (over 18 y/o) at

SMA Michaelmas Festival?

Location: Our Lady of Grace
310 Kane Blvd. Scott Twp.

Cost: $10 for 10 throws for a chance to dunk them!

Register at: www.smapgh.org/Michaelmas-Festival

Must be over age 18 to enter dunk tank
Payment will be received at Dunk Tank
Questions? Contact Molly at mjesso@smapgh.org

Sign up for a time slot to send someone into the DUNK TANK at Michaelmas Festival!

AA meets in Keefer Hall
Thursdays and Sundays
at 7:30 PM.

St Michael the Archangel
Knights of Columbus

Please be advised that the St Michael the Archangel Council (17239) with hold a membership meeting (for current members) on Monday July 19th in Fontenay Center. Meeting will start at 6:00pm

APPLE PIES – FALL 2021

We are planning on making our Famous Apple Pies in Clairvaux Hall this fall!

We continue to monitor the COVID infection and vaccination rates, and are hopeful that we will be able to get together as a large group and make pies for the holidays.

Reserve October 18 - 25 for pie making!

Make sure you are fully vaccinated. Spread the word and help us find more volunteers.

We are all looking forward to getting together!

SMA St. Vincent de Paul Request

If you are a lawyer or know of a lawyer who might be interested in pro bono or reduced fee work for immigrants in our area, please call our number at the parish 412-561-3300 *8.

The blue St Vincent de Paul boxes at Our Lady of Grace were moved to the small parking lot that is on your left as you enter on Kane Boulevard, next to the school.

SOCIETY of ST. VINCENT de PAUL
Pittsburgh, PA

What's Better than a Food Pantry Serving South Hills Families?

One Food Pantry with **TWO** Locations!!!

The St. Winifred Food Pantry on Sleepy Hollow Rd and The St. Michael the Archangel Food Pantry on Kane Boulevard are joining forces to better meet the needs of local food insecure families.

What Does this Mean for Panty Patrons?

Patrons will enjoy a wider selection of options especially healthier foods like more produce, seafood and meat choices.

By obtaining larger quantities and varieties of items from The Greater Pittsburgh Food Bank and combined purchasing from local suppliers, budgets will stretch farther.

How Can You Help?

Donate! Your monetary donations are always welcome as are Gift Cards for any local grocery store. Food items, paper products, infant and adult diapers can be dropped off at either location. Please call to make arrangements.

Volunteer! Your time and energy is also welcome. If interested, please call and leave a message with your name and phone number.

Save the Date! On August 3rd, make an online donation via The Pittsburgh Foundation #ONEDAY Critical Needs Alert. Your donation will be matched from a prorated pool of funds. See details in next Sunday's Bulletin.

St. Winifred Food Pantry
550 Sleepy Hollow Rd. 15228
412-343-1915

St. Michael The Archangel Food Pantry
310 Kane Blvd. 15243
412-200-2244

Bishop Zubik Calls A New Class of Deacons

Could God be calling you to the diaconate?

Join us for an informal, no-pressure opportunity to learn about the diaconate and the formation experience. We encourage anyone who's thinking about applying to come. Bring your questions and also, if married, your wife.

Our informal Come and See Sessions will be held:
Saturday, July 24, 2021, 9:00 AM - 11:30 AM
Thursday, July 29, 2021, 6:30 PM - 9:00 PM
Tuesday, August 3, 2021, 6:30 PM - 9:00 PM

Feel free to reach out to the Diaconate Office with questions at deacons@diopitt.org or 412-456-3124.

AVE MARIA ACADEMY SCHOOL NEWS

AVE MARIA ACADEMY

Mrs. Lynne Lynch
Principal
llynch@avemariapgh.org

Bethel Park Campus
412-833-1412
Mt. Lebanon Campus
412-341-5444

www.avemariapgh.org

JOIN OUR AMA FAMILY!

Give your child the gift of a Catholic Education! Ave Maria Academy campuses in Bethel Park and Mt. Lebanon offer Preschool through Eighth Grade programs with challenging curriculum integrating the teachings of Christ. Please call our campus offices or visit our website for more information. Also, follow us on Facebook and Instagram!

A VACATION PRAYER

"O God, we entrust ourselves to you as we begin our journey. Keep us safe, and give us the grace to be generous to one another and to be courteous and kind to everyone we meet along the way. Be with us, Lord, guide us and protect us, so that we might reach our destination in safety and happily return home."

Thank you to our **EDUCATION PARTNERS** Massaro Construction Group, MK Construction

Ave Maria Academy Summer Office Hours

Monday - Thursday
9:00 a.m. - 12:00 p.m.

SAINT MICHAEL THE ARCHANGEL PARISH

CLERGY			
Bishop	Most Rev. David A. Zubik, MSEd, DD		
Regional Vicar	Very Rev. Joseph E. Sioli, VE		
Pastor	Rev. Brian Welding, JCD		412-561-3300 x 600
Parochial Vicar	Rev. Thomas Gramc, STL		412-561-3300 x 602
Parochial Vicar	Rev. Anthony Sciarappa		412-561-3300 x 603
Chaplain	Rev. Gilbert Z. Puznakoski		
Chaplain	Rev. Michael L. Yaksick		
Deacon	Rev. Mr. Fred Eckhardt, MEd.	feckhardt@smapgh.org	412-500-6553
Deacon	Rev. Mr. John Mayer	jmayer@smapgh.org	
Deacon	Rev. Mr. Eric Schorr	eschorr@smapgh.org	

SAINT MICHAEL THE ARCHANGEL PARISH STAFF			
Director of Evangelization	Daniel Thimons	dthimons@smapgh.org	412-561-0199
Religious Education Administrative Assistant	Christy Fabus	cfabus@smapgh.org	412-561-0199
Religious Education Administrative Assistant	Danielle Vernillo	dvernillo@smapgh.org	412-561-0199 x 310
Director of Youth and Young Adult Ministry	Joni Mulvaney	jmulvaney@smapgh.org	412-561-0570
Director of Social Service Outreach/ Pastoral Associate	Angela Gaughan, MA	agaughan@smapgh.org	412-561-6021
Director of Music	Chaz Bowers, MSM	cbowers@smapgh.org	412-531-7412
Associate Director of Music	Aaron Sproul, BM	asproul@smapgh.org	412-531-7412
Business Manager	Diann Murtaugh	dmurtaugh@smapgh.org	412-561-3300 x 130
			412-561-3300 x 110
Safe Environment Coordinator	Mia Bonnewell	mbonnewell@smapgh.org	412-561-3300 x 309
Director of Development & Stewardship	Molly Jesso	mjesso@smapgh.org	412-561-3300 x 101
Parish Secretary	MJ Beckham	mjbeckham@smapgh.org	412-561-3300 x 102
Parish Admin. Assistant/Bulletin Editor	Paula Mattern	pmattern@smapgh.org	412-561-3300 x 103
Facilities Maintenance Manager	Jim Baranowski	jbaranowski@smapgh.org	412-992-0326
Facilities and Maintenance Coord. OLG	Stanley Zeszutek	szeszutek@aol.com	

AVE MARIA ACADEMY avemariapgh.org	
Mt. Lebanon Campus	Main Office
401 Washington Rd.	412-341-5444
Pittsburgh, PA 15216	www.stbschool.net
Bethel Park Campus	Main Office
134 Fort Couch Rd.	412-833-1412
Pittsburgh, PA 15241	www.stmcs.org

Diocesan toll-free number for abuse: 1-888-808-1235

Regular Bulletin Deadline: Mondays by 10a.m. / Electronic submissions only to pmattern@smapgh.org

The Offices of Saint Michael the Archangel Parish
311 Washington Road/Pittsburgh, PA 15216
Parish Phone: 412-561-3300 Parish Fax: 412-561-0154
Website
www.smapgh.org

NEVER MISS A BULLETIN !

Sign up to have our weekly parish bulletin emailed to you at *www.parishesonline.com*

3-D-4-3 For ad info. call 1-800-477-4574 • www.4lpi.com 14-1161

pittsburgh orthodontic group

The Orthodontic Practices of Dr. Richard F. Gobbie & Dr. George Deme

www.pittorthogroup.com

Our smiles are recognizable!

Personalized Care | Affordable Prices | Convenient Hours

We work with most insurance plans • Free evaluation for new patients

invisalign The Clear Alternative to Braces PREFERRED PROVIDER

Mt. Lebanon 412.563.5800 | Pleasant Hills 412.469.9550 | Scottdale 724.887.0466

Baratta's Landscaping

(412) 531-2364

ZUK'S SERVICE STATION

- State/Emissions Inspection
- Brakes & Exhaust Service
- Air Conditioning Service

1200 Washington Avenue
Carnegie, PA
Gulf
412-276-6244

Steve Foltz
Realtor
cell: (724) 809-6990
office: (724) 941-8680
e-mail: sjfoltz@comcast.net
4121 Washington Rd., McMurray, PA

CENTURY 21 FRONTIER REALTY

Concordia of the South Hills
We put our Faith in Caring
Retirement Living
412-278-1300
www.Concordia-SouthHills.org

GERGER CONSTRUCTION LLC

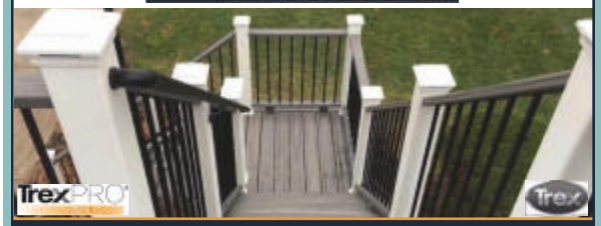

Visit GergerConstruction.com for your FREE deck estimates!

M.J.Flaherty plumbing, heating & air conditioning, inc.

412-531-3948 | HP658 PA003789

ZIRPOLI LANDSCAPING

NOW HIRING FULL & PART TIME HELP

Full service landscaping and lawn maintenance

412-608-0632

Andrew Ziroli | azirpoli12@gmail.com

MULCHING • SHRUB INSTALLATION/ MAINTENANCE
LEAF CLEAN UPS - SNOW REMOVAL
FREE ESTIMATES - INSURED

AVAILABLE FOR A LIMITED TIME!

ADVERTISE HERE NOW!

Contact Sue Novosel to place an ad today!
snovosel@4LPi.com or (800) 477-4574 x6318

FREE AD DESIGN WITH PURCHASE OF THIS SPACE

CALL 800.477.4574

TREBUCHET CONSULTING, LLC

FINANCIAL PLANNING SERVICES

Investment - Wealth Management
Estate - Income Tax

313 Castle Shannon Blvd, Pittsburgh
412.388.0715
TrebuchetConsultingLLC.com

Trebuchet Employees, John Krolikowski and Jane McLean are Parishioners of St. Michael the Archangel Parish.

* Trebuchet Consulting, LLC is an investment advisor registered with the U.S. Securities and Exchange Commission("SEC") under the Investment Advisors Act of 1940.

SUPPORT OUR ADVERTISERS!

WE'RE HIRING

AD SALES EXECUTIVES

BE YOURSELF. BRING YOUR PASSION.

WORK WITH PURPOSE.

- Paid Training
- Some Travel
- Work-Life Balance
- Full-Time with Benefits
- Serve Your Community

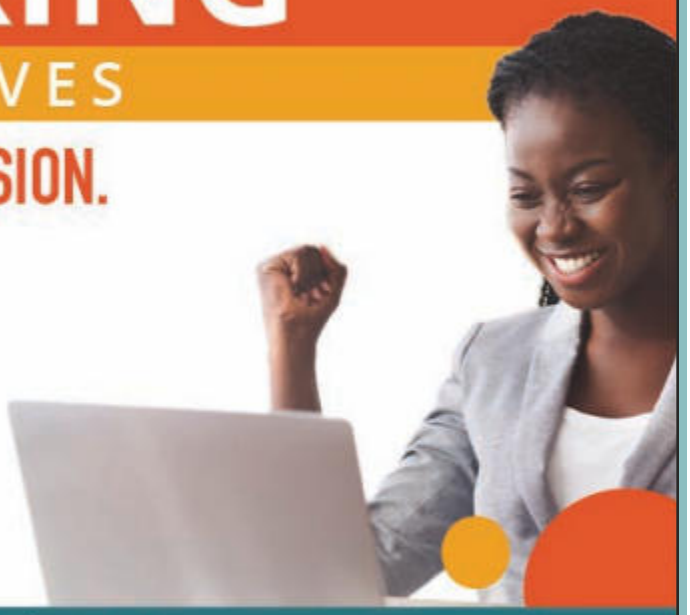

Contact us at careers@4lpi.com
www.4lpi.com/careers

VOLUNTEERS NEEDED NOW MORE THAN EVER.
IGNITE POTENTIAL.
STAND WITH US TODAY.
Big Brothers Big Sisters
BBBSPGH.ORG | (412) 383-6100

DIANA MATHISON
Relocation Specialist
UPMC/AGH/CMU/PITT Benefits Agent
Presidents Circle of Excellence
25 Years Serving Your Area
412-401-3765
dmathison@howardhanna.com
dianamathison.howardhanna.com
701 Washington Rd., Mt. Lebanon

LAURENCE
Appliance & Television Repair
(412) 391-2220
www.laurencerepair.biz

A+PLUS
CONCRETE & FOUNDATION REPAIR
Restoration & Repair Experts
Exterior & interior concrete surfaces (steps, patios, porches, sidewalks, driveways, garages and more)
www.aplusconcretefoundationrepair.com
412-731-2505

WELTE ROOFING COMPANY
PITTSBURGH'S PREMIERE SLATE & TILE EXPERTS
Faithfully Servicing Pittsburgh and the Surrounding Areas for Over 70 Years.
New Roofing Systems
New Construction & Replacement
Maintenance Program
Fall & Spring Check-Ups
Roof Repairs
Roof Leaks & Damage Repair
Roof Inspections
For Buyer & Seller Negotiations
Other Services
Gutters, downspouts, soffit, fascia siding, skylights, custom metal work.
Licensed & Insured | Free Estimates
(412) 341-9400
www.WelteRoofing.com

ADT-Monitored Home Security
Get 24-Hour Protection From a Name You Can Trust
- Burglary
- Fire Safety
- Flood Detection
- Carbon Monoxide

ADT Authorized Provider | SafeStreets
1-855-225-4251

Gurtner Dental
Stephen Gurtner D.M.D. • Maggie Gurtner D.M.D.
ADULT AND PEDIATRIC DENTISTRY
429 Cochran Rd., Pittsburgh, PA | 412.341.0133
www.GurtnerDental.com
Your Lifetime Choice for Exceptional Dental Care

NORBERT PERSONAL CARE
Jared Aiello, *Administrator*
2413 Saint Norberts St. • Pittsburgh, PA
412.885.5202
www.norbertpersonalcare.com

Kimberly M. Harris
Insurance Advisor
Life, Annuities, Long Term Care;
Call me about your Medicare Needs
412-551-5380 • harris.kimberly@gmail.com

PROTECTING SENIORS NATIONWIDE
MEDICAL ALERT SYSTEM
$29.95/MO
PLUS SPECIAL OFFER
BILLED QUARTERLY
CALL NOW! 1.877.801.7772
WWW.24-7MEDALARM.COM

Couples & Family
COUNSELING CENTER
Sharon L. Ciocca, LCSW, BCD
3025 Washington Rd., Suite 301
McMurray, PA 15317
724-969-4330

MICHAEL POREMSKI & SON
PLUMBING & HEATING CO.
REGISTERED MASTER PLUMBER
RESIDENTIAL - COMMERCIAL
Water Lines • Sewer Lines • Gas Lines
Camera, Video, Pipe Inspection
French Drains • Excavating

412-885-9042
Emergency Service - Free Estimates
PA 052788
Plumbing is our Family Legacy

MFA WEALTH
MCMAHON FINANCIAL ADVISORS, LLC
NAVIGATING THE ROAD TO SUCCESS
McMAHON FINANCIAL ADVISORS, LLC
650 WASHINGTON ROAD / SUITE 1000
PITTSBURGH PA 15228
412 343 8700 | WWW.MFA-WEALTH.COM

Personalized Catholic

WILLIAM SLATER II FUNERAL SERVICE

Funeral Services

1650 Greentree Rd.
Scott Twp.
412-563-2800
www.SlaterFuneral.com

Since 1947
BRIDGEVILLE APPLIANCE
Ed Pelino Jr.
412.221.7313
www.bridgevilleappliance.com

Calabro Tire & Auto Service
Family owned since 1941
1476 Bower Hill Rd.
MICHELIN
(412) 221-4300

Residential Electric Services
- Service Upgrades
- Circuit Breaker Panels
- Outdoor Lighting - LED Lighting
FREE ESTIMATES
(412) 854-5800
2017 Angie's List Super Service Award
www.peterselectric.com
Contractor: HIC: PA 19905
Over 40 years in business

NRM
NANCY RUSSELL McKENNA
c: 412-551-6118 o: 412-561-7400
nmckenna@howardhanna.com
Howard Hanna
Real Estate Services
Mt. Lebanon Office
701 Washington Rd
Pittsburgh, PA 15228
nancymckenna.howardhanna.com

Kathy McKenna Realty
Selling or Buying
CALL ME!
KATHY MCKENNA
412.343.9000 | kathykathy101@cs.com

COLEMAN MITCHELL
HEATING COOLING
REPLACEMENT SPECIALISTS
www.colemanmitchell.com
Carrier
turn to the experts

BRONIAK & KRAF
FLOWER SHOP & GREENHOUSES
"Flowers For All Occasions"
3205-3207 Washington Pike
412-221-3233

Mount Lebanon
(412) 531-5100
Castle Shannon
(412) 531-5100
Laughlin Cremation & Funeral Tributes
Kurt J. Warmbein, Jr. – Peter A. Santore – Michael J. Englert
Sarah McAlee – Shannon Long Barrett

LaBella Bean
COFFEE HOUSE & EATERY
Espresso - Daily Lunch Specials
Premium Coffee and Teas
LaBella Bean can be rented for
Showers, Parties and Meetings
Call 412-257-2202 for details

Commercial/Residential Insured /Guaranteed
KuzElectric Inc.
Registered Electrical Contractor
Excellence in Electricity
John Kuzel, Jr.
Tel (412) 390-1990 • Fax (412) 390-1988
P.O. Box 10796, Pittsburgh, PA 15203
johnkuzel10@gmail.com

ROSSETTI Tax & Accounting Services
300 Mount Lebanon Blvd., Suite 203
412-341-6600
ACCOUNTING AND TAX PLANNING
TAX PREPARATION

GLOBE AIRPORT PARKING
For Special Rates Visit:
Globeparking.com
412-264-4373
Dan & Tim Maida • Parishioners

preferred primary care physicians
Donald McFarland, D.O.
Nicolette Chiesa, M.D., F.A.C.P.
PPCP Chartiers Valley Medical Center
1168 Washington Pike • Bridgeville, PA
412.257.2050 • f: 412.257.1157

Janet W. Hensler
REALTOR®
180 Fort Couch Rd.,
Pittsburgh, PA 15241
Cell: (412) 491-2741
janethensler@howardhanna.com
www.howardhanna.com
#1 Real Estate Company in PA, OH, WV, and NY
Howard Hanna
Real Estate Services

WARCHOL FUNERAL HOME, Inc.
"Where Quality is Not Expensive"
Pre-Planning Services and Memorials Available • (412) 221-3333 • 3060 Washington Pike, Bridgeville
David A. Warchol ~ Owner - Supervisor Bob Longo ~ Administrative Assistant

FITZGERALD BROTHERS LANDSCAPING
Serving the South Hills for 40 Years
Retaining Walls · Mulching · Snow Removal
412.429.6065
Jerry ("Fitzy") Fitzgerald, Owner

Working together
for the spiritual benefit
of our residents.
412-341-1030
asburyheights.org
Asbury HEIGHTS
Part of UPMC Senior Communities

We're Missed You!
Welcome Back to Mass
Stay connected to our faith community no matter where you are by signing up to get our bulletin delivered straight to your email!
www.ParishesOnline.com

Wills & Estates
RYAN R. MICK, ESQ.
Call for Appointment
(412) 471-3800
MICK & WALLISCH LLC

Insurance Consultants of Pittsburgh
PERSONALIZED PROTECTION FOR ALL YOUR INSURANCE NEEDS
300 Mt. Lebanon Blvd. Suite 205A
Pittsburgh, PA 15234
(412) 344-2800

ADT-Monitored Home Security
Get 24-Hour Protection From a Name You Can Trust
• Burglary • Flood Detection
• Fire Safety • Carbon Monoxide
ADT Authorized Provider SafeStreets
1-855-225-4251

COLEMAN MITCHELL
HEATING & AIR CONDITIONING
www.colemanmitchell.com
412.221.2248
info@colemanmitchell.com
24 HOUR
$10.00 OFF Equipment Maintenance
$25.00 OFF Repairs of $100 or more

GOOD ORTHODONTICS
Robert F. Good, II, D.M.D., M.D.S.
Ronald S. Good, D.M.D., M.S.
"We shall never know all the good that a simple smile can do." - Mother Teresa
Washington 724-225-1114
Pleasant Hills 412-655-4660
Mt. Lebanon 412-344-4663

Michelle Mazzarini
Sales Associate & Lifelong Parishioner
BERKSHIRE HATHAWAY HomeServices
1797 N. Highland Rd.
Pittsburgh, PA 15241
mmazzarini@tprsold.com
Office: (412) 831-0100 • Cell: (412) 576-7122