BUTLER AREA CATHOLIC PARISHES

ButlerAreaCatholicParishes.org

Rev. Kevin C. Fazio, Administrator

Rev. John Baver, Senior Parochial Vicar; Rev. Dan Waruszewski, Parochial Vicar, Director of Youth & Young Adult Ministries; Deacon Mitchell M. Natali; Deacon James Shope

St. Andrew
1660 North Main Street Ext.
Butler, PA 16001
724-482-2690
Masses: Sun 11am, Thurs 12:05pm

St. Fidelis (St. Conrad Church)
125 Buttercup Road
Butler, PA 16001
724-482-2690
Masses: Sat Vigil 5pm,
Sun 8:30am, 11:30am, Wed 12:05pm
Confessions: Sat 12-12:45pm in church
No Confessions June 12
Office Hours
Tues-Thurs 9am-3:30pm

St. Michael the Archangel
432 Center Avenue
Butler, PA 16001
724-287-1759
Masses: Sat Vigil 4pm, Tues 12:05pm

St. Paul
128 N. McKean Street
Butler, PA 16001
724-287-1759
Masses: Sat Vigil 6pm, Sun 10am
Mon-Sat 8am
Confessions: Sat 8:45-9:30am
in Glenn Hall
Office Hours
Mon 8:30am-3pm
Tues-Thurs 8:30am-7:30pm
Fri 8:30am-2pm
Sat & Sun 8am-noon

St. Peter
127 Franklin Street
Butler, PA 16001
724-287-1759
Masses: Sun 8am, Fri 12:05pm

All parishes are Pennsylvania Charitable Trusts

While they were eating, he took bread, said the blessing, broke it, gave it to them, and said,

"Take it; this is my body."

Then he took a cup, gave thanks, and gave it to them, and they all drank from it. He said to them,

"This is my blood of the covenant, which will be shed for many."

-Mark 14:22

Clergy Team

Rev. Kevin Fazio
Administrator
kcfazio72@gmail.com
724-287-1759 ext. 1

Rev. John Baver
Senior Parochial Vicar
revab3569@gmail.com
724-287-1759 ext. 3

Rev. Dan Waruszewski
Parochial Vicar,
Director of Youth and Young Adult Ministries
waruszewskid@gmail.com
724-287-1759 ext. 104

Rev. Mr. Mitch Natali
Deacon
mnatali@diopitt.org

Rev. Mr. James Shope
Deacon
Deacon.Shope@icloud.com
724-496-5849

Staff

Administrative Assistants
Debbie Martin
StPaulOffice@zoominternet.net 724-287-1759 x0
Gail Clendaniel
ButlerAreaCatholicParishes@gmail.com 724-482-2690 x221
Kelly Livermore KellyLivermore.1@gmail.com 724-287-1759 x124

Business & Property Management
Lou Grenci, Director of Business & Property Management
Lou.Grenci@gmail.com 724-287-1759 x5
Kelly Livermore, Business Administrative Assistant
KellyLivermore.1@gmail.com 724-287-1759 x124

Communications
Cindy Cusic Micco, Director of Communications
Cindy.Micco@gmail.com 724-482-2690 x225
Gail Clendaniel, Communications Administrative Assistant
Gail.Clendaniel3@gmail.com 724-482-2690 x221

Faith Formation
Sister Teresa Baldi, Interim Faith Formation Coordinator
stjb0462@gmail.com 724-287-1759 x8
Jane Baroffio, Assistant 724-287-1759 x122
JaneBaroffio55@gmail.com

Maintenance
Rick Black RBlack53@zoominternet.net 724-355-0611
Pat Holben PatHolben3240@gmail.com 724-482-2690

Music
Catie Brown, M. Ed, Interim Music Director
CatieBrown@me.com 724-991-9868

Pastoral Care Ministry
Susan Cadwallader, Director of Pastoral Care
capecod@zoominternet.net 724-287-2743 x4
Sister Nancy Schnur, Pastoral Care Assistant
NSchnur436@gmail.com 724-355-0124

Safe Environment
Georgene Natali, Safe Environment Coordinator
GNataliSEC@zoominternet.net 724-482-2690 x223

Councils

Pastoral Council

St. Andrew: Don Fuechslin
St. Conrad: Cheryl Cavaliero and Kristen Fiorina
St. Michael: Herb Nichol and Betty Nanni
St. Paul: Angela Boden and Lori Altman
St. Peter: Jeff Seger and Stacey Wolinski

Finance Council

St. Andrew: Beth Werner, Bob Ridley
St. Conrad: Ron Weleski, Matt DiPippa, Michaelene Bryant
St. Michael: Jim Diamond, Donna Olenic, Stacey Rattigan
St. Paul: Doug Kappler, Tina Lourens, Matt Piroch
St. Peter: Bob Dandoy, Marilyn Rodgers, Joe Neigh

Sr. John Ann Mulhern, Principal

Butler Catholic School

515 E. Locust St., Butler, PA 16001 724-285-4276

Sister John Ann Mulhern, Principal
Julie Truax, Administrative Assistant BCSoffice@ButlerCatholic.org
Kathy Dudley, Director of Development DudleyK@ButlerCatholic.org
Krissy Wissinger, Bookkeeper & Safe Environment WissingerK@ButlerCatholic.org

"Where Gospel Values and Academic Excellence Come Together"

Father Kevin's Message

New Parish Name

As announced last week, the name of our newly established parish is All Saints, commencing on July 1, 2021!

This name was selected by Bishop Zubik after a lengthy process of collecting recommended names from parishioners, and discussions amongst pastoral and finance council members of all five of our parishes that will soon merge.

The name All Saints was the primary recommendation from the parishioners and the council members that was made to Bishop Zubik, and he prayerfully decided that indeed this name suited us in our own pursuits of sainthood as a community of believers in Jesus Christ. (See Bishop Zubik's letter on page 6.)

This is an exciting time for renewal and rejuvenation, both individually and communally. May we all take advantage of this opportunity to grow deeper in love with our merciful and loving God, and share the Good News of Jesus Christ with the good people of Butler.

We will be celebrating the birth of this new parish the weekend of July 2, 3, and 4 with Eucharistic Adoration and Evening Prayer at St. Conrad Church at 7pm on Friday, July 2 (also livestreamed), followed by a light reception either outside (weather permitting), or in the social hall.

We will also have receptions with light refreshments after select Masses on July 3 and 4 (details are on page 5).

I am also meeting with ministry leaders from all parish groups with the hope of discovering the opportunities that may arise for us to pool our resources together to strengthen our relationship bonds with each other and with Christ so that we can best serve those most in need in our community. Stay tuned for more information in the weeks to come.

St. Conrad Church Air Conditioning

Evidently the air conditioning system in the St. Conrad church building could care less that we are entering into a celebratory time of relaxing pandemic restrictions, more people attending Mass, a new parish merger, and a diaconate ordination on June 12!

For those of you in attendance at the 8:30am Mass on May 23, you are well aware of the water line break as a result of a failed coil in the A/C unit located above the "Family Room," and the waterfall as a result. Due to the generous efforts of a few of our dedicated parishioners, we were able to mitigate the water damage to the "Family Room." However, the A/C is currently inoperable, and we are in the process of receiving a few quotes from HVAC companies for a new system (the current system is 33 years old).

Please be patient with us as we deal with the situation in the hopes of getting a new A/C system installed sooner rather than later.

I pray for you daily.

Yours in Christ,

Rev. Kevin C. Fazio

Rev. Kevin C. Fazio

I am the living bread
that came down from heaven,
says the Lord;
whoever eats this bread will live forever.

- John 6:51

Readings for Week of June 6

Sunday
Ex 24:3-8
Ps 116:12-13, 15-16, 17-18 [13]
Heb 9:11-15
Mk 14:12-16, 22-26

Monday
2 Cor 1:1-7
Ps 34:2-3, 4-5, 6-7, 8-9 [9]
Mt 5:1-12

Tuesday
2 Cor 1:18-22
Ps 119:129, 130, 131, 132, 133, 135 [135a]
Mt 5:13-16

Wednesday
2 Cor 3:4-11
Ps 99:5, 6, 7, 8, 9 [cf. 9c]
Mt 5:17-19

Thursday
2 Cor 3:15—4:1, 3-6
Ps 85:9ab and 10, 11-12, 13-14 [cf. 10b]
Mt 5:20-26

Friday
Hos 11:1, 3-4, 8c-9
Is 12:2-3, 4, 5-6 [3]
Eph 3:8-12, 14-19
Jn 19:31-37

Saturday
2 Cor 5:14-21
Ps 103:1-2, 3-4, 9-10, 11-12 [8a]
Lk 2:41-51

Next Sunday
Ez 17:22-24
Ps 92:2-3, 13-14, 15-16 [cf. 2a]
2 Cor 5:6-10
Mk 4:26-34

Join Us For Mass

Celebrants of each Mass are indicated by these colors and their initials:
Fr. Kevin (KCF), Fr. John (JJB), Fr. Dan (DRW)

	Mass Intention	Requested by
Saturday, June 5—St. Boniface, Bishop and Martyr		
**8am St. Paul (DRW)	Sarah Dorothy Ann Kasunic	Eugene & Karol Mennow
4pm St. Michael (KCF)	Norma Pacifico	Patty Davis
* 5pm St. Conrad (JJB)	LaVerna Hortert	Carl & Family
6pm St. Paul (KCF)	In Honor of Tom Snow's 50th Anniversary as Church Organist	
Sunday, June 6—Most Holy Body and Blood of Christ		
8am St. Peter (DRW)	Bernard, Anna & James Fitzpatrick	Family
8:30am St. Conrad (JJB)	Gerald Kelly	Marree Family
**10am St. Paul (DRW)	Living and Deceased Members of our Parishes	
11am St. Andrew (JJB)	Rose McCall	Cathy & Chuck Tosi
11:30am St. Conrad (KCF)	Diana Sneeringer	Jeanne, Deb, Matt & Keith
Monday, June 7		
**8am St. Paul	Fr. William A. Nolan	
Tuesday, June 8—		
**8am St. Paul	Louise Emmett	Closkey Family
12:05pm St. Michael	Cookie Bernardi	Family
Wednesday, June 9—St. Ephrem, Deacon and Doctor of the Church		
**8am St. Paul	Robert Mikan	Bonnie Travaglio
12:05pm St. Conrad	John Riley III	Wife Pat
Thursday June 10—		
**8am St. Paul	Esther Hackwelder	Scott Family
12:05pm St. Andrew	Rodney Scott	Tom & Janet Lydon
Friday, June 11—The Most Sacred Heart of Jesus		
**8am St. Paul	Frances Alene Sankey	Bob & Debbie Bretensky
12:05pm St. Peter	Living & Deceased of the Koch & Groutt Families	Mary Jo
Saturday, June 12—The Immaculate Heart of the Blessed Virgin Mary		
**8am St. Paul (JJB)	James Daniels	Diane & Skip Morrow
4pm St. Michael (JJB)	Peter & Veronica Cherry	Pete & Mary Cherry
* 5pm St. Conrad (KCF)	Thelma Menchyk	Sisters in Faith
6pm St. Paul (JJB)	Jim Hook	Martha McClure
Sunday, June 13—11th Sunday in Ordinary Time		
8am St. Peter (DRW)	John Altman Jr.	Lisa & Mark Conklin
8:30am St. Conrad (KCF)	Bernardine Chuba	Lorraine Shoemaker
**10am St. Paul (DRW)	Living and Deceased Members of our Parishes	
11am St. Andrew (JJB)	Ruth Wharton	Pat Partner & Joe Wharton
11:30am St. Conrad (KCF)	Jean Laskey	Laskey Family

** Livestreamed on Facebook*
*** Televised on Armstrong Channel 10 and livestreamed on Facebook.com/ ButlerAreaCatholicParishes*

All Saints

Our Parishes to Merge Under New Name

All Saints will be our new parish name!

Effective July 1, All Saints will be the name of the umbrella parish created by the merger of St. Andrew, St. Fidelis of Sigmaringen, St. Michael the Archangel, St. Paul, and St. Peter parishes in Butler. The name was announced at all May 29-30 weekend Masses.

Although we will have a new parish name, we will continue to refer to the five church buildings that we currently use for worship by their consecrated names: St. Andrew, St. Conrad, St. Michael the Archangel, St. Paul, and St. Peter.

A parish is a geographic territory composed of people; a church is a sacred building designated for the gathering of people to worship God.

Bishop David A. Zubik chose the name from a list that was compiled, in preferential order, after suggestions and feedback were gathered from parishioners.

"Effective July 1, 2021, your current parishes will cease to exist, and the new parish of All Saints will take their place," the bishop wrote in a letter to parishioners. "No church buildings will close at this time. Parish leaders and parishioners will need to follow a thorough process to consider which buildings will best serve the needs of the faithful and the community."

Bishop Zubik also announced that All Saints will be served by the current clergy team, with Father Kevin Fazio as pastor, Father John Baver as senior parochial vicar, Father Daniel Waruszewski as parochial vicar, and Deacon Mitchell Natali, and Deacon Jim Shope.

See page 6 for Bishop Zubik's letter to parishioners.

Celebrate the Merger!

Friday, July 2, at 7pm at St. Conrad Church

Evening Prayer with exposition of the Blessed Sacrament. Evening Prayer is part of the Liturgy of the Hours, the official "prayer of the church" that clergy and religious pray regularly, and that anyone can pray. Afterward, a light reception will be held outside, weather permitting, or in social hall.

Evening Prayer will be livestreamed on Facebook.com/ButlerAreaCatholicParishes

Receptions with light refreshments after these July 3-4 Masses:

4pm Saturday Vigil at St. Michael the Archangel Church
8am at St. Peter Church
8:30am at St. Conrad Church
10am St. Paul Church
11am at St. Andrew Church

Want to Help With History Displays at Each of Our Churches?

As we plan for the July 1 merger – a major milestone in the lives of our five parishes – we want to celebrate our history also … and we need your help to do this!

We plan to display items in the lobbies / vestibules / narthexes of each of our five churches that illustrate the history of that church.

If you would like to help or you have something that you think should be displayed, please contact Cindy Cusic Micco at cindy.micco@gmail.com or 724-482-2690 ext. 225.

St. Peter Parish Ornament Commemorates Bicentennial

The year 2021 is very special for the people of our grouping. As we look forward to a new name, and formally becoming one parish, we also celebrate the gift of honoring our past.

On Feb. 22, the Feast of the Chair of St. Peter, a special Mass was celebrated to honor the bicentennial of St. Peter Parish. To commemorate this wonderful anniversary, Father Kevin commissioned special ornaments to be distributed to the people of St. Peter. Along with the ornaments, copies of the Bicentennial Booklet used for the Mass will be included.

The ornaments and booklets will be available for pickup beginning Sunday, June 6, and will remain at the entrances of St. Peter throughout the month of June. One per family.

Congratulations to the people of St. Peter Parish, as God has blessed the parish for 200 years, may God's blessings continue to be bestowed on our grouping as we begin a new chapter for the Church in Butler.

Diocese of Pittsburgh
2900 Noblestown Road, Pittsburgh, PA 15205-4227
Phone: 412-456-3010 • Fax: 412-456-3185
E-mail: dzubik@diopitt.org • Website: www.diopitt.org

Office of the Bishop

May 29, 2021

Dear Sisters and Brothers of Saint Andrew, Saint Fidelis of Sigmaringen, Saint Michael the Archangel, Saint Paul and Saint Peter Parishes:

On April 12, 2015, when I initiated *On Mission for The Church Alive!*, who of us could have ever imagined the ways in which the COVID-19 virus and crisis would affect every aspect of our daily lives? As we continue to live through many changing realities, please know that I pray for you daily asking our Heavenly Father to shower you with abundant grace, good health and much hope.

Despite present challenges with the pandemic, your parishes successfully completed the merger process by presenting a Virtual Parish Assembly and gathering written and electronic feedback from parishioners. Members of your Pastoral and Finance Councils worked with your administrator to complete all necessary documentation for the merger. In turn, your grouping administrator, Father Kevin Fazio, petitioned me to merge the parishes. On April 8, 2021, after consulting with the diocesan Priest Council and Vicars General, I gave consent to the proposed merger and decided to enact these recommendations.

Effective July 1, 2021, your current parishes will cease to exist, and the new parish of All Saints will take their place. No church buildings will close at this time. Parish leaders and parishioners will need to follow a thorough process to consider which buildings will best serve the needs of the faithful and the community.

Every member of your current parishes is now a member of the newly formed All Saints Parish. All Saints Parish will also inherit all of the assets, responsibilities and liabilities of the current parishes.

All Saints Parish will be served by the following clergy team:

- Father Kevin Fazio, Pastor
- Father John Baver, Senior Parochial Vicar
- Father Daniel Waruszewski, Parochial Vicar
- Deacon Mitchell Natali
- Deacon James Shope

Your priests and deacons have worked diligently in service to you and to God throughout this process, and I am deeply grateful for their care and leadership.

This has not been a simple task. Jesus never promised that it would be easy to carry his message of love and mercy to others. He was clear that sacrifice would be necessary. However, you are positioning your new parish for more effective ministry by addressing financial needs, sharing resources and allowing your clergy to focus on the spiritual work for which they were ordained. With your faith in Jesus and empowered by the Holy Spirit, I invite you to warmly welcome and serve each other as you become one parish family.

Grateful for our continued efforts together in being *On Mission for The Church Alive!*, and for our belief that "Nothing is Impossible with God," I am

Your brother in Christ,

+ David A. Zubik

Most Reverend David A. Zubik
Bishop of Pittsburgh

DAZ:lar

June 12

No noon confessions at St. Conrad. Confessions will be heard at St. Paul after 8 am Mass.

Graduates to be Honored at June 6 Masses & Receptions

We are honoring our high school and college graduates at two Masses on Sunday, June 6 – the 10am Mass at St. Paul and the 11:30am Mass at St. Conrad.

A Senior Celebration reception will be held after the Masses for the graduates and their families.

If you plan to go, please sign up by May 31 by going to ButlerAreaCatholicParishes.org and clicking on "Graduates: Sign Up for June 6 Mass & Reception." If you do not have a computer, please call Gail at 724-287-1759 ext. 221 to sign up.

The graduates' names will be announced at the Masses and they will be asked to come forward to the altar to be recognized.

Bonfires for Youth

Sunday, June 6 & 13
from 5 to 7pm
behind St. Conrad rectory
June 6 festivities include fun for our graduates. **All youth (rising 6th graders and up) are invited.**

Theology on Tap Theme: Christ In Everything We Do

How can we see Christ in everything we do?

Find out at our next Theology on Tap on Tuesday, June 8, at 7pm at Missing Links Brewery. Father John Baver will be our featured speaker.

Missing Links is located in front of the Butler Farm Market along Route 68 in Connoquenessing Township.

Dinner Meeting Set for St. Peter's Women's Council

St Peter's Women's Council invites the women of all five parishes to its closing dinner meeting on Thursday, June 10, at St. Peter Hall. Sign-in starts at 5:30pm; dinner will be served at 6pm. Please make a reservation by calling Lois Cranmer at 724-679-1472.

The Women's Council has been an integral part of St. Peter's Church for many years and hopes to do good works for many more. Charitable works include sending greeting and sympathy cards, a prayer circle, and requesting Masses for deceased members. We also visit shut-ins and take Communion to them.

Learn to Make Pierogies

Ever wonder how the ladies from Lyndora make those wonderful pierogies?

Parishioner Bernice Goeppner and several others will teach us how to make them on Monday, June 7, starting at 9am in the kitchen in St. Conrad Social Hall.

If you are interested in joining us for a fun morning, please sign up at tinyurl.com/PierogiClass2021 or call Gail at 724-482-2690 ext. 221.

Congratulations to Deacon Jim Shope on the one-year anniversary of his ordination to become a permanent deacon on June 13.

Eucharistic Adoration Chapel Open to Scheduled Adorers Only

The Eucharistic Adoration Chapel at St. Michael the Archangel is currently open for scheduled adorers only. If you want to become a regularly scheduled adorer or a substitute, please call Pat Nocera at 724-287-6496 or Linda Spohn at 724-283-2555.

The Eucharistic Adoration Chapel provides continuous adoration of Jesus in the Blessed Sacrament 24 hours a day from 9am on Tuesdays through Fridays at 4pm. Currently we need adorers for the following hours: Wednesday 10-11pm and Friday 1-2pm.

Child Protective Services Law

Any individual —paid or volunteer— who comes into contact with children in the course of his or her work is considered a mandated reporter of child abuse. A mandated reporter who has reasonable cause to believe that a child has been subjected to child abuse, or acts of child abuse, shall report immediately to the following agencies:

PA Child Abuse Hotline (Childline):
800-932-0313
Butler County Children & Youth Services:
724-284-5156
Diocesan Victim Assistance Hotline:
1-800-808-1235
Diocesan Victim Assistance Coordinator:
412-456-3093

Call 911 immediately if you suspect a child is in imminent danger.

Seminarian David Schmidt to be Ordained a Deacon

Seminarian David C. Schmidt will be ordained to the diaconate at a 10am Mass on Saturday, June 12, at St. Conrad Church (St. Fidelis Parish). Then Deacon Schmidt will preach at the 5pm Mass at St. Conrad.

A seminarian is ordained a "transitional" deacon one year before being ordained a priest.

Here is the official announcement:

Mr. David Charles Schmidt, Jr., son of Kimberly and David Schmidt, Sr., of our parish has been called by his Bishop, the Most Reverend David A. Zubik, D.D., to the Order of Diaconate to be conferred at an ordination ceremony to be held on Saturday, June 12, 2021, in Saint Fidelis of Sigmaringen Parish, Butler.

Catechists and Teen Assistants Needed for Our Religious Education Programs

Catechists are needed for Contemporary Catechesis classes, which meet Sundays from 9:15-10:45am at St. Michael beginning Sept. 12. Previous experience is helpful but not required. Training is ongoing.

Teen and adult helpers are needed for the Catechesis of the Good Shepherd program. Sessions will meet on Sundays 9:45 – 11:15am, Mondays 5:45-7:15pm, and Tuesdays 4:30-6pm beginning Sept. 7. Volunteers are asked to commit to weekly attendance at the same time each week. A one-hour training session will be held in August. Documentation of volunteer hours will be provided for teens who request it.

Pass on our faith! Be a volunteer. Contact Sister Teresa at stjb0462@gmail.com or 724-287-1759 ext. 8.

Faith Formation Information Sessions for Parents Set for June 8 and 10

Parents are invited to attend an information session to learn about options for Faith Formation for the 2021-2022 school year at Butler Area Catholic Parishes.

Sister Teresa will provide information about the options below on Tuesday, June 8, at St. Conrad Social Hall and on Thursday, June 10, at St. Michael Parish Hall. Both sessions begin at 6:30pm. Parents are welcome to attend any session.

Contemporary Catechesis is a new name for the traditional-style of teaching faith formation. We use books from Our Sunday Visitor's Alive in Christ series as our primary resource. The series offers all kinds of ideas and resources online and the teacher manuals offer creative teaching styles. We add other things such as movie clips and music that solidify the lesson's theme, art projects, Bible skits, and much more. Contemporary Catechesis has been around for awhile, we just never put a name to it until now! Contemporary Catechesis is "traditional" faith formation done with a flare.

Catechesis of the Good Shepherd is an experiential way of teaching children about God, our faith and Jesus, the Good Shepherd. Materials are based on the Bible, Roman Catholic liturgy and sacraments, Tradition, and Church teachings. The Catechesis of hte Good Shepherd program has ben offered for over a decade at our St. Conrad campus.

Homeschooling is a great opportunity for parents and children to develop their relationship with God within their own family. Student(s) work at home with their parents as primary teachers. Parents became the primary educators of our faith when their child was born and baptized. We provide the student book and other resources, some of which are available online and in print. Students are asked to meet with Sister Teresa twice each semester. If help is needed, Mrs. Jane Baroffio and Sister Teresa are available. Parents may find that homeschooling for Faith Formation brings their family closer together.

Summer Fun!

Butler Area Catholic Parishes

Vacation Bible School

June 14-17 (Monday-Thursday) 9am-noon
at St. Conrad (St. Fidelis) Social Hall
125 Buttercup Road, Butler

For ages 4 years through 5th grade *(age 3, if potty trained)*

Sign Up for Vacation Bible School

Climb aboard the Rocky Railway train for this summer's Vacation Bible School, a time full of surprising adventures, incredible music, yummy nutritional snacks and much more!

This year's theme is "**Jesus' power pulls us through**."

Cost: $10 per child. The deadline to sign up is June 7.

You don't want to miss the train, so sign up now. Registration forms are on our website and in paper form in our churches. Don't delay! The train is getting ready to pull out, starting our Rocky Railway adventure.

We are in need of many adult/teen volunteers. For more information call Sister Teresa at 724-287-1759 ext. 8.

Registration forms are on ButlerAreaCatholicParishes.org.
Paper forms are in the churches.

Butler Area Catholic Parishes

St. Andrew * St. Conrad
St. Michael the Archangel * St. Paul * St. Peter

CALENDAR

Mass schedule is on page 4.
St. Andrew and St. Conrad Churches are open for private prayer time from 9am to 3pm Monday through Friday.
Masks are required at all gatherings for those who are not fully vaccinated.

Sunday, June 6
St. Vincent de Paul Food Drive at all parishes (first weekend). Your donations of non-perishable food items and paper products are greatly appreciated. Collection boxes are located in the vestibules/ narthexes / hallways at each church.
10am Graduates recognized at Mass at St. Paul. Reception afterward in St. Peter's Hall.
11:30am Graduates recognized at Mass at St. Conrad. Reception afterward in social hall.
5pm Bonfire for youth (middle school and high school) behind St. Conrad rectory. Special festivities to celebrate graduates.

Monday, June 7
9am Pierogi-making class in kitchen at St. Conrad Social Hall. Sign up at tinyurl.com/PierogiClass2021 or call 724-482-2690 ext. 221.
6:30pm Meeting of heads of ministries in St. Conrad double classroom.

Tuesday, June 8
10am Shawl Ministry at St. Andrew
1:30pm Staff luncheon meeting in St. Conrad Social Hall
5pm Community Dinner (weekly) at St. Paul. Contact: Deacon Mitch Natali
6:30pm Faith Formation Parent Meeting in St. Conrad Social Hall. Info: Sister Teresa Baldi
6:30pm Rosary Makers (second Tuesday) at St. Michael Parish Hall. Rosaries are easy and fun to make.All materials are supplied. Info: Barb at 724-287-2805 or Rosemary at 724-282-8834.
7pm Knights of Columbus at St. Peter Hall
7pm Contemporary Band practice (weekly) in St. Conrad Church
7pm Theology on Tap at Missing Links Brewery (located in front of the Butler Farm Market on Route 68 in Connoquenessing Township). Speaker: Father John Baver. Topic: Christ In Everything We Do

Wednesday, June 9
1pm 55 & Alive business meeting followed by lunch (second Wednesday) at St. Michael Parish Hall.
3pm Legion of Mary (weekly) at St. Andrew
6pm GriefShare (weekly) at St. Peter Hall. Contact: Sue Cadwallader at 724-287-2743 ext. 4 or register at GriefShare.org.
7pm Young Adults Bible Study in St. Conrad Youth Room
7pm Baptism class at St. Conrad double classroom. Enter through Social Hall entrance. To register, call 724-287-1759 x0.

Thursday, June 10
5:30pm Women's Council closing dinner meeting at St. Peter Hall. Sign-in starts at 5:30pm; dinner will be served at 6pm. RSVP to Lois Cranmer at 724-679-1472.
6:30pm Faith Formation Parent Meeting in St. Michael Parish Hall. Info: Sister Teresa Baldi

Friday, June 11
Noon Rehearsal for Saturday's ordination Mass at St. Conrad

Saturday, June 12
8:45-9:30am Confessions at St. Paul's Glenn Hall
10am Deacon ordination Mass for David C. Schmidt at St. Conrad
No Confessions this week at St. Conrad Church

Sunday, June 13
1pm Baptism of Marino Christopher Lentz at St. Michael
5pm Bonfire for youth in grassy area behind St. Conrad Rectory

Monday, June 14
9am-noon Vacation Bible School at St. Conrad. Info: Sister Teresa Baldi
1pm Yarn Spinners (second Monday) in St. Paul Rectory Room
7pm Holy Hour for Peace at St. Paul

Tuesday, June 15
9am-noon Vacation Bible School at St. Conrad. Info: Sister Teresa Baldi
5pm Community Dinner (weekly) at St. Paul. Contact: Deacon Mitch Natali
6pm Ladies of Charity (third Tuesday) at St. Michael Hall
7pm Contemporary Band practice (weekly) in St. Conrad Church
7pm Divine Mercy Holy Hour at St. Paul

Wednesday, June 16
9am-noon Vacation Bible School at St. Conrad. Info: Sister Teresa Baldi
3pm Legion of Mary (weekly) at St. Andrew
6pm GriefShare (weekly through July) at St. Peter Hall. Contact: Sue Cadwallader at 724-287-2743 ext. 4 or register at GriefShare.org.
6pm Catholic Daughters in St. Paul's Glenn Hall
7pm Young Adults Sunday Scriptures study (weekly) in St. Conrad Youth Room

Thursday, June 17
9am-noon Vacation Bible School at St. Conrad. Info: Sister Teresa Baldi
9am Butler Machine Knitters (third Thursday) at St. Peter

Friday, June 18

Saturday, June 19
8:45-9:30am Confessions at St. Paul's Glenn Hall
12 noon-12:45pm Confessions at St. Conrad Church
Sunday, June 20 - Father's Day

How to Reserve Space on Our Campuses

If your group needs to request a meeting or event space at one of our campuses, please contact: Gail Clendaniel at 724-482-2690 ext. 221 for the St. Andrew or St. Conrad campuses or Kelly Livermore at 724-287-1759 ext. 0 for the St. Paul, St. Peter, or St. Michael the Archangel campuses.

All Are Invited to Holy Hours

All are invited to the Holy Hour for Peace, which is held on the second Monday (June 14), and the Divine Mercy Holy Hour, held on the third Tuesday (June 15), at 7pm at St. Paul.

Butler Catholic School

Principal: Sister John Ann Mulhern, CDP ButlerCatholic.org 724-285-4276

BCS Soccer Finishes Strong Season

Congratulations to our Development Soccer Teams on strong second-place finishes at the Diocesan Championship Tournament. Both teams competed in hard-fought tournament wins and close losses in the final game. We look forward to seeing these teams back in the fall, strong and ready to play!

Preschool Graduations

Our preschool classes of 3- and 4-year-olds graduated last week. These students worked hard all year and showed they are able to adapt quickly between in-school and remote learning; they are resilient and mature; and they have learned so much. Most of all, they have had a fun year and are ready for KINDERGARTEN!

Congratulations to our preschool graduates

Laughter Fills Air on Olympic Day

The sound of laughter was in the air all day last Friday as students competed as classes in fun outdoor games at our annual Olympic Day, capped off by a seventh/eighth grade hockey game.

At the beginning of the school year, we were uncertain if any all-school events were going to happen because of the Covid pandemic. By following health and safety precautions, including masks and social distancing, our students made it through the year largely IN-SCHOOL and were able to enjoy the annual Olympic Day tradition.

We Pray for ...

The Sick

Amy A.
Frances B.
Richard Beltrami
Bill
Eleanor Caccamo
Karen Cress
Angela Dally
Ed
Christine Falchetti
Joanne Fittro
Gayle Fleming
Janet
Cheryl Jones
Helen Klassen
Maralee Lellio
Michael
Kenneth McClaine
Ian Minehart
John O'Toole
Barbie P.
Dolores S.
Robert S.
Cheryl Sciarro
Coen Settlemire
Sheryl
Karen Smaretsky-Vavro
Tina & Family
Mike Taylor
Lanny Vavro
Eric Werner
Randy Weidner
Rayanne Welsch
Dennis Wesolek
Mary "Sis" Wiles
Frank Yurkovich
Sandra Zacherl
Bruce Zeigler

To place a new name on the list or extend the length of time on the list, please call 724-482-2690 x221. Names will remain on the prayer list for four weeks, unless otherwise requested. For reasons of privacy, please ask the person or family if it is okay to add them to the prayer list.

The Faithful Departed

Eternal rest grant unto them, O Lord.
And let perpetual light shine upon them.

Dona D'Amore
Regis J. Bowman Jr.
Richard Nolan Jr.
Martha Jean Robison
Floyd Taylor
Virginia "Ginny" Thompson

To Our Homebound

If you would like to have a visit from a Eucharistic Minister and receive Holy Communion, please contact Sue Cadwallader at 724-287-2743 ext. 4. Also, if you or a family member would like to receive Anointing of the Sick, either because of illness or an upcoming surgery, please call the same number and we will make arrangements for you to be seen.
We are praying for you.

Please say an extra prayer for all those affected by this pandemic and for an end to the world's suffering during this time.

Private Prayer Intentions

If you have requests for private prayer intentions, please contact:

Kathy Cupps Kollister 724-482-2500
Gloria Hollock 724-287-7121
Joyce Collins 724-285-4497
Tiffany Valentino
tifjonvalentino@aol.com
Natalie Ference 724-287-6222
Rose Muto 724-283-5495

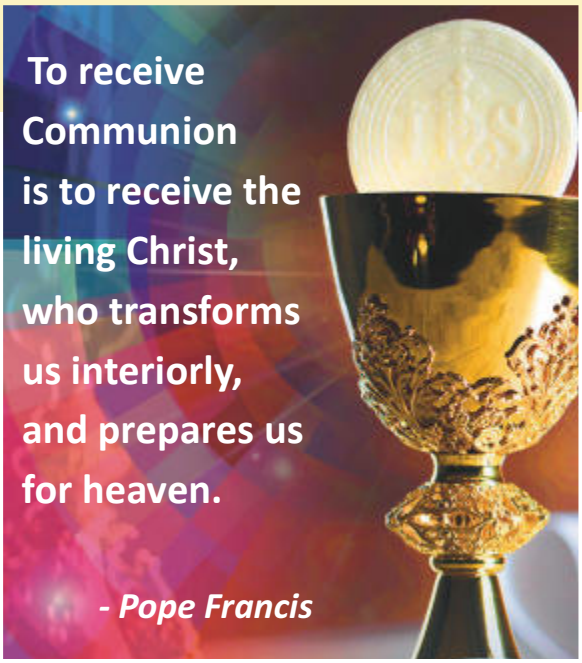

The Sacrament of Anointing

For a sacramental emergency—when someone is dying and wishes to receive Last Rites—please call 724-996-9760.
(Sacramental Emergencies Only)

Second Collection Benefits Mission Group in Uganda

On this Mission Cooperation Sunday, our second collection will be for the mission group, the Archdiocese of Tororo in eastern Uganda.

Normally, a missionary comes to visit and speak during homily time at Mass. Because of Covid-19 restrictions this year, there will be no in-person talks. Instead, our priests or deacons will read a letter from the archdiocese at all weekend Masses.

This mission group has been hit hard by the Covid-19 virus, which has made it difficult to evangelize and get medical treatment for its people. Evangelization is minimal at this time as the mission group works to supply the people with food and other essentials to meet their basic needs. The people need your prayers and financial support.

By donating, you can remotely help their priests receive faster transportation to their remote mission stations, sponsor seminarians, evolve mission stations into churches, and provide water wells.

The Catholic Archdiocese of Tororo is one of the 19 Catholic dioceses in the East African Republic of Uganda. It serves a population of 3.6 million people, about 1.2 million of whom are Catholic, through 45 Catholic parishes with 984 missions/village churches, as well as 1 hospital, 3 sub-hospitals, and 12 maternity/health care units, 1 orphanage and 2 homes for the disabled.

For the second collection, please make checks out to whichever parish you attend and mark it for Mission Cooperation Sunday. You may also mail donations to St. Paul Church, 128 N. McKean St., Butler, PA 16001. Please realize that while the appeal is not in person, the need is greater than ever. The poor have been hit especially hard by the pandemic. Thank you for your generosity.

Little Sisters of the Poor Collection Set for June 12-13

A second collection for the Little Sisters of the Poor, who serve the elderly poor, will be held on the weekend of June 12-13.

The Little Sisters of the Poor offer the neediest elderly of every race and religion a home where they will be welcomed as Christ, cared for as family and accompanied with dignity until God calls them to himself.

Their James P. Wall Home for the Aged, located in Pittsburgh's North Side neighborhood of Brighton Heights, offers independent living apartments and nursing care for low-income seniors.

Please make checks out to whichever parish you attend and mark it for Little Sisters of the Poor. You may also mail donations to St. Paul Church, 128 N. McKean St., Butler, PA 16001. Thank you in advance for your generosity.

Parish Share Statements

Some of the most recent Parish Share statements that were mailed to St. Conrad parishioners were incorrect—the pledge amounts for last year and this year were added together. We are aware of the problem and are working to correct it so that your June statement is correct. We apologize for this problem.

Offertory Report
May 30

St. Andrew

Offertory	$2,691
Parish Share YTD	$20,247
Parish Share Goal	$25,128
% of Goal	81%

St. Fidelis (St. Conrad Church)

Offertory	$8,563
Parish Share YTD	$63,470
Parish Share Goal	$91,305
% of Goal	70%

St. Michael

Offertory	$2,588
Parish Share YTD	$26,814
Parish Share Goal	$40,755
% of Goal	66%

St. Paul

Offertory	$7,915
Parish Share YTD	$68,646
Parish Share Goal	$94,119
% of Goal	73%

St. Peter

Offertory	$2,445
Parish Share YTD	$23,822
Parish Share Goal	$30,016
% of Goal	79%

When our parishes merge in July, the Parish Share assessment will be the combined amount of all five parishes' assessments—$281,323. All funds that exceed that goal will remain in our merged parish.

Online Giving Available

Want to give online?

1. Visit
ButlerAreaCatholicParishes.org/Give
2. Select your parish
3. Log in / create account
4. Enter your donation

Contact a parish office if you have questions.

MOSES JEWELERS SINCE 1949

Butler's Diamond Family Since 1949

Seven Fields, PA | 724.591.5776
Clearview Mall | 724.283.2776

MosesJewelers.com

McDonald's of Butler is now hiring!
Starting wage up to $8.75/hr.
Visit **jobswithtcm.com** to apply

ADT-Monitored Home Security
Get 24-Hour Protection From a Name You Can Trust
- Burglary
- Fire Safety
- Flood Detection
- Carbon Monoxide

1-855-225-4251

WASHINGTON MANOR
PERSONAL CARE HOME
25 Bed Personal Care Home
320 S. Washington St., Butler
(724) 285-8115
wmpch@zoominternet.net

GROW YOUR BUSINESS AND SUPPORT YOUR COMMUNITY
Advertise Here!
CONTACT US AT 800.477.4574

AVAILABLE FOR A LIMITED TIME!
ADVERTISE HERE NOW!
Contact Mike McAleer
to place an ad today!
mmcaleer@4LPi.com
or (800) 477-4574 x6307

We've Missed You!
Welcome Back to Mass

Stay connected to our faith community no matter where you are by signing up to get our bulletin delivered straight to your email!

www.ParishesOnline.com

NEVER MISS A BULLETIN !

Sign up to have our weekly parish bulletin emailed to you at *www.parishesonline.com*

STAND OUT

with a **PREMIUM DIGITAL AD** *on* **PARISHESONLINE.COM**

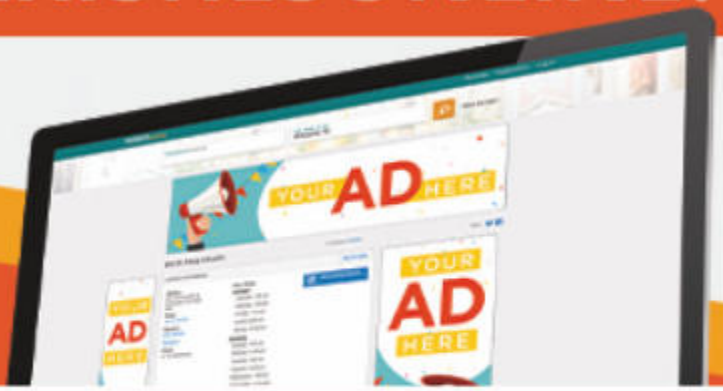

CONTACT US AT 800-477-4574

Tom McIntyre, Sales Associate
724-355-7974
tmcintyre@tprsold.com
The Preferred Realty
BERKSHIRE HATHAWAY HomeServices
Butler Office
1629 N. Main St. Ext.
Parishioner

S&P STOCK & PATTERSON
Robert J. Stock | Lynn M. Patterson, *Attorneys at Law*
Real Estate | Wills & Estates | Elder Law
Corporate | General Litigation 724-283-3370
PNC Bank Bldg. | Ste. 603 | 106 S. Main St. | Butler, PA

Hutchinson's DRY CLEANERS
"In Business Since 1926"
SHIRT & LINEN SERVICE
FUR STORAGE
DRAPERY CLEANING
331 Negley Ave. • Butler, PA 724-285-4755
1803 Three Degree Rd. • Mars, PA 724-687-0453
Call about our Free Pickup and Delivery in your area.

Thomas J. May
128 W. Cunningham St.
Butler, PA 16001
AUTO ACCIDENTS
WILLS & ESTATES
(724) 283-2200

GALLAGHER LAW GROUP
MICHAEL D. GALLAGHER
SEAN M. GALLAGHER
ATTORNEYS AT LAW
WILLS & ESTATES
GRANDPARENT CUSTODY
110 East Diamond Street, Suite 101 • Butler
724.282.3141
attys@gallagher.legal | www.gallagher.legal

NOW HIRING!
Food Service Workers and Delivery Drivers!
Monday-Friday • Many positions available
No nights, weekends or major holidays
Available positions in Gibsonia, Butler, Ford City, Mars, and Saxonburg
For more information, call
(724) 978-2100 ext. 146
The Nutrition Group

ANSMAN & ASSOCIATES ARCHITECTS LLC
724.287.7396

EXECUTIVE CUT
Barber Shop
94 Race St., Butler, PA 16001
(724) 283-6777
M-W-F 8A TO 4:30P | TUES-THUR 8A TO 3:30P | SAT 8A TO 12P

COMPLETE JANITORIAL SUPPLIES & EQUIPMENT
VISIT OUR ONLINE STORE FOR THESE ITEMS: PAPER PRODUCTS CAN LINERS • FACILITIES & GROUNDS • OFFICE AND MORE!
MON-D-AID & CLEANIT CO.
SERVING THE COMMUNITY SINCE 1948 • FAMILY OWNED AND OPERATED
ORDER ONLINE AT: www.mondaid.com
143 MERCER ST. • BUTLER, PA 16001 | PH: 724-282-8422 | FAX: 724-282-9291
PLACE YOUR ORDER BY EMAIL AT ORDERMONDAID@ZOOMINTERNET.NET

PROTECTING SENIORS NATIONWIDE
MEDICAL ALERT SYSTEM
$29.95/MO BILLED QUARTERLY
PLUS SPECIAL OFFER
CALL NOW! 1.877.801.7772 • WWW.24-7MEDALARM.COM

4-D CLEANING
Residential • Commercial
Insured
Parishioner
David • 724-822-4937

HCCI
Hoover Contracting Company Inc.
All phases of commercial and residential work
724-321-2272 | hcci@zoominternet.net

Boylan
Funeral Home & Cremation Center, Inc.
Owned & Operated by the Boylan Family
GERARD "JERRY" KACZMARCZYK, SUPERVISOR
"Honoring Catholic Funeral Traditions Since 1920"
724-538-8005 • 724-486-3500 • 856 Evans City Rd., Renfrew, PA
K of C

Foreign Tech
IMPORTED CAR Repair
102 Kriess Rd.
Butler, PA 16001
(O) 724-789-9117
(F) 724-789-9820
SAL DIDOMENICO
AUTO SPECIALIST - PARISHIONER

J.V. Maffei
ATTORNEY-AT-LAW
724-282-1974
jvmaffei@zoominternet.net
Parishioner
141 N. Main St. • Butler, PA 16001
Wills & Estates • Elder & Civil Law

HT Hefren-Tillotson
METICULOUS WEALTH MANAGEMENT SINCE 1948
KENNY C. MCGEE,
Sr. Vice President, Parishioner
412-633-1559
kenny.mcgee@hefren.com
member SIPC

SUPPORT OUR ADVERTISERS!

Stirling Eyecare
Vision Source
166 Point Plaza, Butler
724.285.2618
www.StirlingEyeCenter.com
Dr. Claudia Gonzalez & Dr. Michael Higgins, Parishioners and Dr. Amanda Frye

DILLON McCANDLESS
KING COULTER & GRAHAM, LLP
ATTORNEYS AT LAW
Thomas W. King III | James P. Coulter
Donald P. Graham | Michael D. Hnath
Matthew F. Marshall | Thomas E. Breth
Ronald T. Elliott | Mary Jo Dillon | Andrea C. Parenti
Patrick V. Hammonds | Elizabeth A. Gribik
John J. Bench | Thomas J. May | Jordan P. Shuber
Robert W. Galbraith | Dillon A. Meeder
Anthony W. Cosgrove
Butler Office:
128 West Cunningham St.
Butler, PA 16001
(724) 283-2200
Cranberry Office:
600 Cranberry Woods Dr., Ste. 175
Cranberry Twp., PA 16066
(724) 776-6644

BE YOURSELF.
BRING YOUR PASSION.
WORK WITH PURPOSE.
LPi is Hiring
Ad Sales Executives
• Full-Time with Benefits
• Paid Training
• Expense Reimbursement
• Travel Required
Contact us at: careers@4lpi.com | www.4lpi.com/careers

SPENCER D. GEIBEL
FUNERAL HOME & CREMATION SERVICES
SPENCER D. GEIBEL, F.D. / OWNER
Funerals from $3,000
Funeral Services to Fit *Your* Needs
140 New Castle Rd., Butler
724-287-4042 • www.spencerdgeibel.com

PAWLOWICZ dentistry
John S. Pawlowicz, DDS, FAGD, Parishioner
John E. Pawlowicz, DMD, MICCMO, LVIF, AGD
Jason J. Pawlowicz, DMD, AGD

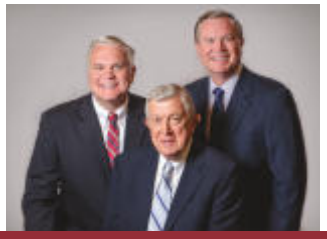

Mars 724-287-4000 Lyndora
www.WowSmileNow.com

Lorraine & Pina DiDomenico
Parishioners
The Mother/Daughter Team & Company
724.679.7180 | 724.679.7529
ljdidomenico@tprsold.com
pinadidomenico@tprsold.com
BERKSHIRE HATHAWAY HomeServices
The Preferred Realty

GEIBEL
Geibel Funeral Home Inc.
Stephen J. Geibel, Supervisor
Chad D. Geibel
724-287-2123
www.geibelfuneralhome.com
Helping Families with Before Need Planning

No need to have any anxiety about getting your dental work completed.

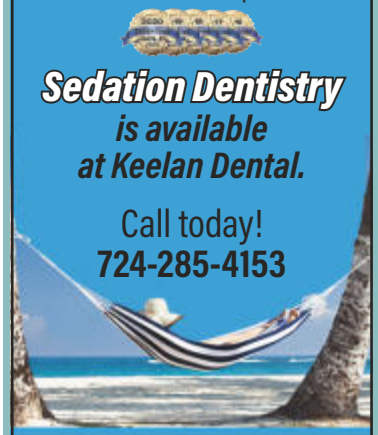

Sedation Dentistry is available at Keelan Dental.
Call today!
724-285-4153
KEELAN DENTAL

Ford
BUTLER COUNTY FORD
Catherine J. Glasgow
President
724.287.2766
400 South Main Street
www.ButlerCountyFord.com

W. RICK'S
Receive $2.00 Off Any Dinner Entree
Please Present Coupon
269 Meridian Rd., Butler
724.482.2970
www.wrickstaproom.com

STEPANIAN & MENCHYK, LLP
Attorneys & Counselors at Law
GENERAL LAW PRACTICE
- Civil Litigation
- Corporation & Business Law
- Municipal & Zoning
- Oil & Gas
- Real Estate *(Buyer or Seller)*
- Wills, Trusts & Estates
- Powers of Attorney
- Title Searches and Review

222 S. Main St. • Butler, PA 16001
724-285-1717 www.StepMenLaw.com

Kennihan
Plumbing • Heating
Air Conditioning
— Since 1969 —
20% off repairs, ask us how.
WE TREAT YOUR HOUSE LIKE IT'S OUR GRANDMA'S
888.333.1819
www.**Kennihans**.com

INSTITUTE HILL PHARMACY
937 E. Jefferson St. • Butler
Jonathan & Tiffany Valentino
parishioners
724-285-3693
your *Local Trusted Pharmacy*

Butler County Memorial Park & Mausoleum
380 Evans City Rd.
Butler, PA 16001
724.287.5559
"Cemetery Beautiful"

LOTS • CREMATION • MAUSOLEUM • BURIAL VAULTS • MEMORIALS

MARTIN FUNERAL HOME, INC.
Cherishing Life...Honoring Memories
724-287-4073
724-287-4105
www.martinfh.net
429 Center Ave., Butler
A. ROSS MARTIN, F.D., SUPERVISOR
THOMAS E. MARTIN. F.D.

530 NORTH MAIN STREET BUTLER
- Elevators
- Parking Garage
- Clubhouse

Apartment Rentals in Butler
Newbury Realty Group | 724-283-7368 | www.530NorthMain.com

Care Chiropractic CENTER
Dr. Stuart J. Surkosky, DC, BS, CCSP
Director
Specializing in Sports Injury and Spinal Biomechanics
Accepting New Patients
Evening Hours Available
1/2 Mile West of Farm Show
837 Evans City Road • Suite 202 • Renfrew, PA 16053
724.789.9797 • www.carechiro.com • Fax: 724.789.9910

Gary L. Stirling *Parishioner*
PAINTING • DRYWALL REPAIR • WALLPAPER REMOVAL
WALL COVERING • PLASTER REPAIR • CARPENTRY REPAIR
724-283-8561 *Family Business for over 50 years!*
#PA026751

Associates Benefit CORPORATION
724-766-1664
caroline@wlewisins.com
TURNING 65?
Medicare Questions?
CONTACT
CAROLINE KYNE
PARISHIONER

Commercial • Residential • Fully Insured
Minto Landscaping Inc.
Specializing in All Retaining Walls & Brick Pavers
River Rock Installation • Trimming/Pruning • Mulching
Planting Shrubs & Removal • Hauling • Landscape Makeovers
www.mintolandscaping.com **724-287-1278**

REHM CO.
PAINTING & WALLPAPERING
Commercial & Residential
Wallcovering **724-282-4801**
Wallpaper Removal

Howard agency
Independent Insurance Agent
Since 1951
C. W. Howard Insurance Agency
Dependability, Integrity, & Trust
Get A Quote Online At:
www.howardinsurance.com
Butler 724.283.8181 | Seven Fields 724.772.8180

HW HARDWOOD CAFE
Family, Friends, Food & Fun
646 Pittsburgh Rd., Route 8
Butler, PA 16002
724.586.5353