St. Joan of Arc Roman Catholic Parish

5856 Heatherdowns Boulevard
Toledo, OH 43614

March 28, 2021

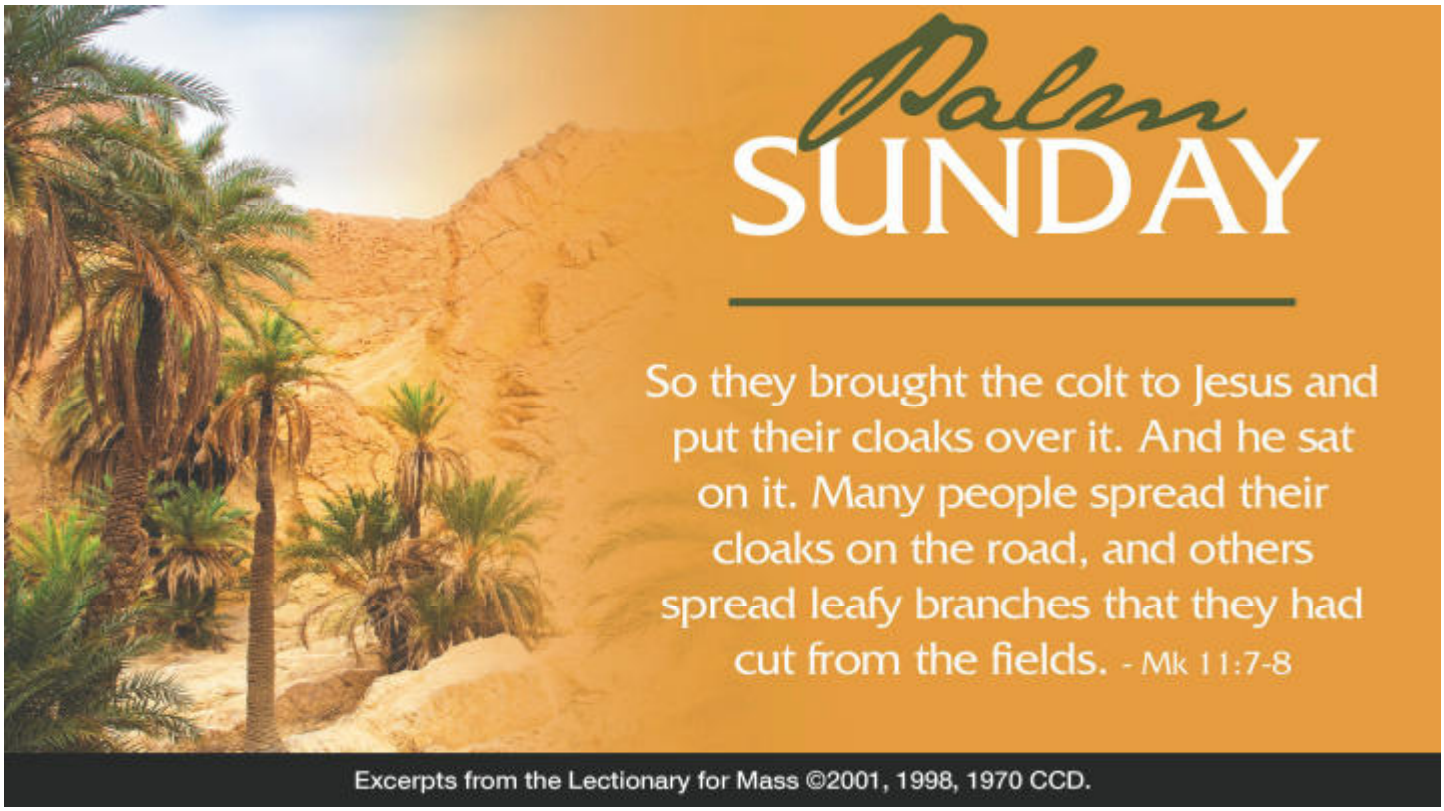

Parish Membership
Please visit or call the parish office or register online.

Holy Mass:
Saturday Vigil: 5:00 p.m.
Sunday: 7:30 a.m., 9:30 a.m., and 11:30 a.m.
Weekdays: 8:30 a.m.
Holy Days of Obligation: See the bulletin or our website.

Sacrament of Reconciliation
Friday from 7:30 - 8:00 a.m.. Saturday from 3:45–4:45 p.m. and by appointment. (The confessional is in the chapel).

Baptisms
1st and 3rd Sundays of the month. Call the parish office to schedule. Baptism Prep Class is required for both parents.

Marriage
Marriages can be accommodated for registered families. Please contact the parish office at least six months prior to your desired date.

Exposition of the Most Blessed Sacrament
Friday from 9:00 a.m. to 5:00 p.m.. The Divine Mercy Chaplet is recited at 3:00 p.m. and Evening Prayer at 4:45 p.m.

The Holy Rosary
Weekdays at 8:00 a.m. and Sundays at 9:00 a.m.

Rite of Christian Initiation of Adults (RCIA)
We welcome adults wishing to become Catholic into a period of discernment and formation. Please call the parish office for more information.

Parish School
Our school serves qualifying students from preschool through eighth grade.

Parish Religious Education Program (PREP)
Grade school children not enrolled in the parish school meet for catechism on Sunday from 10:35-11: 25 a.m. during the academic year. Please contact the parish office for more information.

Ministry to the Sick/Homebound
We offer sacramental support to persons homebound, hospitalized, or in the nursing home. Please contact us.

Ministry to the Dying/Funerals
Contact should be made with the parish office for sacramental care when an individual's health is declining.

Holy Orders & Religious Life
The call to serve God as a priest, deacon, or religious is important. If you feel so called, please discuss with the pastor.

BAPTISM PREPARATION CLASS

Our next **Baptism Preparation Class** will be April 11, at 1:00 p.m. If you are wishing to have your first child baptized at St. Joan of Arc, or are having a second or third child baptized but it has been more than five years since you went to Baptism prep, this class is for you! You can register by contacting Kay in the parish office or at kasmus@joanofarc.org.

CYO TRACK AND FIELD

Calling all SJA Parishioners grades 4-8! We are building our Warrior track and field team and are looking for athletes interested in running short distances, long distances and participating in field events (high jump, long jump, shot, disc). Practices will be starting soon. Please sign up via Final Forms or contact Coach Amanda Geletka at ageletka@gmail.com or (419) 349-7357.

BLOOD DRIVE

With 103 potential donors and only 13 deferrals, we were able to collect 108 units of blood. The ARC is grateful the effort put forth by the donors of St. Joan of Arc who have truly been in the forefront of blood drives within the region. We had a great number of non-parishioners who stepped up to fill the void of those unable to donate at this time.

We are grateful to all of the volunteers, including a student from St Ursula, who set up, cleaned up and spent time aiding our donors. Our next drive will be Saturday, July 31.

A BEQUEST TO YOUR PARISH

As you plan for specific bequests in your will, perhaps you will remember to include St. Joan of Arc Parish. Particularly if you have no family to provide for, we hope you remember your parish as one charity worthy of your consideration. Various ministries and services, including our parish charities, our building and capital needs, and our school are worthy of your bequest. Thank you!

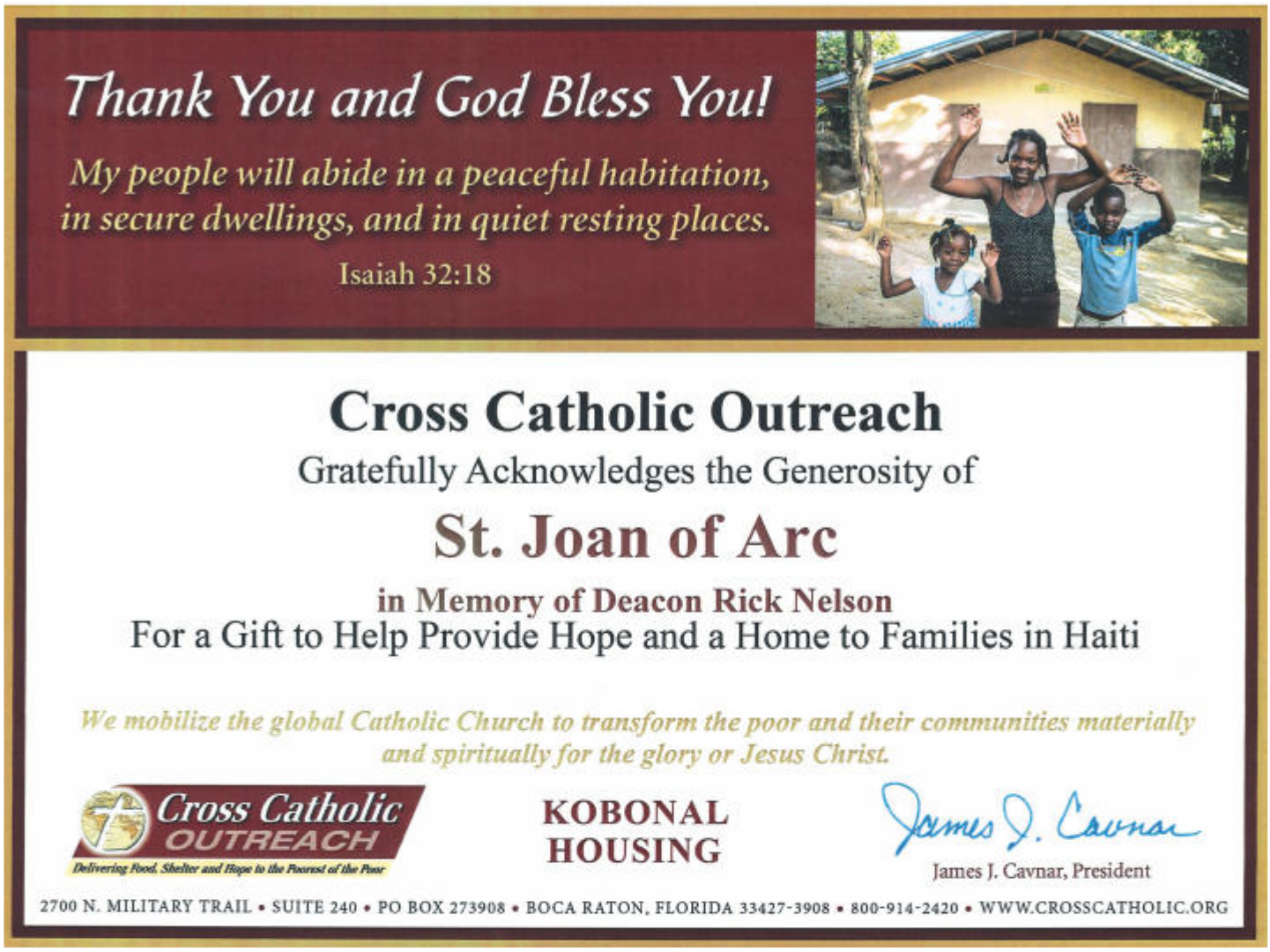

MASS INTENTIONS THIS WEEK

Monday	Joan Cline
Tuesday	Quirino Cruz
Wednesday	Hilal Markho
Thursday	Monica Polcyn
Saturday	Deacon Richard Nelson
Sunday 7:30	Deacon Richard Nelson
Sunday 9:30	Otto, Marie, Thomas & Barbara Karst
Sunday 11:30	For the People of the Parish

RCIA

As we begin Holy Week those in RCIA are just a week away from becoming fully initiated members of our church. The past months have been spent in prayer, learning more about our Catholic faith and hearing God's word through sacred scripture. As a community we continue to pray for these three as they complete this part of their faith journey. Please continue to pray for Austin, Natalie and Lisa this week. Easter Vigil Mass is at 8:30 p.m. on April 3. All are invited to attend and celebrate the sacraments with us.

KEEP OUR PARISH CAMPUS BEAUTIFUL

We all enjoy the beautiful campus that Our Lord has blessed us with here at St. Joan of Arc. We are looking for some green thumbs to help us maintain our grounds. The parish will supply all materials needed but we are looking for volunteers to plant, water and maintain various areas such as our islands, school courtyard, etc. If you would like to be a part of our team and take care of a particular area for this growing season, please contact Rosie in the parish office or rfocht@joanofarc.org.

ANNUAL CATHOLIC APPEAL 2021

As of March 16, 187 of our families have currently pledged $82,600 toward our $73,861 **or 112% of our goal.** Thank you to everyone who has helped us to reach our goal. Please remember that St. Joan of Arc Parish receives back 50% of anything received over our goal. Your gifts over our goal still help the Diocese of Toledo and your parish by making a gift, if you have not already. Thank you.

40 CANS FOR LENT† RETURN

Please return your 40 cans for Lent boxes by Wednesday March 31.

Sun	10:35	PREP	School
	1:00	Athletics	Gym
M-F	8:00	Rosary	Church
Mon		**Parish Office Closed**	
	8:30	Mass	Church
	3:00	Mime Stations Practice	Church
	7:00	Boy Scouts	Community Room
	7:00	Prayer Hour	Chapel
Tues	8:30	Mass (Gr 2-3)	Church
	3:00	Mime Stations Practice	Church
	6:30	Confessions	Chapel
	7:00	Choir	Church
	7:00	Bible Study (CRHP group)	Community Room,
Wed	8:30	Mass (Gr. 4-5)	Church
	6:00	Mime Stations Dress Rhsl.	Church
Thurs	9:30	Food Pantry set-up	Atrium/Comm. Rm
	7:00	Mass of the Lord's Supper	Church
	8:30	Adoration Altar of the Repose Until 10:00 p.m.	Atrium
Fri	10:00	Confessions	Chapel
	12:00	Stations of the Cross	Church
	3:00	Celebration of the Passion	Church
Sat	10:00	Blessing of Food	Church
	8:30	Easter Vigil Mass	Church
Sun	7:30	Mass	Church
	9:00	Rosary	Church
	9:00	Choir Practice	Community Room
	9:30	Mass	Church
	11:30	Mass	Church

TIMES IN BOLD PRINT ARE P.M.

From Our Seminarian

"When He had entered Jerusalem, the whole city was stirred, saying, 'Who is this?' And the crowds were saying, 'This is Jesus the prophet, from Nazareth in Galilee.'" Shout from the mountaintops, proclaim it in the city, Jesus Christ is King. There is no week in the liturgical calendar that is as revered as Holy Week. From His glorious and triumphant entrance into Jerusalem, to the upper room for His Last Supper, and finally to the pain, suffering, and darkness of Good Friday, Holy Week takes the faithful on a powerful spiritual journey with Christ as He brings about salvation for the whole world. The splendor of Holy Week is that it affords every Christian believer the opportunity to meditate on Christ's Passion, Death, and Resurrection.

Today, on Palm Sunday, the universal Church welcomes Christ as He makes His grand entrance into Jerusalem. This moment invokes the image of a king's triumphant return from war, but instead of riding in on a warhorse, Christ enters the city on the back of a humble donkey. This simple act tells the world that Christ has not come to rule through conquest, but rather, He has come to set the world free from its imprisonment to sin and death. On Thursday, we will gather to celebrate the institution of the Holy Eucharist, but as well, the Church also celebrates the institution of the ordained priesthood. The Eucharist and the priesthood cannot be separated, for one cannot occur without the other being present. On Holy Thursday, Christ offers Himself as food for the world, assuring that He will always be present to His people. On Good Friday, we enter the darkness of death and sin. Christ mounts the wood of the cross to save humanity and open the gates of Heaven. On Holy Saturday, the Church gathers for its grand celebration of the Lord's Resurrection. The Mass begins in darkness, calling to mind the darkness of the sin in the world, but through the power of the Easter Candle, symbolizing Christ, the darkness is dispelled. The Easter Vigil is the great crescendo of Holy Week, where the Church awakes the dawn with Christ Jesus.

So, how can we experience this spiritual journey for ourselves? You must come and walk with the Lord. Just as the people of Jerusalem gathered around Christ and welcomed Him as He passed through the city gate; just as they shouted out with joy and exaltation for God on High, so must we gather this week to proclaim that Christ will conquer sin and death. Last year, we were unable to come together; we were isolated and separated in our homes for the Easter season. But that is not the case this year. The Lord wants to gather His people and celebrate the beauty of community, family, joy, and peace. Make this week a truly Holy Week in your home by gathering for one or all of our Triduum Masses: Holy Thursday – 7:00 p.m., Friday Stations of the Cross – 12:00 p.m. (in the church), Good Friday Service - 3:00 p.m., Easter Vigil (Saturday) – 8:30 p.m., Easter Sunday – 7:30 a.m., 9:30 a.m., 11:30 a.m.. We are looking forward to celebrating Our Lord with you.

God Bless,

Kyle Ink

Lenten Reconciliation Opportunities at St. Joan of Arc

In addition to Saturdays from 3:45-4:45 p.m. and Fridays from 7:30-8:00 a.m., Monsignor Borger will be in the Reconciliation room additional times this Lent. Those times are:

Tuesday, March 30
6:30 p.m. until all are heard

Good Friday, April 2
10:00 a.m.—12:00 noon
(no confessions at 7:30 a.m.)

Please Pray for the Sick

To add someone to the prayer list each week in the bulletin, please call the parish office by Monday. If you would like someone to be prayed for by our prayer chain, go to www.joanofarc.org and click on "Prayer Request".

Reece Bova
Maribeth Bussell
Max Clark
Geri Durholt
Don Feller
MC Fisher
Jim Flynn
Clarice Goodheart
Sandy Kohlenberg
Rich Michalak
Adeline Masters
Ethan Pawlowski
Jerry Pistilli
Joseph Rutherford
Rollie Pratt
Jeff Schlepr
Bernie Schmenk
Rick Schmidt
Helene Szczerba
Sandy Stricker
John Walters
Bill Waters

"Smile at Jesus whom you approach at Mass, in Holy Communion and in Eucharistic Adoration."
~ St. Gianna Beretta Molla

HOLY WEEK LITURGICAL SCHEDULE

Holy Thursday, April 1
7:00 p.m. Mass of the Lord's Supper (CH) - **incense**
8:30 p.m. - Adoration (until 10:00 p.m.) (A)

Good Friday, April 2
10:00 a.m.-12:00 Noon Sacrament of Reconciliation (CP)
12:00 Noon Stations of the Cross (CH)
3:00 p.m. Celebration of the Passion of the Lord (CH)

Holy Saturday, April 3
10:00 a.m. Blessing of Food (CH)
Note well: no Mass at 5:00 p.m.,
no Sacrament of Reconciliation
8:30 p.m. The Easter Vigil in the Holy Night (CH) - **incense**

Easter Sunday, April 4
7:30 a.m. Easter Mass (CH)
9:30 a.m. Easter Mass (CH) - **incense**
11:30 a.m. Easter Mass (CH)

Divine Mercy Sunday, April 11
2:00 p.m. Sacrament of Reconciliation (CP)
3:00 p.m. Holy Hour and the Divine Mercy Chaplet (CH)
4:00 p.m. Benediction (CH)

(A) Atrium (CH) Church (CP) Chapel

DIVINE MERCY SUNDAY

On Divine Mercy Sunday, April 11, St. Joan of Arc will have the following special devotions. The Sacrament of Reconciliation will be available beginning at 2:00 p.m. At 3:00 p.m. there will be Exposition of the Blessed Sacrament, followed by Adoration and recitation of the Divine Mercy Chaplet. There will be a short homily. The hour of Divine Mercy will conclude with Benediction at 4:00 p.m.

PRAYER HOUR

Come join us for an hour of prayer starting Monday, March 29 from 7:00-8:00 p.m. We will be saying the Rosary, Divine Mercy Chaplet, Seven Sorrows of Mary, meditating on the mysteries of the Rosary . The plan is to do this weekly from now on.

READINGS FOR THE WEEK OF MARCH 28

Sunday: Mk 11:1-10 or Jn 12:12-16/Is 50:4-7/ Ps 22:8-9, 17-18, 19-20, 23-24 [2a]/Phil 2:6-11/ Mk 14:1—15:47 or 15:1-39
Monday: Is 42:1-7/Ps 27:1, 2, 3, 13-14 [1a]/Jn 12:1-11
Tuesday: Is 49:1-6/Ps 71:1-2, 3-4a, 5ab-6ab, 15 and 17 [cf. 15ab]/Jn 13:21-33, 36-38
Wednesday: Is 50:4-9a/Ps 69:8-10, 21-22, 31 and 33-34 [14c]/Mt 26:14-25
Thursday: *Evening Mass of the Lord's Supper:* Ex 12:1-8, 11-14/Ps 116:12-13, 15-16bc, 17-18 [cf. 1 Cor 10:16]/1 Cor 11:23-26/Jn 13:1-15
Friday: Is 52:13—53:12/Ps 31:2, 6, 12-13, 15-16, 17, 25 [Lk 23:46]/Heb 4:14-16; 5:7-9/ Jn 18:1—19:42
Saturday: *Vigil:* Gn 1:1—2:2 or 1:1, 26-31a/Ps 104:1-2, 5-6, 10, 12, 13-14, 24, 35 [30] or Ps 33:4-5, 6-7, 12-13, 20-22 [5b]/Gn 22:1-18 or 22:1-2, 9a, 10-13, 15-18/Ps 16:5, 8, 9-10, 11 [1]/Ex 14:15—15:1/Ex 15:1-2, 3-4, 5-6, 17-18 [1b]/Is 54:5-14/Ps 30:2, 4, 5-6, 11-12, 13 [2a]/Is 55:1-11/Is 12:2-3, 4, 5-6 [3]/Bar 3:9-15, 32—4:4/Ps 19:8, 9, 10, 11 [Jn 6:68c]/Ez 36:16-17a, 18-28/Ps 42:3, 5; 43:3, 4 [42:2] or Is 12:2-3, 4bcd, 5-6 [3] or Ps 51:12-13, 14-15, 18-19 [12a]/Rom 6:3-11/Ps 118:1-2, 16-17, 22-23/Mk 16:1-7
Next Sunday: Acts 10:34a, 37-43/Ps 118:1-2, 16-17, 22-23 [24]/Col 3:1-4 or 1 Cor 5:6b-8/Jn 20:1-9 or Mk 16:1-7 or Lk 24:13-35

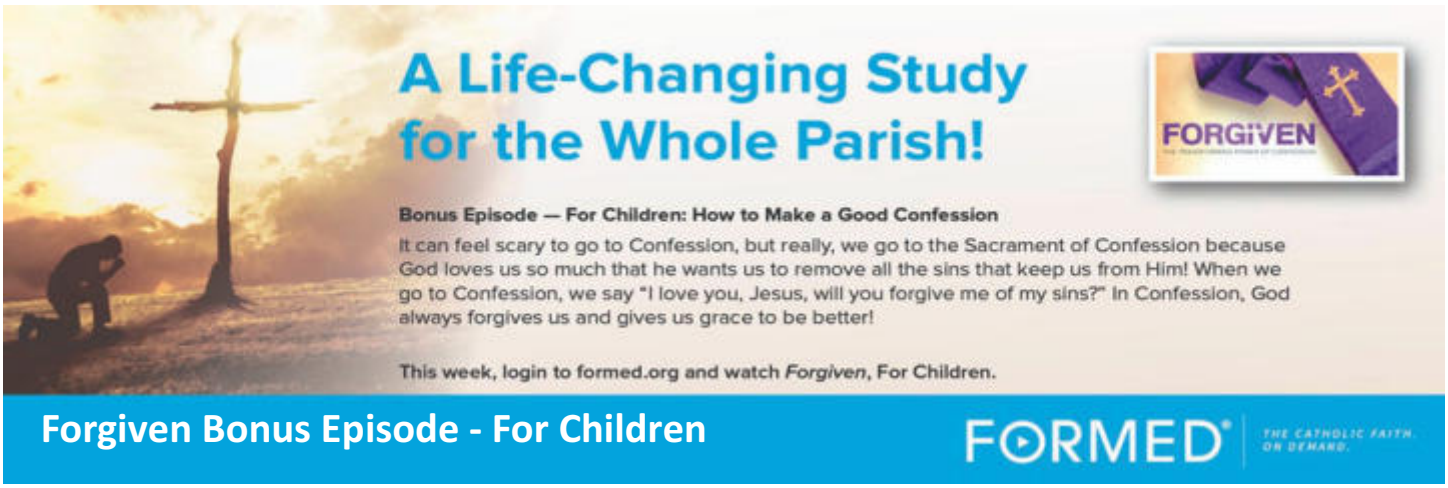

Liturgical Leaders - April 1-4

7:00 PM Holy Thursday
Mass of the Lord's Supper

Lector 1	Gene Lesak	Lector 2	Cathy Burlingame
HC HL	Deacon Stan Deacon Ed	HR	Deacon Larry

Ushers: Robert Drewior, Sue Long, Jutta McCoy, **NOT FILLED**

Servers: Greg & Nathan Zickes Master of Ceremony - Kyle Ink

Mass Coordinator - Jim Rybarczyk

3:00 PM Good Friday
Celebration of the Lord's Passion

Lector 1	Judy Warntz	Lector 2	Cathy Burlingame
HC HL	Deacon Stan Deacon Ed	HR	Deacon Larry

Ushers Barbara Skrabec, Not Filled

8:30 PM Easter Vigil Mass

1st Rdg 3rd Rdg	Nancy Dargart Cathy Burlingame	2nd Rdg 4th Rdg	Loretta Maher Judy Warntz
HC HL	Deacon Stan Deacon Larry	HR	Deacon Ed

Ushers Robert Drewior, Paul Kleeberger, Sue Long, Jutta McCoy

Master of Ceremony - Kyle Ink

Mass Coordinator - **NOT FILLED**

7:30 AM Easter Sunday Mass

Lector 1	Gene Lesak	Lector 2	Mary Galvin
HC HL	Deacon Larry Jim Rybarczyk	HR	Toni Rybarczyk

Ushers **Sub Request**, Jutta McCoy

Mass Coordinator — Jim Rybarczyk

9:30 AM Easter Sunday Mass

Lector 1	Steve Pakulski	Lector 2	Martin Cousino
HC HL	Deacon Ed Camille Karaffa	HR	Robert Drewior

Ushers Blanche Robinson, **NOT FILLED**

Servers: Thomas & Andrew Woycik
Master of Ceremony - Kyle Ink

Mass Coordinator - Richard Cronin

11:30 AM Easter Sunday Mass

Lector 1	Nicole Raimonde	Lector 2	Gabriel Jakubisin
HC HL	Deacon Ed Shoupra Shikwana	HR	Kyle Ink

Ushers Gene & Michelle Altenburger, Dave Holben, Tom Saba

Master of Ceremony - **NOT FILLED**

Mass Coordinator - **NOT FILLED**

PARISH STAFF

Rev. Msgr. Marvin Borger, *Pastor*
Deacon Larry Lottier
Deacon Stan Przybylek
Deacon Ed Maher
Kyle Ink, Seminarian
Joanne Root, *Parish Manager*
Gabriel Jakubisin, *Principal*
Kevin Foos, *Director of Sacred Liturgy & Music*
Kay Asmus, *Executive Secretary*
Rosie Focht, *Receptionist and Volunteer Coordinator*
Cathy Burlingame *Coordinator of RCIA*
Terri La Follette, *Coordinator of Religious Education*
Jim Berger, *Athletic Director*
Jane Friesner, *Compliance Officer*

PASTORAL COUNCIL

Walt Streacker, *Chair*
Paul Tecpanecatl, Shannon Leonard, Melissa Jankowski, Maria Morgan, Megan Rightnowar

FINANCE COUNCIL

Todd Parker, *Chair*
Allen Seelenbinder, Chuck Baumgartner, John Kraus, Kelly Sullivan, Ric Gum

SCHOOL ADVISORY COUNCIL

Anna Woycik, *Chair*
Jamie Aurand, Julie Brennan, Bob Bowers, Amy Farrell, Jesse MacDonald, Elizabeth Murawski, Natasha Reinhart

PARISH OFFICE

5856 Heatherdowns Blvd.,
Toledo, OH 43614
Phone: (419) 866-6181
Fax: (419) 866-6142
Office hours
Sunday 8:00 a.m. - 1:00 p.m.
Tuesday - Friday 9:00 a.m. - 4:00 p.m.

PARISH WEBSITE

http://www.joanofarc.org

SCHOOL OFFICE

5950 Heatherdowns Blvd.,
Toledo, OH 43614
Phone: (419) 866-6177
Fax: (419) 866-4107
Office hours
Monday - Friday 9:30 a.m.-4 p.m.

SCHOOL WEBSITE

http://www.joanofarcschool.org

Dental Health Associates
Dr. Joe Brennan, Parishioner
419-826-2525
New Patients $100 OFF
First Out of Pocket Expenses

Emery's Flowers & Co.
2524 Perrysburg Holland Rd
Maumee
419-867-0962
www.emerysflowers.com

Regers
CHURCH SUPPLIES & RELIGIOUS GIFTS
4100 Secor Road, Toledo
419-474-4740
www.regers.com

Marco's Pizza
FRESH HOT
Carryout & Delivery
ORDER ONLINE • MARCOS.COM
Call the Marco's location nearest you.

Stoll
Quality is #1, Always
419-478-0581
RUG & FURNITURE CLEANERS
5240 Lewis Ave,. Toledo

Small Jobs
Home Improvements
Larry Miller
Kitchen & Bath Remodeling
DRYWALL • PAINTING • ELECTRICAL • PLUMBING
419-356-5218
LMILLER1042@TOAST.NET

Danberry Realtors
Angelia Perz
REALTOR®
419.261.1978
Angelia@Danberry.com
AngeliaPerz.Danberry.com

JOE GANZEL PLUMBING, INC.
1010 Rall Road • Toledo, OH
419-865-6512
Paul Ganzel, Master Plumber
Luke Ganzel, Master Plumber
www.ganzelplumbing.com

You're Only a Stranger Once!
with three locations to serve you...
105 S 3rd St. WATERVILLE 419.441.1081
4400 Heatherdowns TOLEDO 419.381.1281
7436 W. Bancroft TOLEDO 419.724.7981

Compliments of
OCP
THE CONTRACTOR OF CHOICE®
1740 Commerce Road,
Holland, OH 43528
419-865-7168

Directions Credit Union
Life is easier with Directions
Main Office: 5121 Whiteford Road
888-508-2228
www.directionscu.org
Maumee | Oregon | Perrysburg | Rossford | Sylvania | Toledo

"Gentle Dentistry"
Kris S. Kelley, D.D.S.
Michael J. Thebes D.D.S.
Cosmetic, Implant and Family Dentistry
735 Haskins Road • Bowling Green • 419-353-1412
13003 Roachton Road • Perrysburg • 419-874-7071

Earn Your C.D.L. Today at
TRAINCO TRUCK DRIVING SCHOOLS
Perrysburg
www.traincoinc.com
419-837-5730

Laura McIntyre
419-265-7000
Lifetime Member Million Dollar Club

John McIntyre
419-261-8646

Howard Hanna
Real Estate Services
lauramcintyre@realtor.com

Piasecki
SERVICE INC.
24 Hour Towing Service
Complete Auto Repairing
- 5055 DORR STREET -
419.536.1342 419.536.0095

Rachel Beranek
PARISHIONER
2007 N Holland Syl Road
Ste 109, Toledo, OH 43615
419-531-2831
BestToledoAgent.com
StateFarm

Life is good at
Ohio Living
Swan Creek
5916 Cresthaven Lane
Toledo, Ohio 43614
419.865.4445
ohioliving.org

SUPPORT YOUR LOCAL PARISH.
Buy a bulletin ad space today!

ADT-Monitored Home Security
Get 24-Hour Protection From a Name You Can Trust
Burglary
Fire Safety
Flood Detection
Carbon Monoxide
ADT Authorized Provider
SafeStreets
1-855-225-4251

FREE AD DESIGN WITH PURCHASE OF THIS SPACE.
– 800-950-9952 –

PROTECTING SENIORS NATIONWIDE
MEDICAL ALERT SYSTEM
$29.95/MO
BILLED QUARTERLY
PLUS SPECIAL OFFER
CALL NOW! 1.877.801.7772
WWW.24-7MEDALARM.COM

AVAILABLE FOR A LIMITED TIME
ADVERTISE YOUR BUSINESS HERE
Contact Sherri Fischhaber to place an ad today!
sfischhaber@4LPi.com or (800) 477-4574 x6553

SUPPORT THE ADVERTISERS THAT SUPPORT OUR COMMUNITY

ST. URSULA ACADEMY

toledosua.org/admissions | (419) 329-2209

ONLINE GIVING By WeShare
St. Joan of Arc Church
https://joanofarc.weshareonline.org

Joe Coyle

COYLE
Funeral and Cremation Services
130 Years of Excellence
1770 South Reynolds Road
Toledo, OH • 419-865-1295
CoyleFuneralHome.com

Megan Coyle

GENACROSS Lutheran Services
Genacross Lutheran Services-Wolf Creek Campus
(Formerly Lutheran Village at Wolf Creek)
419.861.2233
Joanna Studer
JStuder@Genacross.org
Independent Living • Assisted Living • Nursing Care
Respite Care • Short Term Rehabilitation • Outpatient Therapy
GenacrossLutheranServices.org

carpets by otto
BBB A+
Since 1969 Guaranteed Installations!
Carpet, Luxury Vinyl Tile & Plank, Hardwood, Sheet Vinyl, Ceramic, Custom rugs
TOLEDO HOLLAND PERRYSBURG
419-381-7206 419-868-8188 419-872-0400

PERRYSBURG AUTOMALL
Buick • GMC • Volkswagen • Volvo
GMC VOLVO
419-874-4331
www.perrysburgautomall.com
Rich Cronin, Owner

Elizabeth Scott Community
Independent & Assisted Living
Skilled Nursing & Rehabilitation
419-865-3002 • www.elizabethscott.org

MacQueen Orchards
Martha's Gifts & Boutique • Farm Market
Bakery • Sweet Shop • Cider Mill
7605 Garden Rd., Holland 865-2916
macqueenorchards.com
Open Daily Year Round
9-7 May, June, July
9-8 Aug., Sept., Oct.
9-6 Nov. thru April

State Farm
Scott Neumann, Agent
Cell: 419-346-3389
www.scottneumannsf.com
State Farm, Bloomington, IL
1211999

GREAT FOOD. LARGE PORTIONS. SMALL PRICES.
457 W. Dussel Dr., Maumee, OH 43537 • 419-472-5102

The Fox Family
OHIO ROOFING & SIDING CO.
Over 90 Years
• Windows • Doors
• Patio Rooms
Visit Our Showroom
30 N. Westwood
419-531-4605
www.ohioroofingandsiding.com

NW Ohio's Premier Cosmetic Surgeons
Arrowhead Plastic Surgeons, Inc.
Laurence M. Baibak MD FACS, C. Jeff Kesler MD FACS and A. Thomas Dalagiannis MD FACS
Board Certified Cosmetic and Reconstructive Surgeons
419-887-7000
Cosmetic Surgery • Facial Rejuvenation • Sciton Laser Specialist
Hand Surgery • Skin Cancers
1360 Arrowhead Rd., Maumee • www.ArrowheadSurgeons.com

Thomas I. Wisniewski Funeral Home Inc.
Thomas I. Wisniewski, 1948 - 2018
David J. Czerniak, Funeral Director
2426 N. Reynolds Road
419-531-4424

Fuller & Sons Insurance
One Family, One Business at a Time
5660 Southwyck Blvd., Ste. 200A
419-866-8796

RE/MAX Preferred Associates
Gina M. Graf, ABR
REALTOR®
Cell 419-344-0521
GinaMGraf@aol.com
3306 Executive Pkwy. Ste. 101 Toledo, OH 43606
Fax: 419-720-5607

AW Heating & Cooling
Est. 1997
419.877.2942
FURNACES • BOILERS • AIR CONDITIONERS • HYBRID SYSTEMS
GEOTHERMAL • HUMIDIFIERS • AIR CLEANERS • UV LIGHTS
TANKLESS AND TRADITIONAL WATER HEATERS • MAINTENANCE
AGREEMENTS • SUMP PUMPS • WHOLE HOUSE DUCT CLEANING
FREE ESTIMATES ON INSTALLATIONS
Kyle & Renee Hertzfeld, owners

Sebastiano's
4448 Heatherdowns Blvd.
419-382-0615
sebastianositaliano.com
Live Music
Dinner Hours: Monday-Saturday at 4:30pm

McClure Insurance Group
Matt Simon, Parishioner
419.891.9494
1302 Conant St.
Maumee
Nationwide
simon@mcclureinsurancegroup.com
mcclureinsurancegroup.com

Toledo Photo Booth
Weddings - Graduations
School Functions - Special Events
Victoria Black, Parishioner
419-277-4384
premiertoledophotobooth@gmail.com
Call or email to schedule your time to rent

Dynamic Dies, Inc.
Tom Sullivan & Pat Sullivan
Family Parishioners
419-865-0249
Tom_S@DynamicDies.com
GRAPHICS
PRE-PRESS
DIGITAL SOLUTIONS
CUTTING DIES

JEFF'S PROFESSIONAL PAINTING
RESIDENTIAL • COMMERCIAL
INTERIOR • EXTERIOR
ALUMINUM SIDING • POWER WASHING
OVER 20 YEARS EXPERIENCE
CALL JEFF PUTZ 419-266-0931
BONDED & INSURED

American Interiors
Steve Essig, President & CEO
Parishioner
419-535-1808
steve@aminteriors.com
www.aminteriors.com
302 S. Byrne Road • Toledo

Brannan Veterinary Clinic, LLC
120 EAST DUDLEY
MAUMEE, OH
Susan Pontius, DVM
Walt Streacker, DVM
419.893.0552
BrannanVet.com

Matthew P McCartney, AAMS®
Financial Advisor
1071 Pray Blvd.
Waterville, OH 43566
419-878-6300
Edward Jones
MAKING SENSE OF INVESTING

GinoMachino
Motorcyle & Auto
Complete Diagnostic, Maintenance and Repair by Factory Certified Technician
3219 South Ave, Toledo, OH 43609
419-825-6543 | Parishioner

Maumee Valley Memorials
718 Illinois Ave., Maumee, OH
419-891-9100
(Across from Charlie's Dodge)
Design Memorials
OhioMonuments.com

Dr. Peter McGowan, DDS
Family Dentistry
Invisalign • Whitening
419-866-0999
5951 Heatherdowns Blvd., Toledo
mcgowandentistry.com

2727 Avondale Ave
Toledo, Ohio 43607
(419) 536-SEAL (7325)
Buck Brothers
Asphalt Paving & Maintenance LLC
Matthew Buck, Parishioner

Too Sick for Mass?
SUPPORT OUR PARISH NO MATTER WHERE YOU ARE!
Sign-up to get your bulletin delivered right to your inbox!
www.parishesonline.com

Andrew Westmeyer D.D.S.
Member American Dental Assoc. Toledo Dental Society
Family Dentistry
New Patients
Emergencies Welcome
Evening and Saturday Hours
419-382-3485
www.westmeyerdental.com
4560 Heatherdowns Blvd., Ste. 200, Toledo

St. John's Jesuit High School & Academy
Uncompromising academic rigor and support. Students formed as Men for Others.
Contact Admissions at
sjjtitans.org