Saint Catherine Labouré Parish

SAINT JOAN OF ARC CHURCH MASS SCHEDULE

Monday-Thursday: 8:00 am
Saturday: 4:00 pm (Sunday Vigil Mass)
Sunday: 9:00 am & 11:00 am
Holy Days: See schedule in the bulletin

CONFESSIONS

Saturday: Noon-12:30 pm

SAINT LOUISE DE MARILLAC CHURCH MASS SCHEDULE

Monday-Friday: 7:00 am & 9:00 am
Saturday: 9:00 am & 6:00 pm (Sunday Vigil Mass)
Sunday: 8:00 am, 10:00 am, Noon & 4:30 pm
Holy Days: See schedule in the bulletin

Saint Louise Church is equipped with a Hearing Loop: Hearing Aid users switch hearing aid to T-coil

CONFESSIONS

Tuesday: 6:30 - 7:30 pm
Saturday: 11:30 am - 12:30 pm

SACRAMENTAL LIFE

Baptism: Baptisms are typically scheduled on Sundays, following the 11:00 am Mass at Saint Joan church, and following the Noon Mass at Saint Louise church. Pre-Baptism instruction (a one-hour class) is required for both parents. Please call the particular church office to schedule baptisms.

Marriage: Arrangements must be made with the parish priest at least six months prior to the anticipated celebration.

Sacrament of the Sick: The parish priests are available for home visitation for the Sacraments of the Eucharist, Confession and Anointing of the Sick. Eucharistic Ministers are available on Sundays following the 8:00am Mass for distribution of the Holy Communion.

To arrange for a visit please call the parish office.

Facebook: https://www.facebook.com/SJASTL/

Sunday, February 21, 2021
First Sunday of Lent

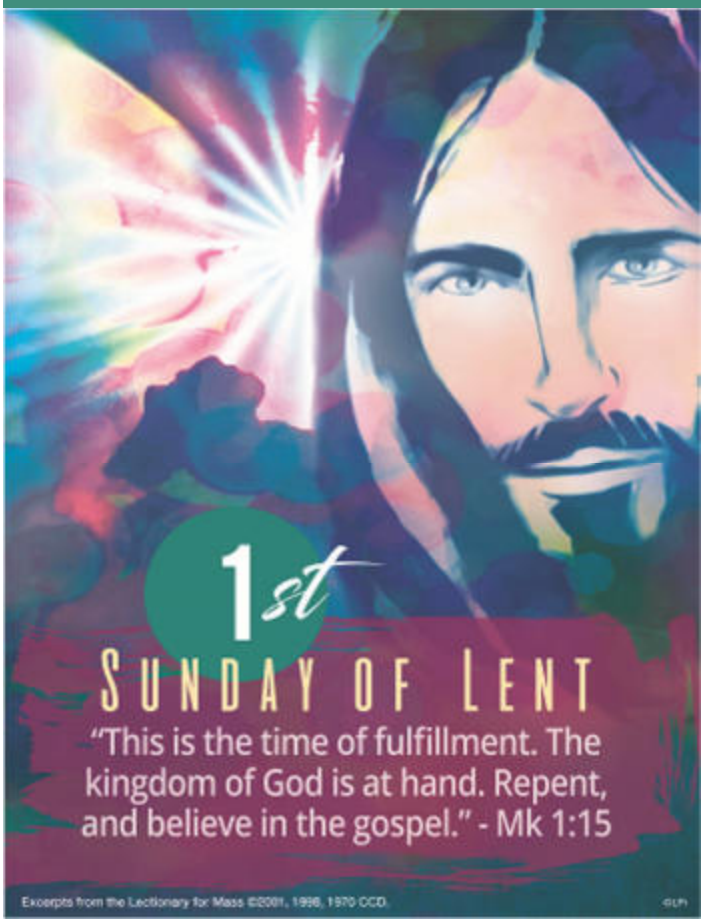

PARISH CLERGY

Reverend Daniel J. Maurer, Pastor
Reverend Jon Brzek, Parochial Vicar
Very Reverend Joseph E. Sioli VE, In Residence
Deacon William F. Strathmann, Permanent Deacon

SAINT JOAN OF ARC CHURCH

6414 MONTOUR STREET
SOUTH PARK, PA 15129, 412-833-2400
https://sclpgh.org/

SAINT LOUISE DE MARILLAC CHURCH

320 MCMURRAY ROAD
PITTSBURGH, PA 15241-1616, 412-833-1010
https://sclpgh.org/

February 21, 2021, 1st Sunday of Lent

1. Led by the Spirit of our God, we go to fast and pray
With Christ into the wilderness; we join his paschal way.
"Rend not your garments, rend your hearts.
Turn back your lives to me."
Thus says our kind and gracious God, whose reign is liberty.

2. Led by the Spirit, we confront temptation face to face,
And know full well we must rely on God's redeeming grace.
On bread alone we cannot live, but nourished by the Word
We seek the will of God to do: this is our drink and food.

Text: CMD; based on Joel 2:12–13; Matthew 4:1–4; Mark 1:12–15; John 4:5–42; Bob Hurd, © 1996, Bob Hurd. Published by OCP. All rights reserved. Music: trad. English melody; English Country Songs, 1893; adapt. by Ralph Vaughan Williams, 1872–1958.

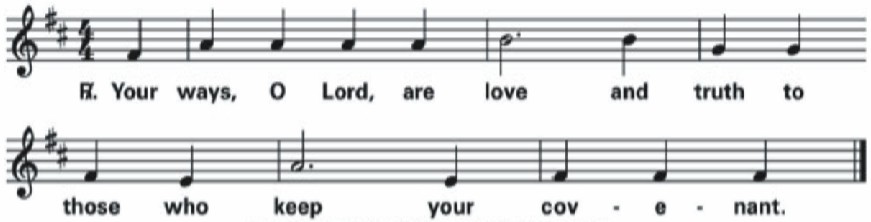

Text © 1969, 1981, 1997, ICEL. All rights reserved. Used with permission.
Music: Owen Alstott, © 1977, 1990, OCP. All rights reserved.

Lenten Gospel Acclamation

Mass of St. Frances Cabrini
Kevin Keil

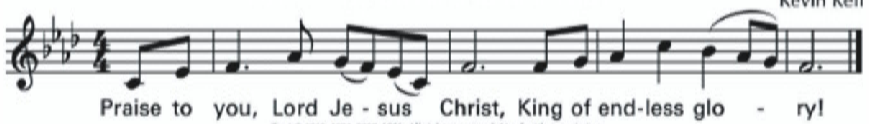

Text © 1969, 1981, 1997, ICEL. All rights reserved. Used with permission.
Music © 2007, 2010, Kevin Keil (ASCAP). Published by OCP. All rights reserved.

Preparation of Gifts:

Refrain: Only this I want: but to know the Lord,
and to bear his cross, so to wear the crown he wore.

1. All but this is loss, worthless refuse to me,
for to gain the Lord is to gain all I need.

2. I will run the race; I will fight the good fight,
so to win the prize of the kingdom of my Lord.

3. Let your heart be glad, always glad in the Lord,
so to shine like stars in the darkness of the night.

Text based on Philippians 3:7–16; 2:15, 18. Text and music © 1981, OCP. All rights reserved.

Memorial Acclamation B

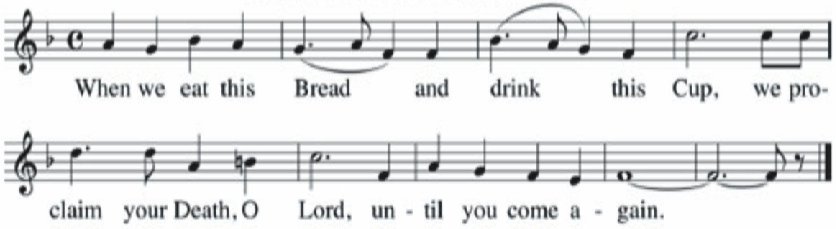

Text: ICEL, © 2010
Music: *A Community Mass*, Richard Proulx, © 1988, 2010, GIA Publications, Inc.

Communion:

Humbly, Lord, We Worship You

ADORO TE DEVOTE

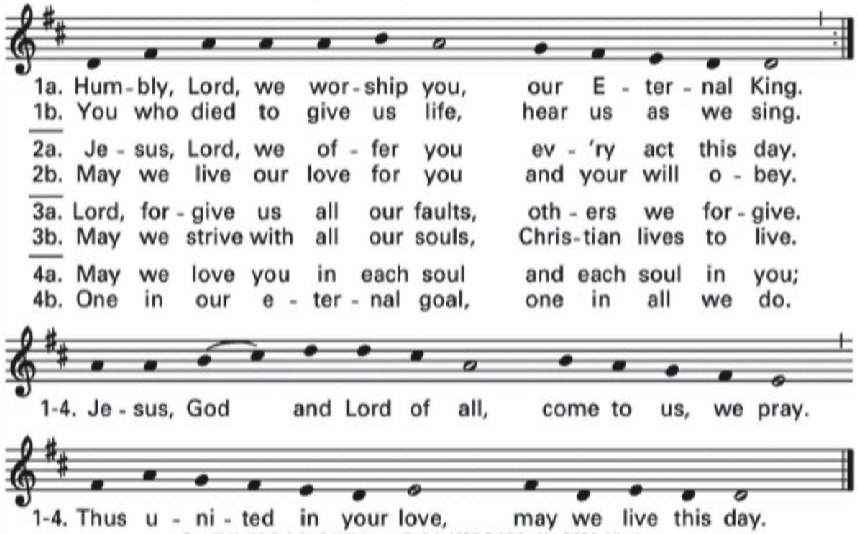

Text: 75 75 with Refrain; © 1973, Jeanne Frolick, SFCC. Published by OCP Publications.
All rights reserved. Music: Mode V, Paris Processional, 1697.

Closing:

1. Forty days and forty nights You were fasting in the wild;
Forty days and forty nights Tempted, and yet undefiled.

2. Shall not we your sorrow share And from worldly joys abstain,
Fasting with unceasing prayer, Strong with you to suffer pain?

3. Then if Satan on us press, Flesh or spirit to assail,
Victor in the wilderness, Grant we may not faint nor fail!

All music is reprinted with permission under ONE LICENSE #A-735957.
All rights reserved.

PROFESSION OF FAITH (Nicene Creed)

I believe in one God, the Father almighty,
maker of heaven and earth, of all things visible and invisible.
I believe in one Lord Jesus Christ, the Only Begotten Son of God, born of the Father before all ages.
God from God, Light from Light,
true God from true God,
begotten, not made, consubstantial with the Father;
through him all things were made.
For us men and for our salvation he came down from heaven, and by the Holy Spirit was incarnate of the Virgin Mary, and became man.
For our sake he was crucified under Pontius Pilate,
he suffered death and was buried, and rose again
on the third day in accordance with the Scriptures.
He ascended into heaven
and is seated at the right hand of the Father.
He will come again in glory to judge the living and the dead and his kingdom will have no end.
I believe in the Holy Spirit, the Lord, the giver of life,
who proceeds from the Father and the Son,
who with the Father and the Son
is adored and glorified,
who has spoken through the prophets.
I believe in one, holy, catholic and apostolic Church.
I confess one Baptism for the forgiveness of sins
and I look forward to the resurrection of the dead
and the life of the world to come. Amen.

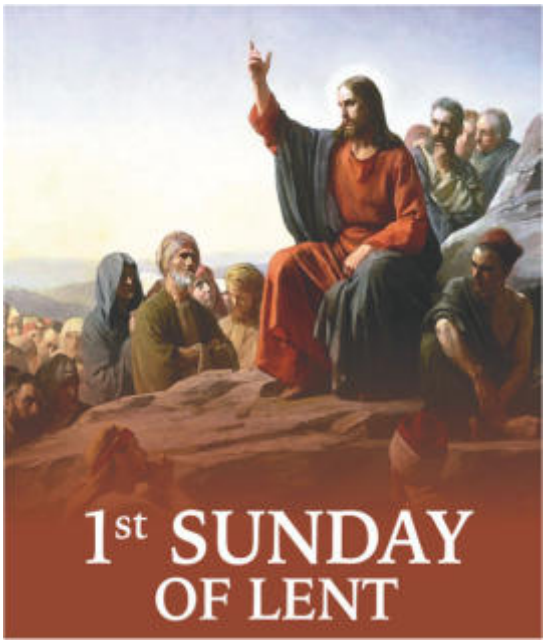

First Reading **Gn 9:8-15**

God said to Noah and to his sons with him:
"See, I am now establishing my covenant with you
and your descendants after you and with every living creature
that was with you: all the birds, and the various tame and
wild animals that were with you and came out of the ark.
I will establish my covenant with you, that never again shall
all bodily creatures be destroyed by the waters of a flood;
there shall not be another flood to devastate the earth."
God added: "This is the sign that I am giving for all ages to
come, of the covenant between me and you
and every living creature with you:
I set my bow in the clouds to serve as a sign
of the covenant between me and the earth.
When I bring clouds over the earth,
and the bow appears in the clouds,
I will recall the covenant I have made
between me and you and all living beings,
so that the waters shall never again become a flood
to destroy all mortal beings."

Second Reading **1 Pt 3:18-22**

Beloved:
Christ suffered for sins once,
the righteous for the sake of the unrighteous,
that he might lead you to God.
Put to death in the flesh, he was brought to life in the Spirit.
In it he also went to preach to the spirits in prison,
who had once been disobedient while God patiently waited
in the days of Noah during the building of the ark,
in which a few persons, eight in all, were saved through
water. This prefigured baptism, which saves you now.
It is not a removal of dirt from the body
but an appeal to God for a clear conscience,
through the resurrection of Jesus Christ,
who has gone into heaven
and is at the right hand of God,
with angels, authorities, and powers subject to him.

Gospel **Mk 1:12-15**

The Spirit drove Jesus out into the desert,
and he remained in the desert for forty days,
tempted by Satan.
He was among wild beasts,
and the angels ministered to him.
After John had been arrested,
Jesus came to Galilee proclaiming the gospel of God:
"This is the time of fulfillment.
The kingdom of God is at hand.
Repent, and believe in the gospel."

From Fr. Dan...

This is the First Sunday of Lent, a holy season that spans 7 weeks. The traditional reference to the "40 days" of Lent is counting weekdays. (Sundays of Lent have a special character, being part of the season but also, all year around, they are celebrations of the Resurrection.) In Noah's time, it rained for 40 days and nights as God washed away evil and brought about a renewed creation (Gen 5:28 - 9:29). The Israelites wandered in the desert for forty years as the Lord helped them grow as God's people and led them to the promised land (Ex 16:35). Jesus himself spent forty days in the desert, in prayer and fasting, before he "went public" with his mission and ministry (Mt 4:2, Lk 4:2, Mk 1:13). The traditional "40 days of Lent" is our time "in the desert."

To enhance that "desert experience" of the season, the church is not decorated with greenery or flowers. Our liturgical color is Purple, which has a long history in the Catholic Church of being associated with penance, sorrow, and preparation. There are changes at Mass as well, as we do not pray the *Gloria,* nor sing or say "Alleluia" during the Lenten Season as these are typically used to give glory and praise to our risen Lord and we are, liturgically, looking ahead to that event and preparing ourselves for it.

The Lenten season is a special time to engage in prayer, fasting and almsgiving. These practices serve to challenge our priorities and adjust our focus so that we can celebrate Easter, more fully living a new life in Jesus Christ.

Prayer can help us develop our relationship with God by improving our communication with God and carving out a more significant place for God in our lives.

Fasting can help us detach from things in this world — material needs and comforts that often are over-emphasized — and remind us of higher, greater priorities.

Alms-giving (a.k.a. charity) can help us appreciate the need to actively live-out the love of neighbor which Jesus calls us to — and to imitate His self-giving love on the cross.

With regard to Prayer, one of the great devotional prayers that are traditionally associated with Lent is the **Stations of the Cross.** *(There is a communal opportunity to pray the Stations at both of our parishes' churches on Fridays of Lent at 7 PM. They can also be view on line, through our parish website.)* This prayer, in which we commemorate the Passion and Death of Our Lord, Jesus Christ, "walking" with Him on his way to Calvary, serves as a powerful reflection of the great suffering of our Lord as He carried His cross. Such reflection can help us better appreciate the love of Christ for all of us; it can help us find hope and encouragement as we experience suffering and carry our crosses in life; and it can help us grow in awareness of the effects that human sin brings upon the Body of Christ, so that we hopefully find new resolve to work toward eliminating sin — in our own lives and in our world.

With regard to eliminating sin, it is a healthy practice to make use of the **Sacrament of Reconciliation** during the Lenten Season. We will have our regular opportunities for this sacrament at both of our parish churches:

Tuesdays, 6:30 PM — 7:30 PM at St. Louise;

Saturdays, Noon—12:30 PM at St. Joan; and Saturdays, 11:30 AM—12:30 PM at St. Louise.

Plus, there will also be special additional opportunities for this Sacrament which will be announced in upcoming bulletins.

Additionally, there are certain Lenten practices that ALL of us, as Catholics, participate in together to affirm the special nature of this season, specifically FAST and ABSTINENCE. Following are the official guidelines of the Catholic Church regarding these practices:

1. **Ash Wednesday** and **Good Friday** are days of fast AND abstinence. The **Fridays of Lent** are days of abstinence in the United States.

2. The obligation of abstinence (refraining from eating meat) begins at age 14 and continues throughout one's lifetime. The law of fasting (limiting oneself to one full meal and two lighter meals) obliges all between the ages of 18-59. No one should consider this obligation lightly.

3. Those individuals who have a medical condition in which fasting may be considered harmful are not obliged to fast, but should perform some other act of penance or charity.

4. Pastors and parents are asked that minors, though not bound by the law of fast and abstinence, are educated in the authentic sense of penance and encouraged to do acts of penance suitable to their age.

5. Notable during this Lenten season is that the Solemnity of Saint Joseph falls on a Friday. Because of this, **there is not an obligation to abstain from meat on Friday, March 19, 2021,** the Solemnity of Saint Joseph, according to the norm of canon 1251.

6. The faithful are encouraged to do acts of penance and charity during the Lenten season beyond what is prescribed by the law.

Lent IS a season of grace. Hopefully, each one of us can find ways to involve the above practices in our lives, thus opening ourselves to the grace of this season so that, when it ends, we can be at a new (or renewed) spiritual level, and truly, joyfully celebrate our identity as an Easter people!

SIX STEPS TO SANITY SPRING 2021 (meetings are online through Zoom)

Dealing with addiction or alcoholism in your family?

Six Steps to SANITY is a program designed to help parents, step-parents, grandparents, spouses, and family members who have an adult loved one suffering from the disease of alcoholism or addiction. It is designed to bring hope, healing, and serenity to those impacted by the addiction of a loved one, as well as develop healthy ways to relate and respond to them.

This faith-based program is an outreach of the Substance Addiction Ministry (S.A.M.) of
Saint Catherine Labouré Parish (Saint Louise de Marillac Church & Saint Joan of Arc Church)

It is adapted from the bestselling book, Setting Boundaries with Your Adult Children: Six Steps to Hope and Healing for Struggling Parents by Allison Bottke. Join us for this free 12-week program starting on Tuesday, March 23, 2021. We will meet remotely on Zoom every Tuesday evening from 7:00-8:30 for 12 weeks. It is open to people of all religious beliefs Registration is required. To register, or for further information, please call or email Bruce and Nancy Shea bruceandnancy6@gmail.com (412) 952-1084.

With God all things are possible.
Matthew 19:26

SAINT LOUISE BASEBALL AND SOFTBALL

Registration is now open for Saint Louise Baseball and Softball. This program is open to boys age 4 through 12 (age on April 30th) and girls age 4 through 10 (age on January 1st). For more information on season start times and registration online please visit our website at: tshq.bluesombrero.com/stlouisedemarillac

Registration closes on March 1, 2021

SAFE ENVIRONMENT PROCESS

Obtaining Clearances for Employees and Volunteers

For a complete list of requirements/links go to:

https://diopitt.org/parish-volunteers

https://diopitt.org/school-volunteers

https://diopitt.org/parish-employees

https://diopitt.org/school-employee

In order to be eligible to volunteer or work in the parish or school it is mandatory that you complete the Diocesan Safe Environment Process.

MEN'S GOLF LEAGUE CELEBRATING 56TH SEASON

Golfers, we invite you to join the Men's Golf League, a social organization of 100+ men from the Parish that plays 9 holes of handicap adjusted golf on Friday evenings at Lindenwood Golf Course. League play begins Friday, May 7 teeing off anytime from 3-6 PM (whenever you can get there) and runs through September 10. Members are encouraged but are NOT required to play every week. Following the round, members are encouraged to go to LeGras Hall at Saint Louise for a meal and share fellowship with Parish League members **provided the Covid restrictions are lifted.**

Our first 2021 Membership meeting for existing and new members will be held on March 19 at 7:30pm; **site to be determined, but may be held via a Zoom meeting**. All men in the Parish, age 21 and over, are invited to attend the meeting to learn more about joining the League, share fellowship with Parish league members and have some drinks and snacks. If you have questions, please contact Tony Andreaggi at 412-965-5178 or via email at andreaggi@comcast.net

Liturgical Schedule & Mass Intentions

SAINT JOAN CHURCH

Saturday, February 20	
4:00pm	Harry Smith (Mike Donahue)
Sunday, February 21 First Sunday of Lent	
9:00am	Andrew C. Kosmach (Mary & Tim Cernetic)
11:00am	Melissa Paterchak (Her Children)
Monday, February 22 **The Chair of Saint Peter the Apostle**	
8:00am	Curly Albera (Substance Addiction Ministry)
Tuesday, February 23 Saint Polycarp	
8:00am	Gerald Fosbaugh (Wife, Karen)
Wednesday, February 24	
8:00am	Theresa Brzek (Fr. Jon Brzek)
Thursday, February 25	
8:00am	Thomas Cummings (Wife)
Friday, February 26—No Mass 7:00pm Stations of the Cross	
Saturday, February 27	
4:00pm	People of Saint Catherine Labouré Parish
Sunday, February 28 Second Sunday of Lent	
9:00am	Marion Smithberger (Friends)
11:00am	Aldo Furno & Cheryl Shorts (Family)

Readings of the Week

Monday: 1 Pt 5:1-4; Ps 23; Mt 16:13-19

Tuesday: Is 55:10-11; Ps 34; Mt 6:7-15

Wednesday: Jon 3:1-10; Ps 51; Lk 11:29-32

Thursday: Est C:12, 14-16, 23-25; Ps 138; Mt 7:7-12

Friday: Ez 18:21-28; Ps 130; Mt 5:20-26

Saturday: Dt 26:16-19; Ps 119; Mt 5:43-48

Next Sunday:

Gn 22:1-2, 9a, 10-13, 15-18; Ps 116; Rom 8:31b-34; Mk 9:2-10

SAINT LOUISE CHURCH

Monday, February 22 **The Chair of Saint Peter the Apostle**	
7:00am	Joan Hawkins (Rusty Petro & Family)
9:00am	John Popovich (Terry & Hank McConnell and Family)
6:45pm	Holy Hour (Rosary & Divine Mercy Chaplet)
Tuesday, February 23 Saint Polycarp	
7:00am	Anna Walsh (Collins Family)
9:00am	Mercedes Jenkins (Laurie & Joe Edington)
Wednesday, February 24	
7:00am	Tommy P. Hartsell, Jr. (Terry & Hank McConnell)
9:00am	Brad Reitz (Family)
Thursday, February 25	
7:00am	Joseph Meiman (Rick & Pam Rabak and Family)
9:00am	Richard Schroeck (Schroeck Family)
Friday, February 26	
7:00am	Larry Rowles (Novak Family)
9:00am	Bob Joseph (Pat Joseph & Family)
3:00pm	Divine Mercy Chaplet
7:00pm	Stations of the Cross
Saturday, February 27	
9:00am	50th Wedding Anniversary—Dan & Karen Radu
After Mass	Mother of Perpetual Help Novena
6:00pm	Gregory A. Castelli (Valerie A. Castelli)
Sunday, February 28 Second Sunday of Lent	
8:00am	Mary Myron (STL Money Counters)
10:00am	Art Kelly (Lois Kelly)
Noon	Peter Paladino (Divine Mercy Apostolate)
4:30pm	Milan Sepich (Joe & Catherine Brennan)

CALENDAR OF EVENTS

IS YOUR GROUP MEETING VIRTUALLY?

PLEASE CONTACT THE FACILITATOR OF YOUR MINISTRY/ORGANIZATION.

SIGN UP FOR FLOCKNOTE TO KEEP UP WITH THE LATEST PARISH NEWS

Saint Joan sign up:
text SJA1954 to 84576

Saint Louise sign up:
text STL2016 to 84576

If you want to sign up for emails and not text messages from Flocknote please go to:
https://stlouisedemarillacchurch.flocknote.com/everyone

CHECK OUT OUR FACEBOOK PAGE!

Keep up with our events by liking and following our Facebook Page
Saint Joan of Arc & Saint Louise de Marillac (@SJASTL).
Facebook.com/SJASTL

Diocesan Victim Assistance Hotline
1-888-808-1235

Diocesan Victim Assistance Coordinator
412-456-3093 (Office)

PA Child Line 1-800-932-0313
Call 911 immediately if a child is in danger

STEWARDSHIP

SAINT CATHERINE LABOURÉ PARISH			
	Offertory*	Budget	Over/Under
February 14	$22,926.34	$34,819.00	$-11,892.66
*includes online giving			
Repairs and Replacements Collection $1,842.00			

Thank you for your generosity!

LOOKING FOR TREASURES, TALENTS AND TIME…

If you are a designer, copy writer or editor, we need your help. We are blessed to have various designers, writers and editors volunteer to help us create the beautiful and professional looking pieces you see to promote our churches and school. We are in need of a few more volunteers to help us.

Please contact Tracey Buckley at tbuckley@sja-stl.org if you are available to donate your treasures, talent and time. Thank you!

Boy Scout Troop 4
Accepting New Youth Members

Since 1962 we have developed character and leadership skills in boys living in the South Hills area. 157 of our members have achieved scouting highest honor - Eagle Scout. **The Troop 4 program focuses on catholic values**. We are accepting new 5th and 6th grade members the first week of March (exact date to be determined). No previous scouting experience necessary, just a desire to have fun and learn new skills. If you are interested or would like more information, please contact the Scoutmaster - Tom O'Brien at either 412-854-3153 or tm_obrien@comcast.net

ACT OF SPIRITUAL COMMUNION

When, for any reason, we cannot participate in Mass, the Church invites us to unite with Christ through this prayer of Spiritual Communion. Praying this prayer is a beautiful way to unite our hearts to Christ's when we cannot receive him physically in the Eucharist.

My Jesus,
I believe that You are present in the
Blessed Sacrament
I love You above all things, and
I long for You in my soul.
Since I cannot now receive You sacramentally, come at least spiritually into my heart.
As though You have already come,
I embrace You and unite myself entirely to You; never permit me to be separated from You.

Amen.

NOCTURNAL ADORATION

An introductory session will be offered at Saint Louise Church on Friday, March 5 from 9:30pm-10:00pm in the church, just prior to the first hour of Nocturnal Adoration. You are welcome to remain and adore our Lord during the 10:00pm to 11:00pm.

Nocturnal Adoration at Saint Louise is scheduled for the first Friday of every month from 10:00pm through Saturday at 7:00am *unless otherwise noted*. Come, draw near to adore Jesus. "Could you not keep watch with me for one hour?"

PRAYER SHAWL MINISTRY

The Prayer Shawl Ministry has lost a member, Harry Smith, and our hearts and prayers go out to his wife, Carolyn and her entire family. From the moment the ministry started, Harry assisted Carolyn for the countless trips to purchase the yarn, with coupons to maximize the dollars received by generous donations, always with a smile on his face. The amount of generous donations in Harry's memory is priceless. I know Harry will be watching the purchase of yarn with these donations, I promise coupons will be used and your help will be missed. God Bless the Smith family and Our Angel, Harry.

If I have missed sending you a personal thank you - my sincere apology. The Prayer Shawl Ministry and the future recipients thank you so much. Thanks to all who our still making shawls, If you need yarn call me.

Karen Urbanowicz
Prayer Shawl Ministry

VOLUNTEER OPPORTUNITIES

You are invited to be an Usher at Saint Catherine Labouré Parish! Help your Church as we continue to build a warm and welcoming community. Our Ushers are crucial to our parish family! They greet and welcome everyone as we enter Church for Mass and assist in seating, collections and directing parishioners for Communion. We are in particular need at our Saint Louise de Marillac Church site during our 6:00pm, 12 noon and 4:30pm Mass times. Please consider helping your parish in this essential ministry! For additional information please contact Marcella at mlantzman@sja-stl.org or 412.833.1010 x242.

Want to stay up to date on all things Youth Ministry?

Email Jason to get on our email distribution list at jzych@sja-stl.org

Saint Michael, the Archangel, defend us in battle, be our defense against the wickedness and snares of the devil. May God rebuke him, we humbly pray; and do thou, O Prince of the heavenly host, by the power of God, thrust into Hell, Satan and the other evil spirits, who prowl about the world for the ruin of souls. Amen.

Pope Leo XIII

O Mary, conceived without sin, pray for us who have recourse to Thee!

SAINT CATHERINE LABOURÉ PARISH

Names can be added to this list at any time by notifying Philly Sysak, 412-853-1151. Please note that out of respect for a person's privacy, the request to have a name added to our published prayer list must come from the individual themselves or an immediate family member. Also, as people often recover from illness or difficult situations by the aid of prayer, names will stay on the prayer list for a maximum of four weeks, but then can be resubmitted if there is still a need.

*Note: Prayers continue after names are removed.

PLEASE REMEMBER IN YOUR PRAYERS THOSE WHO ARE SICK. Ministers of Prayer are asked to pray for: Dora D'Amico, Suzanne Scott, Jerry Conboy, Jetta and George Svaranowic, Macey Mesinere, Reid Grainger, John Miller, Fr. David Sharland, Elaine Farney, Mary Ann Stout, Kevin McKeever, Marion Helmich, Kay Brennan, Joe Zovko, Lillian Hawkins and Family, John Hegarty, Mark Hrehocik, Michael Miller, Henry Fix, Angela Abruzzino, Kim Leroy, Teddy Mangan, Edward Almasy, Carolyn Smith, Virginia Ihnat, Betty Mahr, Marlee Thomas, Mary Visconti, Alexis Kearney, Sandra Campbell, Kathy Shaffer, David Varney, Darlene Montgomery, Mark Dobos, Duane Pellman, Ron Kragnes, Ralph Lauterbach, Anna Marie Kassab, Lily Slappo, Lois Normile, Rev. John Dalles, Carol Salvucci, Jenny Fraas Barber, Valorie Checque, Jim Pierce, John Culver, Cameron Davis, Gilbert Debor, Kathy Reddinger, Annamaria FaBre, Ashley Brooks, Bennett Davidson, Tom Cernetic, Dale Kragnes, Thom Mills, Audrey Jones, Michael Weston, Brad Weber, Joan Buchewicz, Sr., Donald Melinchak, Alyssa Strutt, Cheryl Hackett, Richard Humenansky, Paul Black, Annabelle Georges, John Roberts, Tim O'Brien, William Vetter, Ryan Doughty.

Help, save, pity and defend your servants, O God, by your grace.

MARY'S PRAYER GARDEN

Sam Basile (Family)

THURSDAY MORNING PRAYER GROUP

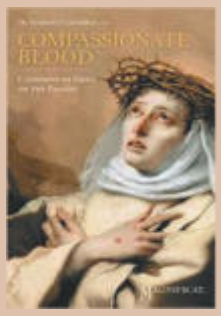

Thursday Morning Prayer Group will be reading "Compassionate Blood, Catherine of Siena on the Passion" by Fr. Romanus Cessario, O.P. During Lent. The book is available from Magnificat and Amazon including electronic format. We are currently meeting online. For information on how to join us please contact Marie Byrne 412-257-4733 or rickmariebyrne@comcast.net

✠

REST IN PEACE

John Casaldi, husband of Louise Casaldi

John J. Matter Jr., husband of Nancy Matter

Mary Pillion

Mr. Ken Klase, Principal
kklase@stlouisedemarillac.org
412-835-0600

Mrs. Christine Makowski, Secretary
cmakowski@stlouisedemarillac.org
412-835-0600

School Website
www.stlouiseschoolpa.org

K-6 ELEMENTARY SUPPORT, AND SUBSTITUTE TEACHER:

Saint Louise de Marillac School is looking for a K-6 Elementary Support Teacher, and day-to-day substitute teachers. We are excited to welcome new members to our school family.

Please send your resume to kklase@stlouisedemarillac.org or contact Mr. Ken Klase at 412-835-0600 if you are interested.

JOIN OUR FAMILY!

Choosing a school is one of the most important decisions a family will make. At Saint Louise School, we are dedicated to excellence in education of each child within the framework of the Gospel and the tradition of the Catholic Church. Student life at Saint Louise is challenging, creative, engaging, and rewarding. We are proud to provide an outstanding learning environment where children can grow in faith and reach their full academic potential.

We encourage you to visit our website at www.stlouiseschoolpa.org or call 412.835.0600 to schedule a tour. We would love to show you all the great things Saint Louise School has to offer!

SOCCER COACHES NEEDED FOR FALL 2021 SEASON

Saint Louise de Marillac School is in need of soccer coaches for the Fall 2021 season. Coaching positions are available for the Developmental (3rd and 4th Grade) and Varsity (7th and 8th Grade) Teams. All clearances must be complete including the mandated reporter training.

If you are interested in coaching this coming Fall please email the Soccer Program Director at steven.mozes@gmail.com. For any questions regarding the soccer program please email Steve or call at 412-855-5500.

LITURGY OF THE HOURS MORNING PRAYER

Whether **Liturgy of the Hours** is prayed privately or in groups, this official prayer of the Church, also known as the Divine Office or Opus Dei, gathers us into communion as one in the Body of Christ to sanctify all hours of our day. The Church invites all laity to join in praying Liturgy of the Hours so that God's Word may be integrated into our daily lives. This beautiful liturgical prayer finds its source in the Eucharist and is truly both ancient and ever new.

PARISH NURSE MINISTRY

Could It Be A Heart Attack?

About every 34 seconds someone has a heart attack and minutes matter. Some heart attacks are sudden and intense but most start slowly with mild pain or discomfort. Some people have no symptoms at all, but many people who experience a heart attack have warning signs and symptoms hours, days or weeks in advance.

The following are some of the signs that can mean a heart attack is happening:

- Uncomfortable pressure, squeezing, fullness or pain in center of the chest. It can last more than a few minutes or go away and come back.
- Pain or discomfort in one or both arms, your back, neck, jaw, or stomach.
- Shortness of breath with or without chest discomfort.
- Other signs such as breaking out in a cold sweat, nausea, or lightheadedness.
- If you or someone you are with experiences chest discomfort, especially with one or more of the other signs - **do not wait - call 9-1-1. Remember minutes matter!**

Compassionate and Loving Father,

In the face of confusion and concern impart to us the calm of Your presence. In You allow us to find hope and healing. Be with those who serve the sick and give them Your caring hands. Be with those who lead and give them Your spirit of wisdom. Be with those who have fallen ill and give them Your comforting heart. Wrap Your arms around our world and hold us in Your love. Allow us at this time of trial to then serve as instruments of that love to all we meet.

We ask this in Your Name.
Amen

TUESDAY MARIAN DEVOTIONS

Join us on Tuesday, February 23 for Healing and Deliverance Prayers and Marian Devotions Looking for peace? Want to grow spiritually? Join us each Tuesday at Saint Louise for Confessions 6:30pm-7:30pm, Novena Devotions in honor of our Lady of the Miraculous Medal at 7:30pm followed by healing prayers and prayers for deliverance and Benediction of the Most Blessed Sacrament. For additional information please go to www.sja-stl.org or check out the QR code.

TUESDAY ROSARY:

Join us on Tuesday, February 23 at 6:30pm at Saint Louise Church where the Ladies of Charity will lead us in the rosary for parish intentions and for Pope Francis' intention for the month of February: We pray for women who are victims of violence, that they may be protected by society and have their sufferings considered and heeded.

Come to place your personal needs and those of our community and Church before the Lord, through the intercession of the Blessed Mother.

NEW Livestream Schedule

The Masses will be live-streamed from Saint Joan of Arc AND Saint Louise de Marillac on the following days and times:

Monday - 8:00am from Saint Joan
Tuesday - 8:00am from Saint Joan
Wednesday - 8:00am from Saint Joan
Thursday - 8:00am from Saint Joan
Friday - 9:00am from Saint Louise
Saturday - 9:00am from Saint Louise
Saturday Vigil - 6:00pm from Saint Louise
Sunday - 11:00am from Saint Joan

The live stream of Masses can now be viewed in many places, including on our website! Sometimes technology gives us issues, so please check any of the following sites if you experience streaming issues:

https://sja-stl.org/mass-schedule
https://www.facebook.com/SJASTL
https://vimeo.com/user125555865

February 17 - March 28

40 DAYS FOR LIFE

HELP SAVE LIVES IN PITTSBURGH!

You can protect mothers and children by joining this worldwide mobilization! Through prayer and fasting, peaceful vigils and community outreach, 40 Days for Life has inspired 1,000,000 volunteers!

Here's how to take part:

- **Vigil location:** Outside Planned Parenthood, 933 Liberty Ave.
- **Vigil hours:** 7 am to 7 pm daily
- **Local contacts:**
  Nikki Bruni at: nbruni@40daysforlifepgh.com
  Fran Morrow at: franmac98fmc@gmail.com
  Donna Goss at: gdgoss620@gmail.com

Learn more and get involved by visiting our campaign:

40daysforlife.com/Pittsburgh *(to sign up)*
40daysforlifepittsburgh.com *(to read our blog)*

Kick-off Event on Tuesday, Feb. 16th
6:00 pm Epiphany Church – Mass with Bishop Waltersheid and Fr. Chris Donley.
7:00 pm Eucharistic Procession from Epiphany Church to Planned Parenthood.

Please follow safety protocols. Thank you!

PRAYER FOR THE PANDEMIC

O God may we who are merely inconvenienced by this Pandemic, remember those whose lives are at stake. May we who have few risks, remember those most vulnerable. May we who have the luxury of working from home, remember those who must choose between preserving their health, or making their rent. May we who have the flexibility to care for our children as some of their schools reopen, remember those who have no options. May we who have to cancel our plans, remember those who have no safe place to go. May we who are losing our margin money, remember those who have no margin at all. May we who have settled in for a quarantine at home, remember those who have no home. As fear grips our world, our country, our church, our lives, help us choose love.

During this time when we cannot physically wrap our arms around each other, help us, O God, to find ways to be your loving embrace to our neighbors. Amen.

~Author Unknown

ONLINE GIVING

Saint Catherine Labouré will be using Our Sunday Visitor (OSV) On-Line Giving as our electronic offertory company. (OSV) Online Giving is a Nonprofit, Catholic organization that is dedicated to providing excellent customer service to Catholic parishes. Both Saint Joan of Arc and Saint Louise de Marillac has used OSV as our envelope company for many years and they have been a reliable and dedicated partner. We understand that change can be difficult but believe that OSV will be a dependable partner and provide an overall cost savings to Saint Catherine Labouré.

You can access the online giving site by either going to the parish website at **www.sja-stl.org** click on either Give to Saint Joan or Give to Saint Louise de Marillac, under the Electronic Giving click on the Click Here button and follow the instruction. Or you may go directly to the site using **https://osvhub.com/st-louise-de-marillac-church/funds**.

Couple of things to note: Donations can be scheduled weekly, bi-weekly, monthly, or quarterly or you can choice a specific date (example 4th of each month). The monthly donations will be taken on the 1st of each month. When signing up, you can make your offertory and second collection donations at the same time and not need to worry the rest of the year. For second collections, simply click on the collection button, select a date **(the comment section indicates the month of the collection)**, select one time gift and dollar amount.

Faith Direct user should go into your Faith Direct account and suspend your donations. Those giving electronically to Saint Joan of Arc are using our e-Catholic website donation page. You may continue to use that site or switch to OSV Online Giving. If switch please cancel your e-Catholic website donations.

If you need assistance please contact Our Sunday Visitor Customer Service at 1-800-348-2886.

St. Louise de Marillac School
LENTEN FISH FRY

February 19 - March 26

PLEASE JOIN US!

4:30 p.m. - 7:00 p.m.

Take-Out Only

St. Louise de Marillac School
310 McMurray Road
Pittsburgh, PA 15241

Orders to be picked up, at time designated when ordered, in the back of the school, Door #9.
Masks must be worn to pick up the order.

Order online at
stlouiseschoolpa.org
-or-
Phone orders only taken on Fridays
from 1:00 p.m. - 4:00 p.m.
Call (412)-835-0600

Menu
- Fried Fish Sandwich Dinner
- Baked Fish Dinner

Dinners are $12.25
and include fish, fries, coleslaw, and mac n' cheese.
Please no substiutions.

2021 Easter Nut Roll Sale

Sponsored by the Appalachia Work Camp

All rolls are 16" and homemade from scratch with only the finest ingredients

NAME:_____ **PHONE NUMBER:**_____

EMAIL:_____

Due to COVID, we will be taking safety precautions when preparing the Nut Rolls. For everyone's safety, pick-up is located in the Gathering Place with social distancing and masks.

	Price	Total	Total Due
Nut Roll --- *made with no less than 1lb. of nuts*	**$15.00**		
Braided Nut Roll --- *ICED*	**$16.00**		
Poppyseed --- *Filled with sweet poppyseed*	**$15.00**		
Braided Poppyseed --- *ICED*	**$16.00**		
Apricot --- *Filled with delicious apricot filling*	**$15.00**		
Braided Apricot --- *ICED*	**$16.00**		
Seedless Red Raspberry --- *Filled with delicious red raspberry filling*	**$15.00**		
Braided Seedless Red Raspberry with Nuts --- *ICED*	**$16.00**		
TOTAL AMOUNT DUE			

*****PAYMENT IS REQUIRED WHEN ORDER IS PLACED*****

---------- **CUT HERE AND KEEP BOTTOM** ----------

Checks made payable to: **AWC**

Payment/Order Forms due **NO LATER** than Monday, March 22, 2021

Mail to: Laura Stein
1461 Bristol Drive
South Park, PA 15129

PICK-UP: Gathering Place of St. Joan of Arc Church *(please wear a mask)*
Wednesday, March 31, 2021 AND Thursday, April 1, 2021 **5:00-7:00pm**

CALL IN ORDER: 724-747-4161 (Audrey Wurst) or 412-506-1940 (Laura Stein) or drop order form off in the vestibules of St. Joan of Arc or St. Louise de Marillac.

Contact Information

Father Daniel J. Maurer
Pastor
dmaurer@sja-stl.org

Father Jon Brzek, Parochial Vicar
jbrzek@diopitt.org

Deacon William F. Strathmann
Permanent Deacon
wstrathmann@sja-stl.org

Sr. M. Faith Balawejder, CSSF
Pastoral Associate
sfaith@sja-stl.org
412-833-1240

Mrs. Nancy Beaver
Faith Formation Receptionist
nbeaver@sja-stl.org

Mrs. Tracey Buckley
Advancement Director
tbuckley@sja-stl.org

Mr. Michael Buechel
Maintenance Supervisor
mbuechel@sja-stl.org

Mrs. Laurie Edington
Secretary
ledington@sja-stl.org

Mr. Gregory Fincham
Music Director
gfincham@sja-stl.org

Ms. Kathy Kalcevich
Business Manager
kkalcevich@sja-stl.org

Marcella M. Dalton-Lantzman
Coordinator of Liturgical Ministries
mlantzman@sja-stl.org

Ms. Gerre Lorincy
Secretary
glorincy@sja-stl.org

Mrs. Nancy Matter
Secretary
nmatter@sja-stl.org

Ms. Renee Pollice
Office Manager
rpollice@sja-stl.org

Mr. Petar Pranjic, Maintenance

Mrs. Virginia Rockenstein
Evening Receptionist-Saint Louise

Mrs. Lisa Ruggieri
Faith Formation Secretary
lruggieri@sja-stl.org

Mrs. Dolores Shipe
Associate Faith Formation Director
dshipe@sja-stl.org
412-835-1155

Mr. Michael Shipe
Director of Faith Formation
mshipe@sja-stl.org
412835-1155

Mrs. Mary Tracey
Church Sacristan—Saint Joan

Mr. Jason Zych
Director of Youth Ministries
jzych@sja-stl.org
412-833-5757

SAINT JOAN OFFICE HOURS

Monday—Thursday
8:30am to 3:00pm
(Please note the parish office is closed every Friday)

Phone: 412-833-2400
Fax: 412-835-1764
sja-stl.org

SAINT LOUISE OFFICE HOURS

M,T,W,TH | 8:00am-7:30pm
The parish office is closed every Wednesday from Noon-1:00pm
Friday | 8:00am-5:00pm
Saturday | 9:00am-3:00pm
Sunday | 9:00am-2:00pm

(For holiday & summer hours please consult the bulletin)

Parish Office: 412-833-1010
Fax: 412-833-6624
sja-stl.org
stl@stlouisedemarillac.org

Pastoral Associate Office
412-833-1240

Religious Education Office
412-835-1155
Fax: 412-833-6624

Saint Louise School Office
Phone: 412-835-0600
Fax: 412-835-2898

Youth Ministry Office
412-833-5757

Altar Servers
Jason Zych | 412-833-1010

Athletic Director-Saint Louise School
RJ Soeder | 412-841-0228

Baptism Preparation
Marian Pokrywka | 412-835-0194

Bible Study
(Tuesday): Mary Campbell
412-257-2789

(Thursday A.M.): Rita Liebegott
724-514-7471

Book Club
Kathy Zukowski | 412-831-6982

Bowling
Esther Hartsell | 412-831-0703

Boy Scouts
Tom O'Brien | 412-854-3153

Catholic Men's Fellowship
(Sat): Brad Tupi | bradtupi@gmail.com

(Wed): Chris Pritz | 724-503-7552

(Volunteering): Andy Hays
724-350-6671

Catholic Women's Fellowship
Jeanne Rowles | 724-941-6329
Linda Sustich | 412-831-1809

Charismatic Prayer Meeting
Lee Matelan | 412-833-4760

DeMarillac Women's Guild
Bev Nemeth | 412-400-0332
bnemeth@nemeth.us.com

Dignity Robes
Karen Radu | 724-969-4190

Disabilities Awareness Committee
Barb Breier | 412-720-6661
Pat Maxwell | 724-941-9229

Divine Mercy Apostolate
Patti Lorenzi | 412-780-4255
patricia.o.lorenzi@gmail.com

Eucharistic Ministers,
Lectors, Sacristans, Ushers
Marcella Lantzman
mlantzman@sja-stl.org

Fish Fry (Saint Joan of Arc)
Mary Ann Ault | 412-780-3017
maryann@cultivatedclients.com

Good Old Boys
Art Messina | 412-835-0705

Hospitality/Greeters
Mary Jane Leach |
maryjaneleach@comcast.net
Mary Pat Suchy | mpsuchy@verizon.net

Knights of Columbus
Ryan McNamara | 412-360-9402

Ladies of Charity
Mary Winkler
marywinkler1413@hotmail.com

Life Enrichment
Chris Lauterbach |412-833-2400

Men's Fish Fry Club
Bill Luckasevic | 412-802-5521

Men's Golf League
Tony Andreaggi | 412-965-5178
andreaggi@comcast.net

Men's Basketball
Jarrod Turner | 412-833-1561

Mother's Prayer and Share
Laura Bianco
stlprayerandshare@gmail.com

New Beginnings
Norma Derrick |412-221-4779

Nocturnal Adoration
Brian Murdy | 724-554-5759 or
b.murdy@comcast.net

Parish Nurse Ministry
Kathy Bonessi | 412-427-9232

Prayer Shawl Ministry
Rose Russell-Saint Louise
412-833-7192

Karen Urbanowicz-Saint Joan
412-833-4456

Pre-Cana
Julie Cugini
jcugini@stlouisedemarillac.org

RCIA
Rebecca Pettigrew
7pettigrews@gmail.com

Respect Life Committee
Tom Natali
tjnatali@gmail.com

Retreats
(Men):
Bob Garland-Saint Louise
412-627-9923
Ian Valenta-Saint Joan |412-559-8903

(Women):
Kathy Bonessi—Saint Louise
kbonessi@verizon.net
Melissa Coe—Saint Joan
melissacoe3@gmail

Substance Addiction Ministry
Joanne Mace
joannemace@verizon.net

Thursday A.M. Prayer Group
Marie Byrne | 412-257-4733

Ushers—Saint Joan of Arc
Ed Strauss Sr., Head Usher
412-719-9963

Wedding Coordinators-Saint Louise
Marcella Lantzman | 412-833-1010

Welcome Ministry
Charlene Plachecki
ecmasgjm@yahoo.com

Allsopps Lawn Service
SERVING THE SOUTH HILLS SINCE 1989
412-833-5940 • www.allsoppslawnservice.com
Landscape, Retaining Walls, Bobcat Work, Concrete, Mulching, Landscape Lighting, Patio Pavers PA Contractor # PA014350
MENTION THIS AD- 5% OF JOB GOES TO CHURCH

HEISLER'S MARKET
Monday – Saturday: 7:30am – 9:00pm
Sunday: 8:00am – 8:00pm
(724) 941-8250 • www.heislersmarket.com

CELEBRATING 35 YEARS
FRIENDSHIP VILLAGE OF SOUTH HILLS
A LIFESPACE COMMUNITY
INTRODUCING NEW LEVELS OF CARE
Brand new, state-of-the-art assisted living & memory care expansion opening summer 2019!
To learn more, contact Mike Buggey, Community Liaison at 1.888.282.4660 or Mike.Buggey@LifespaceCommunities.com
1290 Boyce Road, Upper St. Clair, PA 15241 | FriendshipVillagePA.com
SKILLED NURSING | ASSISTED LIVING | INDEPENDENT LIVING
MEMORY CARE | CONTINUING CARE RETIREMENT COMMUNITY

MARATHON
KUDLA'S SERVICE CENTER, LLC
Inspections, Tires, Batteries, General Repairs
412-831-1630
412-835-9789
"Serving the South Hills since 1957"
Shop: 7-5 M-F • 7-2 Sat
Gas: 6am-9pm M-F
Convenience: 7am-9pm Sat-Sun
2733 South Park Road

Goff Backa Alfera & Company, LLC
TAX PLANNING & PREPARATION
BUSINESS CONSULTING & VALUATION
QUICKBOOKS ACCOUNTING
RICHARD J. ALFERA, CPA
PRESIDENT
RJALFERA@GBACO.COM
(412) 885-5045
www.gbaco.com

ADVANCED
Orthopaedics & Rehabilitation
100 Trich Dr., Ste. 2, Washington
724.225.8657
www.advancedorthopaedics.net
Patrick McCulloch, MD
Board Certified Hand Surgeon
Parishioner & Supporter of St. Louise de Marillac

PROTECTING SENIORS NATIONWIDE
MEDICAL ALERT SYSTEM
$29.95/MO
BILLED QUARTERLY
PLUS SPECIAL OFFER
CALL NOW! 1.877.801.7772
WWW.24-7MEDALARM.COM

METROPOLITAN window company
Windows • Doors
412-655-8411
4672 Clairton Blvd. (Rt. 51), Pittsburgh, PA 15236
Home of the Infinity from Marvin® Fiberglass Window

John, Justin, Maggie Schmotzer

NEVER MISS A BULLETIN !

Sign up to have our weekly parish bulletin emailed to you at *www.parishesonline.com*

BEINHAUER
Family Funeral Homes
Cemetery and Cremation Services
Honored to provide discounts to veterans
Call today 724-969-0200

Weed Man
"We care for your lawn."
(412) 307-3650
pittsburgh.weedmanusa.com

Est. 1994
TODD'S Asphalt Sealing
FREE ESTIMATES • FULLY INSURED
(724) 941-1024
www.ToddsAsphalt.com

Beth Wallach, MA, Psychologist
(724) 413-4991
www.bethwallachma.com

Supreme Cleaners
3400 South Park Rd.
(412) 835-5240
www.supreme-cleaners.biz
"The Cleaners that quality built!"

MCKEAN PLUMBING AND HEATING
Plumbing, Heating, or AC?
Answer: McKean
Residential/Commercial
Parts • Service • Installation
724.225.6260
www.mckeanplumbing.com
PA0985

LAURENCE
Appliance & Television Repair
(412) 391-2220
www.laurencerepair.biz

MC Landscaping Services Offered:
• Retaining Walls & Excavation
• Grass Cutting • Snow Removal and more
mclandscaping.net
mclandscaping412@gmail.com
412-628-6319

KRAH Family Dentistry
Thomas R. Krah, D.M.D., Parishioner
Gentle General Dentistry
607 East McMurray Road
McMurray, PA 15317
724-941-2929
Evening & Saturday Appts.

DENTAL IMPLANT SOLUTIONS
For Broken or Missing Teeth
Failed Root Canals or Loose Dentures

Experienced • Affordable
Convenient
Joseph L. Gurecka, DMD
VALLEY BROOK DENTAL LLC
180 Gallery Drive, McMurray
(724) 942-8982
www.valleybrookdental.com

McMURRAY GARAGE DOORS
Garage Door & Opener Installation & Service
412-848-8455
Free Estimates
Senior Discounts • Fully Insured
Catholic Owned & Operated
PA# 075490
~ Servicing the South Hills and Surrounding Areas~

O.Z. ENTERPRISES INC.
Brian O'Neill
2415 Kings Lane
Pittsburgh
724.695.5600

Stephen R. Poremski
Registered Master Plumber
Residential • Commercial • 24 Hr Svc
412-833-7600
• PLUMBING
• HEATING
• EXCAVATING

TROY ORTHODONTICS
ORTHODONTICS FOR CHILDREN, TEENS & ADULTS
Dr. Beth Troy
www.drtroysmiles.com
BETHEL PARK 412-831-2188 UPPER ST. CLAIR 412-221-0392

Latkowski's Auto Service Inc.
WE Make Cars Happy!!
TIRES • TOWING • STATE EMISSIONS INSPECTION • DIAGNOSTICS
6430 Library Rd.
South Park, PA 15129
412-835-2210
412-835-2250

FRANK'S TIRE & AUTOMOTIVE
Bethel Industrial Park • 3135 Industrial Boulevard
(412) 851-0855 • frankstireandauto.com
Parishioner
Complete Automotive Repair • Engine Diagnostics
Air Conditioning • Towing & Collision Repair

The Flats at Summit Station
3001 Perimeter Blvd. • South Park PA 15129 | 412-785-1904 | flatsatsummitstation-trprop.com
NOW LEASING - 1,2,&3 BEDROOM APARTMENTS
Maintenance Free Living with 24/7 Emergency Maintenance
Rt. 88 and Brownsville Rd • On the Montour Trail • Walk to Trolley • Gourmet Kitchens with expansive cabinet space
Spacious walk-in closets • Open Floor Plans • Fitness Center • Courtyard with Grill • Pool • Clubhouse

THIS SPACE IS AVAILABLE

Too Sick for Mass?
SUPPORT OUR PARISH NO MATTER WHERE YOU ARE!
Sign-up to get your bulletin delivered right to your inbox!
www.parishesonline.com
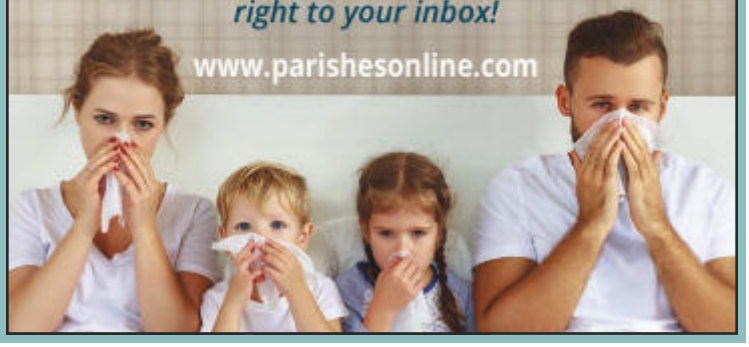

GOOD ORTHODONTICS
Robert F. Good, II, D.M.D., M.D.S.
Ronald S. Good, D.M.D., M.S.
"We shall never know all the good that a simple smile can do." –Mother Teresa
WASHINGTON 724-225-1114 | PLEASANT HILLS 412-655-4660 | MOUNT LEBANON 412-344-4663
Excellence is a GOOD Choice

SOUTH HILLS
CHRYSLER DODGE JEEP RAM KIA
ROUTE 19 PETERS TOWNSHIP
WWW.SOUTHHILLSAUTO.COM 724-941-4300

The Eye Gallery, Inc
Manufacturing Opticians
Wholesale Prices To The Public
609 E. McMurray Rd. (724) 941-3930
Jim Doty, Optician • Eye Exams and Contacts

Pasta Too
For All Your Catering Needs!
Gift Certificates Available!
Family Italian Restaurant
412-831-3400
www.pasta-too.com

JIM VERLATO
CPA Income Tax & Accounting
412-831-5411

Robert A. Bartusiak, D.M.D.
– Cosmetic, Family and Implant Dentistry –
2000 Waterdam Plaza Dr. • Ste. 280 McMurray, PA 15317
724-941-3090
www.fantasticsmilesforlife.com
Fellow Parishioners Welcome

THE GRAND RESIDENCE at Upper St. Clair
Senior Living Community
45 McMurray Rd.
Upper St. Clair, PA
412.833.2500
www.thegrandresidence.com

Benz & Ravella Landscaping
Chad Benzenhoefer & Frank Ravella
~ Parishioner ~
Specializing in Hardscapes, Retaining Walls, Paver Patios and Walkways
C: (412) 759-0933 • O: (724) 345-8415
83 Hallam rd Washington Pa 15301
benzandravella.com • Fully Insured • Free Estimates

DECKED OUT BY DON CONSTRUCTION CO.
THE DEXPERTS
• Custom Decks & Railings • Trex Trancends • Game Rooms /Expert Drywall • Swimming Pool, Hot tub Decks & Gazebos • Windows, Doors, Roofing, Soffit & Fascia
• Outdoor Kitchens & Firepits • Concrete Driveways, Sidewalks & All Kinds of Walls • Room Additions • Stamped Concrete Over Lay Systems • Screened in Porches
• Stone & Brick Piers • Outdoor Fireplaces
Thousands of Satisfied Customers in W. PA / 31 Years in Business
412-831-9008 Bethel Park South Hills | 412-369-8722 North Hills | 412-373-8222 Monroeville | THEDEXPERTS.COM | PA#3613

VALLEY HEATING AND AIR CONDITIONING
24 Hr. Service - 724-941-9793 • Chuck Rauch

Timothy Kerr, D.M.D.
Romana Pautler Kerr, D.M.D.
– Family & Cosmetic Dentistry –
412-257-4250 • www.Kerrdmd.com
Pinebridge Commons, USC

TOSS spinnin' pizza - flippin' wings
$5 Off Your Purchase of $30
Code SLDM2020 • Exp. 8-31-20
145 McMurray Rd • Upper St. Clair
(412) 283-4124
www.tosspizzaandwings.com

Primary Care South Accepting New Patients
Colleen E. Murphy, D.O.
William P. Coyle, MD., F.A.C.P.
Nicole Terling, C.R.N.P.
Amy Miller, C.R.N.P.

Mon, Tue and Wed evening appointments, Saturday morning, and early morning appointments available. Please contact staff for availability. Convenience and flexibility to meet your schedule. Providing excellent healthcare for those in the Canonsburg, Bethel Park, McMurray, Peters Township, Upper St. Clair, and the surrounding areas.
Allegheny Health Network
724-941-2018 • www.ahn.org
1000 Waterdam Plaza Drive Ste. 240, McMurray, PA

SUPER DUPER Carpet Cleaning
CARPET AND DUCT CLEANING
412-608-5414
www.superdupercarpetcleaning.com

SUPPORT THE ADVERTISERS THAT SUPPORT OUR COMMUNITY

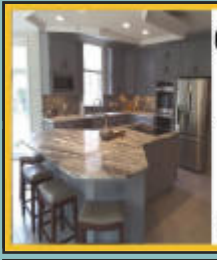

MAC Remodeling & Contracting LLC
PA 074868
Over 30yrs Experience
412-628-3334
"No Problems, Just Solutions"
macremod@gmail.com
www.macremodeling.net
Licensed & Insured
Senior, Veteran, & FOP Discounts
Free Estimates
A+ Rating

ALL PRO PLUMBING
FULL SERVICE
RESIDENTIAL / COMMERCIAL
Plumbing, Heating & Air Conditioning
412-595-8204
John Oakes - Registered Master Plumber

Need a primary care physician?
Thomas Sisk, M.D.
Martik Plaza, 6108 Brownsville Road Ext., Suite 204, Finleyville
724-782-0723
Putting your health first.
Mon-Vale Primary Care Practices, Inc.
MVHR HEALTH CARE

COMPLETE HOME REMODELING
WE DO OUR OWN WORK
Bathrooms
Kitchens • Gamerooms
Roof Cleaning
412-653-0850
INSTALLATIONS **INKS** REMODELING
Roofing
Siding
Windows
Porches
Decks
724-776-0805
Dun & Bradstreet Readers' Choice Awards Gold
PA000372
Free In-Home Estimates • Fully Insured • Over 30 Years Experience

AlpinePools.com
Pools, Spas & Hot Tubs
412.854.2202
6070 Library Rd. (Rt 88)
Bethel Park, PA

Kristal A. Izydorczyk, DMD
GENERAL & COSMETIC DENTISTRY
2376 Brownsville Rd
South Park
412-835-0666
www.KristalDentistry.com

LAUREL FINANCIAL GROUP
INDEPENDENT FINANCIAL ADVISORY SERVICES
412-831-7800
9 Dorchester Dr./Pittsburgh, PA 15241
WWW.LAURELFINANCIALGROUP.COM

SANTEL Landscape & Design
Quality work at value pricing!
"Watch Your Investment Grow"
Fully Insured
OUR SERVICES INCLUDE:
New Landscape Designs & Shrubbery
Hardscape: Retaining Walls, Concrete or Paver Patios and Sidewalks, Concrete Driveways, Firepits and Seatwalls
Call Now for Free Estimates:
412-835-1854
Visit our website at
www.santellandscapeanddesign.com

APPLY NOW FOR A WORLD-CLASS EDUCATION
oaklandcatholic.org
412.682.6633

PITTSBURGH AUDIOLOGY
Doctors of Audiology
Serving Pittsburgh For Over 60 Years! • www.pghaudiology.com
Dr. Lori A. Howard, Board Certified Doctor of Audiology
Dr. Laura Di Pasquale-Gregory, Board Certified Doctor of Audiology
• Interest-Free Financing • Senior Citizen Discounts • Over 10 Major Hearing Aid Brands • Repair & Service All Makes
• Risk-Free Trial Periods • Tinnitus Therapy • LIFETIME FREE CLEANINGS • LIFETIME FREE BATTERIES*
• Real Ear Hearing Aid Verification
* Some exclusions may apply
NOW INTRODUCING A NEW HEARING AID LEASING PROGRAM AS LOW AS $99/MONTH
The Bourse at Virginia Manor • 2275 Swallow Hill Rd. Bldg. 700 • Scott Twp. • 412-279-2181 • 5 Convenient Locations

COLEMAN MITCHELL
HEATING & AIR CONDITIONING
www.colemanmitchell.com
412.221.2248
info@colemanmitchell.com
EMERGENCY HVAC SERVICE 24 HOUR 7 DAYS A WEEK

GRIFFITH FUNERAL HOME, INC.
Caring guidance and compassion from our family to yours.™
412-655-4600
William E. Griffith, Jr., Supervisor
Funeral & Cremation Services
GriffithFH.com • PghCremationCenter.com
5636 Brownsville Rd., South Park

YOUR PROPERTY... MY PRIORITY!
ONE REALTYONEGROUP GOLD STANDARD
Erin Musciano, Realtor
Five Star Premium Agent
Multi-Million Dollar Producer
Certified Relocation Specialist
C. 412-400-8966 O. 724-941-1427
erinsellspittsburgh@gmail.com

ARCH MASONRY & RESTORATION
OLD WORLD CRAFTSMANSHIP & MODERN TECHNOLOGY
412.564.5733
www.archmasonry.com

HARRY COOK PLUMBING
412•831•7430
Registered Master Plumber
– Complete Line Of Products & Services –
High Efficient Tankless & Storage Hot Water Heaters
Fixture Replacement • Dye Tests
PA# 007941 HP# 2086

Commercial & Residential • New & Old Work • Bucket Truck
Free Estimates • Fully Insured • 24 hr. Service
STALEY ELECTRIC INC.
Registered Electrical Contractor
412-851-0314 • StaleyElectricInc.com
Gary Staley - parishioner

Doug Hyrb
REALTOR®
25 Years Experience in Construction & Real Estate
c: 412.780.3021
o: 412.833.3600 x245
doughyrb.howardhanna.com
doughyrb@howardhanna.com
Howard Hanna Real Estate Services
Proud Supporter of St. Louise de Marillac Parish and School

ADT-Monitored Home Security
Get 24-Hour Protection From a Name You Can Trust
• Burglary • Flood Detection
• Fire Safety • Carbon Monoxide
ADT Authorized Provider SafeStreets
1-855-225-4251

Erie Insurance
BILL FLINN INSURANCE AGENCY
"Serving Bethel Park Since 1972"
Life • Auto • Home
Business • Annuities • IRA's
412.833.5351
2754 South Park Rd • Bethel Park
www.billflinnagency.com
mail@billflinnagency.com

Robert J. Winters, Esq.
Attorney At Law
Wills & Trusts
Estate Planning
Business Law
Will Make House Calls
412-281-0587
rwinters@grblaw.com

JESS COOKies
(412)855-3226
Decorative & Custom Cookies

DAVID J. HENNEY FUNERAL HOME
6364 Library Rd., Library, PA • 412-835-0616

AVAILABLE FOR A LIMITED TIME
ADVERTISE YOUR BUSINESS HERE
Contact Mike McAleer to place an ad today!
mmcaleer@4LPi.com or (800) 477-4574 x6307

PITTSBURGH GASTROENTEROLOGY ASSOCIATES
PITTSBURGH 412.232.8104
MONONGAHELA 724.565.5164
SOUTH HILLS ENDOSCOPY CENTER
UPPER ST. CLAIR 412.838.0400
David V. Glorioso, M.D.
David L. Limauro, M.D., F.A.C.G.
Mark A. Cedar, D.O.
Xuong Lu, M.D.
Robert J. Pagano, M.D.
Theresa Schuerle, D.O.
Lisa A. Oliva, D.O.
Nicholas A. Bellicini, D.O.
Jungmin Lee, M.D.
PITTSBURGH 1350 Locust St., Ste. Pittsburgh, PA 15219 406
UPPER ST. CLAIR 2589 Boyce Plaza Rd. Upper St. Clair, PA 15241
MONONGAHELA 100 Stoops Dr., Ste. 320 Monongahela, PA 15063
WWW.PGHGASTRO.COM
COLON CANCER SCREENING AVAILABLE

COLDWELL BANKER REAL ESTATE SERVICES
MARIA LANE
412-833-5405 x3715
724-554-8771 DIRECT
Parishioner & Supporter of St. Catherine Labouré Parish
Maria Lane PIOS a reflection of success