SS. FRANCIS & JOHN CATHOLIC PARISH

ST. JOHN THE EVANGELIST
604 East Main Street
Georgetown, KY 40324

ST. FRANCIS DE SALES
4086 Frankfort Road
Georgetown, KY 40324

CARDOME CAMPUS
800 Cincinnati Road
Georgetown, KY 40324

CONTACT US

Phone: 502.863.3404
parishoffice@ssfrancisjohn.org
Website: www.ssfrancisjohn.org
Parish Office Hours:
M-R, 9a--2p or by appointment

Follow SSFJ on

PARISH STAFF:
Administrative Assistant: Teri Ward
(parishoffice@ssfrancisjohn.org)

Parish Bookkeeper: Emily Winski
(ewinski@cdlex.org)

Communications Coordinator: Gina Stewart
(gstewart@ssfrancisjohn.org)

PARISH LIFE:
Music Minister: Denise Whittington
(dwhittington@cdlex.org)

Baptismal Prep: Contact Parish Office
(parishoffice@ssfrancisjohn.org) or (502-863-3404)
(
RCIA Coordinator: Dan Elliot
(danmar614@roadrunner.com)

CCD (K-8) Coordinator:
Parish Office (parishoffce@ssfrancisjohn.org)
Rocio Canales (rociocanales@ymail.com)
Isela Giddings (Iselagiddings@hotmail.com)

Youth Director & Confirmation Coordinator:
Katharine Coleman (kcoleman@cdlex.org)

WEEKLY MASS SCHEDULE

SATURDAY:
5:30pm @ St. John Church

SUNDAY:
8:00am @ St. John Church
10:00am Outdoors @ Cardome
10:00am Online Broadcast on SSFJ Facebook Page
12:00pm (Spanish) @ St. John Church
5:30pm @ St. Francis Church

MONDAY:
5:30pm @ St. John Church

TUESDAY:
8:30am @ St. John Church

WEDNESDAY:
12:00pm @ St. John Church

THURSDAY:
7:00am @ St. John Church

EUCHARISTIC ADORATION:
Every Thursday @ St. John Church
Beginning after 7:00am Mass & ending at 8:00pm

RECONCILIATION:
Thursday @ St. John Church from 6:00pm-7:00pm

PASTOR:

Rev. Mary Peter Linh Xuan Nguyen
(502-863-3404; fr.linh@ssfrancisjohn.org)

DEACONS:
Rev. Mr. John Calandrella
jcalandrella@cdlex.org

Rev. Mr. Skip Olson
(solson@cdlex.org)

Rev. Mr. Tim Stout
(tstout@cdlex.org)

Rev. Mr. Dallas Kelley
(dkelley@cdlex.org)

ST. JOHN CATHOLIC SCHOOL
106 Military Street
Georgetown, KY 40324
Phone: 502.863.2607 (x.101)
E-mail: office@stjohnschoolonline.org

SCHOOL STAFF:
Principal: Brent Mayer
(brmayer@stjohnschoolonline.org)

School Administrative Assistant: Jennifer Noffsinger
(502-863-2607; office@stjohnschoolonline.org)

The Assumption of the Blessed Virgin Mary
August 15, 2021

HYMN

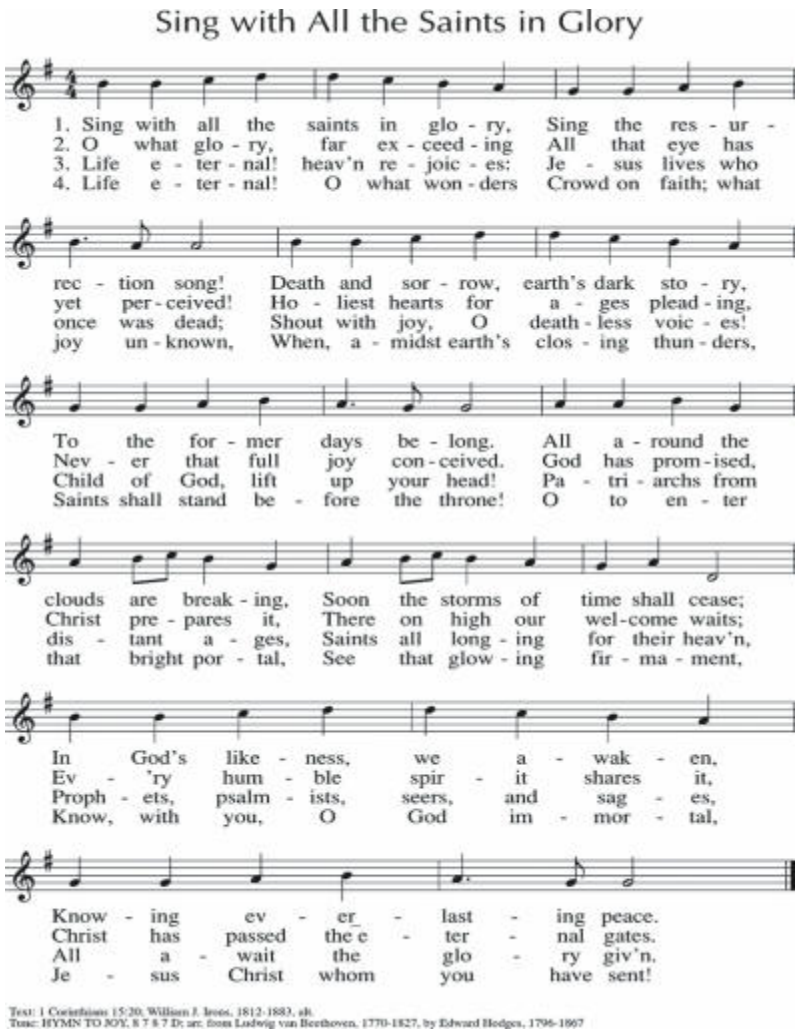

GLORIA

Glory to God in the highest, and on earth peace to people of good will.

We praise you, we bless you, we adore you, we glorify you, we give you thanks for your great glory, Lord God, heavenly King, O God, almighty Father.

Lord Jesus Christ, Only Begotten Son, Lord God, Lamb of God, Son of the Father, you take away the sins of the world, have mercy on us; you take away the sins of the world, receive our prayer; you are seated at the right hand of the Father, have mercy on us.

For you alone are the Holy One, you alone are the Lord, you alone are the Most High, Jesus Christ, with the Holy Spirit, in the glory of God the Father.

Amen.

Lectionary: 622

Reading I **Rv 11:19a; 12:1-6a, 10ab**

God's temple in heaven was opened,
and the ark of his covenant could be seen in the temple.

A great sign appeared in the sky, a woman clothed with the sun,
with the moon under her feet,
and on her head a crown of twelve stars.
She was with child and wailed aloud in pain as she labored to give birth.
Then another sign appeared in the sky;
it was a huge red dragon, with seven heads and ten horns,
and on its heads were seven diadems.
Its tail swept away a third of the stars in the sky
and hurled them down to the earth.
Then the dragon stood before the woman about to give birth,
to devour her child when she gave birth.
She gave birth to a son, a male child,
destined to rule all the nations with an iron rod.
Her child was caught up to God and his throne.
The woman herself fled into the desert
where she had a place prepared by God.

Then I heard a loud voice in heaven say:
"Now have salvation and power come,
and the Kingdom of our God
and the authority of his Anointed One."

Responsorial Psalm **45:10, 11, 12, 16**

R. (10bc) The queen stands at your right hand, arrayed in gold.
The queen takes her place at your right hand in gold of Ophir.
R. The queen stands at your right hand, arrayed in gold.
Hear, O daughter, and see; turn your ear,
forget your people and your father's house.
R. The queen stands at your right hand, arrayed in gold.
So shall the king desire your beauty;
for he is your lord.
R. The queen stands at your right hand, arrayed in gold.
They are borne in with gladness and joy;
they enter the palace of the king.
R. The queen stands at your right hand, arrayed in gold.

Reading II **1 Cor 15:20-27**

Brothers and sisters:
Christ has been raised from the dead,
the firstfruits of those who have fallen asleep.
For since death came through man,
the resurrection of the dead came also through man.
For just as in Adam all die,
so too in Christ shall all be brought to life,
but each one in proper order:
Christ the firstfruits;
then, at his coming, those who belong to Christ;
then comes the end,
when he hands over the Kingdom to his God and Father,
when he has destroyed every sovereignty
and every authority and power.
For he must reign until he has put all his enemies under his feet.
The last enemy to be destroyed is death,
for "he subjected everything under his feet."

Gospel **Lk 1:39-56**

Mary set out
and traveled to the hill country in haste
to a town of Judah,
where she entered the house of Zechariah
and greeted Elizabeth.
When Elizabeth heard Mary's greeting,
the infant leaped in her womb,
and Elizabeth, filled with the Holy Spirit,
cried out in a loud voice and said,
"Blessed are you among women,
and blessed is the fruit of your womb.
And how does this happen to me,
that the mother of my Lord should come to me?
For at the moment the sound of your greeting reached my ears,
the infant in my womb leaped for joy.
Blessed are you who believed
that what was spoken to you by the Lord
would be fulfilled."

And Mary said:

"My soul proclaims the greatness of the Lord;
my spirit rejoices in God my Savior
for he has looked with favor on his lowly servant.
From this day all generations will call me blessed:
the Almighty has done great things for me
and holy is his Name.
He has mercy on those who fear him
in every generation.
He has shown the strength of his arm,
and has scattered the proud in their conceit.
He has cast down the mighty from their thrones,
and has lifted up the lowly.
He has filled the hungry with good things,
and the rich he has sent away empty.
He has come to the help of his servant Israel
for he has remembered his promise of mercy,
the promise he made to our fathers,
to Abraham and his children forever."

Mary remained with her about three months
and then returned to her home.

CREED

I believe in one God, the Father almighty, maker of heaven and earth, of all things visible and invisible. I believe in one Lord Jesus Christ, the Only Begotten Son of God, born of the Father before all ages. God from God, Light from Light, true God from true God, begotten, not made, consubstantial with the Father; through him all things were made. For us men and for our salvation he came down from heaven, and by the Holy Spirit was incarnate of the Virgin Mary, and became man. For our sake he was crucified under Pontius Pilate, he suffered death and was buried, and rose again on the third day in accordance with the Scriptures. He ascended into heaven and is seated at the right hand of the Father. He will come again in glory to judge the living and the dead and his kingdom will have no end. I believe in the Holy Spirit, the Lord, the giver of life, who proceeds from the Father and the Son, who with the Father and the Son is adored and glorified, who has spoken through the prophets. I believe in one, holy, catholic and apostolic Church. I confess one Baptism for the forgiveness of sins and I look forward to the resurrection of the dead and the life of the world to come. *Amen.*

DIOCESAN PRAYER FOR VOCATIONS

Creator God, life is your gift to us. Through Baptism, you invite us to share in the gifts of our lives in service to others. Be with us each day as we choose to show Your presence in the world. Give us the courage and generosity to respond to Your love, to Your call. We pray especially for those who serve you as priests, brothers, sisters, deacons, and lay ministers. We pray for holy matrimonies. Keep them close to You. Open the minds and hearts of other men and women that they may accept Your challenge to build the Kingdom. *Amen.*

OFFERTORY

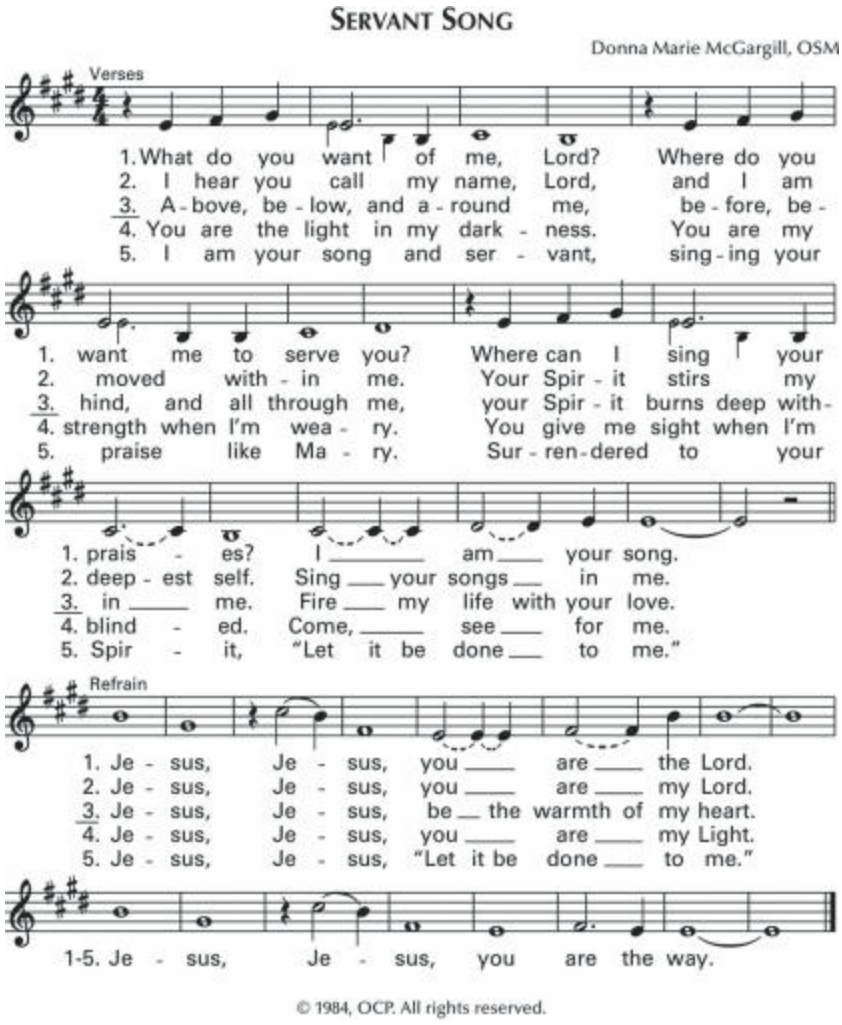

© 1984, OCP. All rights reserved.

COMMUNION

HYMN(S)

HAIL MARY, GENTLE WOMAN

Carey Landry

Intro: Cantor

Hail Mary, full of grace, the Lord is with you.
Blessed are you among women and
blest is the fruit of your womb, Jesus.

Holy Mary, Mother of God,
pray for us sinners now
and at the hour of death. Amen.

Refrain: All

Gen-tle wom-an, qui-et light, morn-ing
star, so strong and bright, gen-tle
Moth-er, peace-ful dove, teach us
wis-dom; teach us love.

Verses: All

1. You were cho - sen by the Fa-ther;
2. Bless-ed are you a-mong wom-en,

1. you were cho-sen ____ for the Son. You were
2. blest in turn _____ all wom-en, too. Bless-ed

1. cho - sen _____ from all wom-en and for
2. they _____ with peace - ful spir-its. Bless-ed

to Refrain

1. wom-an, _____ shin-ing one.
2. they _____ with gen - tle hearts.

Text based on Luke 1:28. Text and music © 1975, 1978, Carey Landry and NALR.
Published by OCP Publications. All rights reserved.

BREAD FOR THE WORLD

Bernadette Farrell

Refrain: All

Bread for the world: a world of hun-ger. Wine for all
peo - ples: peo-ple who thirst. May we who eat
be bread for oth-ers. May we who drink pour out our love.

Verses: Cantor

1. Lord Je-sus Christ, you are the bread of life, bro-ken to
2. Lord Je-sus Christ, you are the wine of peace, poured in - to
3. Lord Je-sus Christ, you call us to your feast, at which the

1. reach and heal the wounds of hu-man pain. Where we di-
2. hearts once bro-ken and where dry-ness sleeps. Where we are
3. rich and pow'r-ful have be-come the least. Where we sur-

1. vide your peo - ple you are wait - ing there
2. tired and wea - ry, you are wait - ing there
3. vive on oth - ers in our hu - man greed,

to Refrain

1. on bend-ed knee to wash our feet with end-less care.
2. to be the way which beck-ons us be-yond de-spair.
3. you walk a-mong us beg-ging for your ev - 'ry need.

© 1990, Bernadette Farrell. Published by OCP. All rights reserved.

PRAYER TO ST. JOSEPH

O Saint Joseph, whose protection is so great, so strong, so prompt before the throne of God, I place in you all my interests and desires.

O Saint Joseph, do assist me by your powerful intercession and obtain for me from your divine Son all spiritual blessings through Jesus Christ, Our Lord, so that having experienced here below your heavenly power, I may offer my thanksgiving and homage to the most loving of fathers.

O Saint Joseph, I never weary of contemplating you and Jesus asleep in your arms. I dare not approach while He reposes near your heart. Press Him in my name and kiss His fine head from me, and ask Him to return the kiss when I draw my dying breath. St. Joseph, patron of departing souls, pray for me. *Amen.*

CLOSING HYMN

Sing of Mary, Meek and Lowly

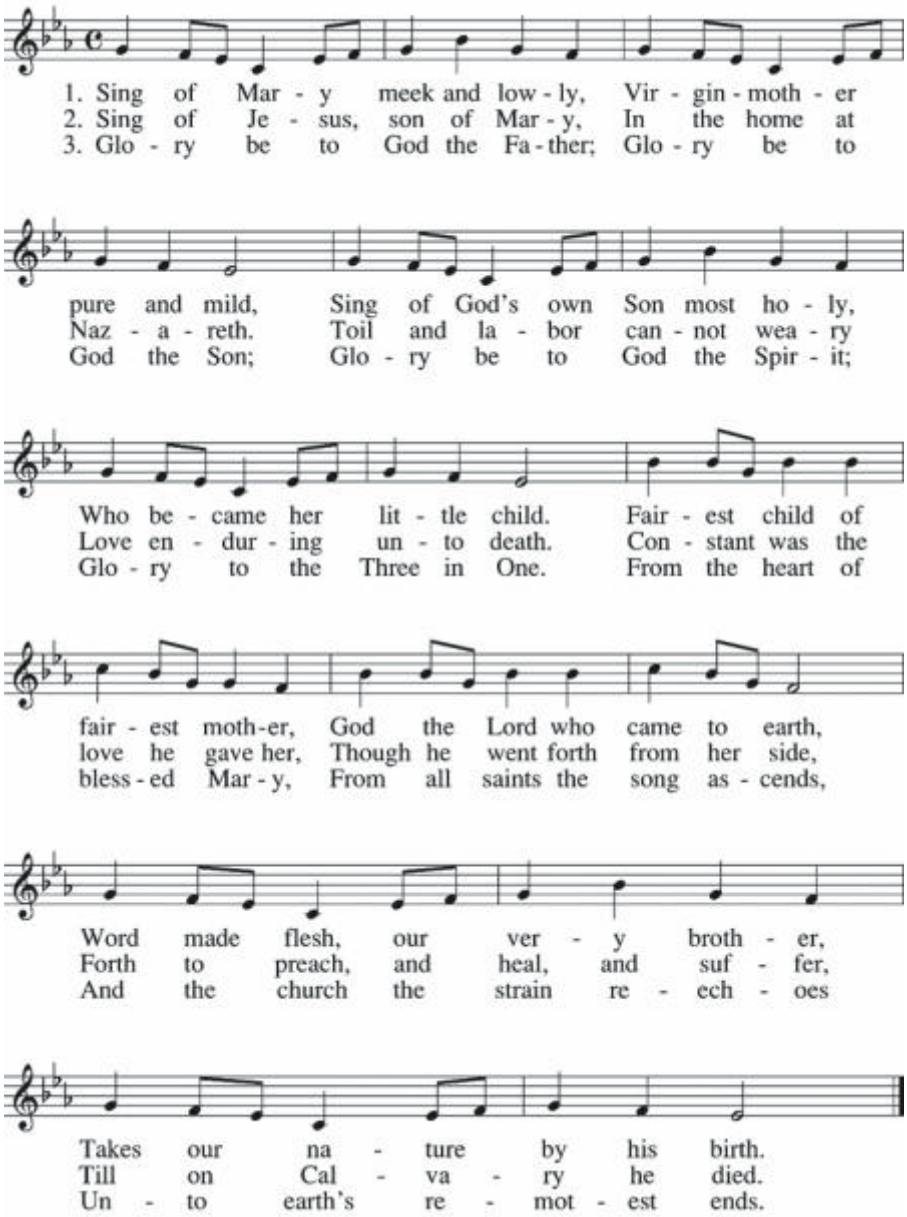

Text: Roland F. Palmer, 1891-1985
Tune: PLEADING SAVIOR, 8 7 8 7 D; *Christian Lyre*, 1830; harm. by Richard Proulx, b.1937

Musical Credits and Permissions
For Ss. Francis and John Catholic Church
609 E. Fourth Street
Georgetown, Kentucky 40324
Sunday, July 4, 2021
Permission to reprint / podcast / stream the music in this service obtained from
ONE LICENSE, License #A- A-601830. All rights reserved.

Keep in your Thoughts & Prayers

Mandi Hendrickson, Daughter of Gary & Lynn Steele; Rosemary Carter; Dan Rusch; Karys Durham, Granddaughter of Larry Oser; David Seay; Lisa Chambers; David Walls, son of Mary Alice Walls; Pat Manion; Patrick Willett; Joy Walker; Brody Jones; Donnie Putty; Lisa Sturgill; Ethan Munson; Susie Coughlin, Sister of Anne Dadds; Dan Elliott; Eileen Mills, Cousin of Verla Willett; Melissa Carver, Friend of Philip Cummins; Susan Schu, Sister-in-Law of Philip Cummins; Ronnie Roby, Brother of Karen Cash; Don Wethington; Jennifer Burns; George Kubach, Father of Jennifer Noffsinger; Carolann Crump, Daughter-In-Law of Jean Sparks; Andrew Kenneth Wilson; Jane Brock, Sister of Carol Kaulig; Jean Sparks; John Kenneth Wilson; Dorothia Wilson; Pat Mudd; Dcn. John & Claudia

Pray for Those in the Military:

Matthew Silver; Elizabeth Schilder; Brad Nelson; William K. North; Mary Katherine Mulholland; Marckia Wilson; Matthew Brown; Stephen Carter; James Parker; Chelsea Carter; Alexandra & Anthony Walters; Matt Woods

Please Join Us in Praying for the souls of Jenny Agnew, Wife of Doug Borders, And Margaret Zielske, Mother of Anne Willett May God grant them eternal rest and bring comfort to their families

This Week's Mass Intentions:

MONDAY, AUGUST 16:
5:30p (SJC) (MI) *Mary Deslongchamps*

TUESDAY, AUGUST 17:
8:30a (SJC) (MI) *Ed Couture*

WEDNESDAY, AUGUST 18:
12:00p (SJC) (MI) *Dominic Bilotta*

THURSDAY, AUGUST 19:
7:00a (SJC) (MI) *Elia Chavarria / Ed and Redith Couture*

SATURDAY, AUGUST 21:
5:30p (SJC) (MI) *Joe and Shea Mulholland*

SUNDAY, AUGUST 22: 21st Sunday in Ordinary Time
8:00a (SJC) (MI) *Bonnie King*
10:00a (Cardome) (MI) Mary Deslongchamps
12:00p (SJC) (MI) (Spanish) *For the Intentions of SSFJ*
5:30p (SFC) (MI) *Edward Gripshover*

Did you know you can tithe online? It's safe, easy & only takes a minute. Go to the homepage of the SSFJ website (ssfrancisjohn.org) and give!

OTHER METHODS OF TITHING:

You can drop off your offertory through the slot in the Parish Office door if needed. Someone will be collecting them daily.

You may also mail contributions to the Parish Office: Ss. Francis & John Parish, 604 E. Main St., Georgetown, KY 40324

If you need help or have questions, please contact the Parish Office by email: parishoffice@ssfrancisjohn.org

	Actual	*Budget*
June	*$45,515.02*	*$56,414.17*
YTD	*$619,191.42*	*$676,970.00*

THANK YOU FOR YOUR GENEROSITY!

BE SURE TO STAY INFORMED!

SIGN UP FOR WEEKLY NEWSLETTERS & EMAIL UPDATES ON THE SSFJ WEBSITE HOMEPAGE: www.ssfrancisjohn.org

BE SURE TO SAVE SSFRANCISJOHN.ORG AS A CONTACT SO THE EMAILS WILL NOT END UP IN SPAM!

If you need to update your email address or are having trouble receiving Parish Emails, please contact us at gstewart@ssfrancisjohn.org

IF YOU HAVE PARISH NEWS THAT YOU WOULD LIKE TO PUBLISH IN UPCOMING BULLETINS OR NEWSLETTERS, PLEASE SUBMIT ENTRIES TO GINA BY EMAILING: gstewrat@ssfrancisjohn.org

REGISTRATION NOW OPEN!

CCD (Grades 1-8):

Registration is now open for the 2021-2022 CCD Classes!
Go to the Parish Website: ssfrancisjohn.org for online registration

CCD Back to School Bash - SEPTEMBER 15th

Open House 6-8pm at Cardome Black Barn - Bring your family and enjoy games and food - meet the teachers -

All parish families with youth and children invited

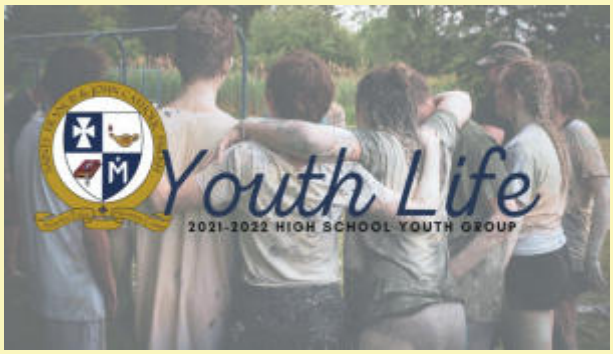

Youth Life (High School):

High school youth will be meeting on the third Sunday of each month beginning on **September 19th.** .We will also have a Pizza and Planning meeting after the 10am mass at Cardome on Sunday Sept. 12th.

Confirmation Classes:

Beginning **September 26th:** Confirmation class will attend the 10:00am mass together at Cardome. We will then have lunch and class time. Registration is open online on the SSFJ website: ssfrancisjohn.org (on homepage)

Catholic Singles of the Bluegrass (CSB)

Catholic Singles of the Bluegrass (CSB) — fosters the development of friendships between Catholic singles in the Diocese of Lexington. The group's mission is to provide opportunities to participate in social activities, service projects and faith-based education programs.

For more information, please contact Fred & Karen Payne at CatholicSinglesoftheBluegrass@gmail.com.

CASSEROLES FOR THE CATHOLIC ACTION CENTER

DELIVER ON Fridays, August 6 & 20 10-10:30 a.m.

Can you make a casserole that feeds at least 10 people in a container that does not need to be returned? If so, please label it with any heating instructions and deliver it to Christ the King, Hehman Hall parking lot (Providence Lane).

A volunteer will deliver all of the casseroles to the Catholic Action Center to be served for dinner.

FOR MORE INFORMATION or to let us know you'll be making a casserole, please contact Carol at ctkcasserole@outlook.com or (607) 772-0814

If you have missed the updates on our future move to the Cardome Campus, all the information is housed on our Parish Website: ssfrancisjohn.org

If you have questions or feedback, please email us at feedback@ssfrancisjohn.org

SSFJ RAFFLE

Mark Your Calendar!

SS. FRANCIS AND JOHN PARISHIONERS, WE ARE KICKING OFF THE 2021 ST. JOHN SCHOOL RAFFLE. IN 2020 WE WERE ABLE TO SELL ALL $50,000 WORTH OF TICKETS, PAYING OUT $15,000 IN PRIZE MONEY, AND MAKING A PROFIT OF $35,000. THANK YOU TO ALL WHO SUPPORTED THIS ACTIVITY WHICH BROUGHT NEEDED FUNDS TO SUPPORT ST. JOHN SCHOOL. THIS YEAR WE WILL BE REPEATING THE SAME PROCESS, PRAYING FOR THE SAME SUCCESS. EACH FAMILY WILL BE ASKED TO SELL 5 TICKETS AT $20 EACH ($100 PER FAMILY). TICKET DISTRIBUTION WILL AT EACH MASS. DRAWING FOR RAFFLE TICKET WINNERS WILL BE HELD ON SATURDAY OCTOBER 16TH, AT 9PM

SOLD TICKETS AND MONEY CAN BE TURNED IN THROUGH THE COLLECTION BASKET, AT THE PARISH OFFICE, OR TO THE WEEKLY DISTRIBUTION TEAMS. FOR QUESTIONS ABOUT THE RAFFLE, PLEASE CONTACT KAREN CASH (KARENCASH@ATT.NET) (859-576-2268).

Open Your Heart To HOPE

Journey of Hope Ministry
for Divorced and Separated Catholics

This 10-week course, led by Catholics who have experienced and found healing after divorce, begins Wed. evening, Sept. 8, at St. Elizabeth Ann Seton parish in Lexington from 7:00pm-9pm.

Go to cdlex.org/joh for info and to register. If you have any questions, email lexjourneyofhope@cdlex.org, or call Ellie: 859-806-3959.

Journey of Hope is a program addressing concerns of divorced or separated Catholics. It offers support and addresses important issues that arise as a result of a divorce. The strong emphasis on prayer, scripture, and Catholic Church teachings leads to healing and a better relationship with Christ.

Kroger community rewards

THANK YOU FOR CONNECTING YOUR KROGER PLUS CARD TO OUR COMMUNITY REWARDS!
Feb-2021 to May-2021
161 Households
$ 1069.29 Total Donations
For more information on how you can connect your card, visit their website: https://www.kroger.com/i/community/community-rewards

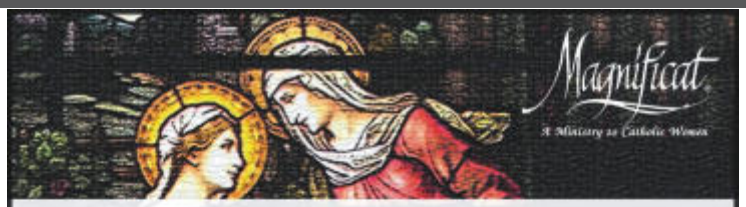

MAGNIFICAT WOMEN'S BREAKFAST

SPEAKER: CARRIE ALLDAY

Saturday, August 28, 2021 • 9 a.m. • (Mass at 8 a.m.)
Cathedral of Christ the King • (Hehman Hall)

Carrie Allday, parishioner at Christ the King, will share her faith journey with you.

Please contact Trish Dryer at magnificatrsvp@gmail.com by August 23 to reserve a spot.
An email confirmation will be sent to you. We cannot accept walk-ins. Payment of $15 can be made at the time of the breakfast for those with reservations. Childcare available beginning at 9 a.m. Breakfast by Suggins Restaurant.

QUESTIONS? Contact Meg Schneider at megedwardscbs@gmail.com or Pat Hunt at pwhunt27@aol.com

CARRYING THE CROSS OF AN ALZHEIMER'S OR DEMENTIA DIAGNOSIS

ALZHEIMER'S & DEMENTIA SEMINAR

Sunday, August 22
12:30 – 3:30 p.m.
CATHEDRAL OF CHRIST THE KING

SAVE THE DATE

REGISTRATION FEE: $12 to cover lunch

REGISTRATION
https://cathedralctk.org/seminars-workshops

Quest Farm

SIGN UP ONLINE AT:
www.questfarmky.org

19th ANNUAL GOLF TOURNAMENT

HOUSTON OAKS GOLF CLUB

SATURDAY, AUGUST 21, 2021

12:00PM REGISTRATION AND LUNCH

2:00PM SHOTGUN

$85.00/player **$320/foursome**

Green fees and cart, lunch buffet, drink ticket, gifts and prizes.

Sponsorship opportunities available:
Take advantage of the opportunity to reach local customers while supporting a worthy cause.

Life is truly a journey…and sometimes the way is rough. Whether it's a loss of employment, kids worrying the heck out of you, a spouse who is sick, or any other challenge or loss, sometimes it's helpful to have a companion. We naturally turn to trusted friends, but sometimes we worry about burdening a friend or feel that we might have to put life together in their way or time. Wouldn't it be nice to have an "ear" that doesn't judge – that has no agenda or timetable, someone who can keep a confidence – just to not be so lonely while working things out? Someone who trusts God – but also trusts you-- to work your situation out in your own time? That's what Stephen Ministers do – they respectfully join you in your journey, listening and offering confidential support and encouragement. Need a companion for your journey?

Contact Father Linh (fr.linh@ssfrancisjohn.org)
or call Marion Cook (502-542-0127) (cook.marion@yahoo.com)
or Mike Daukas (502 316-5799) mrjd50@gmail.com.

CHRIST IN MY HOME

Nurturing the Domestic Church

LOOKING FOR A WAY TO BUILD YOUR FAMILY'S FAITH AT HOME? CHRIST IN MY HOME COMES RIGHT TO YOUR INBOX EVERY SUNDAY AFTERNOON.

Each week, a short video will be sent via parish email and posted on our SSFJ website. The videos will help you prepare for the following week's Gospel along with practical ideas for building your "domestic church".

Sign up for Parish Emails on the Homepage of the SSFJ Website: ssfrancisjohn.org

bryant Heating & Cooling Systems
BMT Maintenance, LLC
Heating and Air Conditioning
(502) 735-7007
Commercial and Residential
HVAC Install & Repair Commercial Refrigeration
Commercial Kitchen Equipment Sales & Repair
Factory Trained and Certified Technicians

SUPPORT YOUR LOCAL PARISH.
Buy a bulletin ad space today!

LET US PLACE YOUR AD HERE.

FREE AD DESIGN
WITH PURCHASE OF THIS SPACE
CALL 800.477.4574

WE'RE HIRING
AD SALES EXECUTIVES
BE YOURSELF. BRING YOUR PASSION. WORK WITH PURPOSE.
- Paid Training
- Some Travel
- Work-Life Balance
- Full-Time with Benefits
- Serve Your Community

Contact us at careers@4lpi.com
www.4lpi.com/careers

Calvary Cemetery
Roman Catholic Diocese of Lexington, KY

859-252-5415
Fran Borders • Manager
874 West Main St • Lexington
ccemetery@cdlex.org

THIS SPACE IS AVAILABLE

Edward Jones | INVESTMENTS
Finding solutions for your financial needs.

Lenora Trachsel, CFP®, AAMS®
Financial Advisor
201 Boston Square
Georgetown
502-863-2057

Mark Trachsel
Financial Advisor
136 E. Pike St.
Cynthiana
859-234-0368

Experienced, hometown agents for
ALL YOUR INSURANCE NEEDS

THE HOCKENSMITH AGENCY
FOR ALL YOUR INSURANCE NEEDS

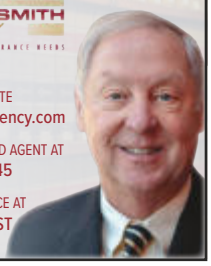

VISIT OUR WEBSITE
www.hockensmithagency.com
CONTACT AN EXPERIENCED AGENT AT
(502) 863-1445
STOP BY OUR OFFICE AT
224 E. MAIN ST

DR. NATALIE BARRON
VETERINARIANS
S. Broadway
863-2587

Johnson's Funeral Home
863-3550
Grant Bolt
www.johnsonsfuneralhome.com
Toney Chaney

GALVIN'S ON MAIN
EST. 2008
Food. Friends. Family.
502-863-1909
Keep up with us at www.galvinsonmain.com!
155 W. Main St. Georgetown, KY

KentuckyOne Health®
VNA Health at Home
P 859.277.5111 F 888.218.1137
Formerly Saint Joseph Home Care

Nancy Walker Gates
Owner
EXCEPTIONAL TRAVEL
502-863-9511 • nancywalkergates@gmail.com
141 Southgate Dr. • Georgetown, KY 40324
www.exceptionaltravelshop.com

Nally & Gibson
N&G
George Town, L.L.C.
Crushed Stone
Agricultural Lime
100 Farmers Bank Dr.
502-868-0231

AVAILABLE FOR A LIMITED TIME!
ADVERTISE HERE NOW!
Contact Lorne Searight to place an ad today!
lsearight@4LPi.com or
(800) 477-4574 x6460

NOBLE VIEW
VETERINARY CLINIC
Dr. Alexa L. Noble, DVM

502.642.4147
1002 Lexington Rd., Ste. 16,
Georgetown, KY 40324
nobleviewvc@gmail.com

Bluegrass Smiles
163 West Main Street
Georgetown, KY 40324
502-863-1307
Dr. Brian M. Kreutz
Your Downtown Dentist!

SUPPORT OUR ADVERTISERS!

BURGER KING
1131 Lexington Ave.
315 Connector Rd.
Georgetown

Central Bank
Member FDIC
centralbank.com

Parishioners
CARL M. TACKETT
Broker Sales Associate
502.863.7775
SUSAN K. TACKETT
Realtor
859.333.5353
Your hometown Realtors!
COLDWELL BANKER McMAHAN

We've Missed You!
Welcome Back to Mass

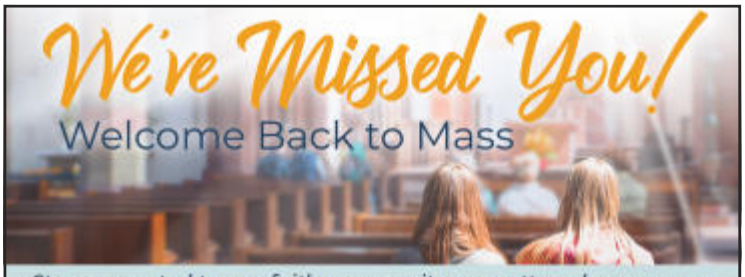

Stay connected to our faith community no matter where you are by signing up to get our bulletin delivered straight to your email!
www.ParishesOnline.com

THE PRATHER TEAM
KATY PRATHER
PARISHIONER
(CELL) 859-221-5289
KATY@PRATHERTEAM.COM
WWW.PRATHERTEAM.COM