Saint Aidan Parish

Saint Alphonsus & Saint Alexis Churches

3RD SUNDAY IN ORDINARY TIME

He walked along a little farther and saw James, the son of Zebedee, and his brother John. They too were in a boat mending their nets. Then he called them. So they left their father Zebedee in the boat along with the hired men and followed him. - Mk 1:19-20

Excerpts from the Lectionary for Mass ©2001, 1998, 1970 CCD.

©LI

An Invitation to Encounter

By Darcy Osby, Director of Religious Education

My husband, Galen, is my best friend. He is a Third Order Secular Franciscan and a brewer at Hofbrauhaus.

I could write an entire book about how awesome he is, but in the end, you would only know about him. You wouldn't really know him unless you met him and had a conversation with him over a beer.

It is very easy to learn about Jesus. We have the Bible, the Catechism, and countless resources including our new parish subscription to FORMED. But knowing about Jesus isn't enough, we have to get to know him personally and develop a relationship with him.

In this Sunday's Gospel, Jesus meets the fishermen Simon, Andrew, James, and John and invites them to follow him. They didn't have a Bible study program, a theology book, or a documentary series. All they had was an encounter with him, and they changed their life to follow him.

How do we encounter Jesus? If only we could sit down and have a beer with him! But we can meet his physical presence in the Eucharist every Sunday, or even every day! Jesus gives us this incredible gift because he wants nothing more than to be in relationship with us. We also encounter his spiritual presence through prayer. We can have an honest conversation with him any time. He is ready.

Joe Paprocki, a catechist and blogger for Loyola Press, said, "Faith formation is more than a subject to be taught. It is an invitation to a way of life." Whether we are participating in a study group at the parish, reading a spiritual book, or watching a movie about the life of a saint, it is an invitation to go deeper, to encounter Jesus, and to change your life to follow him. You are invited! Go to formed.org/signup to check out an amazing collection of digital resources for your whole family that you can access from any device!

Thank You!

Deacon and Mrs. Richard R. Cessar have been renting our "Mary House" for the past several months and we must say goodbye to them as they move on into their new home.

They have graciously donated a gift to the parish of a new refrigerator and we would like to thank them and wish them well on their journey home.

May God bless you!

Pastoral Notes by Fr. Will

- It is a great joy to announce that Fr. Albert Zapf will be assigned to Saint Aidan Parish. Fr. Al is a humble and prayerful man. He will begin on **January 28, 2021**. Please join me in welcoming him.
- We have safely opened the doors at two of our Sunday mass times. 7:00 a.m. at Saint Alphonsus Church and 8:00 a.m. at Saint Alexis Church. We require masks, social distancing, sanitizing of hands, and following proper cleaning procedures recommended by the Diocese of Pittsburgh and the CDC. The track record of many other parishes in the diocese has shown that following adequate safety protocols allow for a safe place to gather at church to worship the Lord. Air quality tests are in the process, and I am committed to continuous improvements to provide a safe environment for worship.
- We had 46 people at 7:00 a.m. mass and 91 at 8:00 a.m. mass well within each church's social distancing capacity.
- I will be reviewing the results of the indoor/outdoor mass survey. I am grateful that we received over 700 responses. I will discern the best course of action for mass locations. There will be options for both indoor and outdoor Mass as long as it is needed. We are set up so that you can listen to Mass on 89.5 FM regardless of indoor or outdoor Mass.
- Annual March for Life – since this year's March for Life has gone entirely virtual, we will recognize this day with three events:
  - Praise & Worship Holy Hour of Adoration **6:00 p.m. Thursday, January 28** – Saint Alexis Church
  - Vigil Mass for Life **7:00 p.m.** that same day, following the Holy Hour Saint Alexis Church
  - Solemn Adoration of the Blessed Sacrament **Friday, January 29, 9:00 a.m. – 12:00 p.m.** Saint Alphonsus Church

See flyer in the on page 4 for more details.

- The Nativity scenes will remain in each church until **February 2,** Feast of Presentation of the Lord. We will celebrate this feast with the annual Blessing of Candles preceding the **8:00 a.m.** mass at Saint Alexis Church (**7:45 a.m.** in the narthex)
- I am excited that Darcy Osby initiated the parish subscription to Formed.org It has incredible content. See the bulletin announcement for more details. If you would like to sponsor the parishes subscription, please contact me at wwuenschel@saintaidanparish.org
- Feast Day of Saint Aidan – **Sunday, January 31,** marks our new parish's first feast day under Saint Aidan of Ferns' patronage. All of our masses will be honoring Saint Aidan. We will also have a Holy Hour with Eucharistic Adoration and Solemn Evening Prayer at **4:00 p.m.** at Saint Alphonsus Church. I invite you to come to celebrate with us the First Feast Day of our parish. Saint Aidan, pray for us.

Vigil Mass for Life

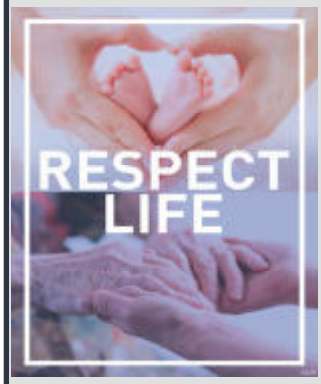

Without a bus for the March for Life this year, our parish will participate in the defense of all human life with a special Vigil Mass of Life on **Thursday, January 28, at 7:00 p.m. at Saint Alexis Church.**

Please note the correction of location from last week's bulletin for the Vigil Mass For Life will be at Saint Alexis Church in order to have more capacity for everyone to participate.

We will join millions of Catholics, Christians, and people of goodwill, who will pray that day to protect all human life and dignity. We will have a Praise & Worship hour leading up to the Vigil Mass for Life. Starting at 6:00 p.m. on Thursday, January 28, 2021. Saint Alexis Church. *Please join us!*

Holy Hour for Life

Solemn Adoration of the Blessed Sacrament **Friday, January 29, 9:00 a.m. – 12:00 p.m. at** Saint Alphonsus Church.

Please sign up for a time slot by going to this link: https://tinyurl.com/yxtwp5lk

Feast Day of Saint Aidan

Sunday, January 31, marks our new parish's first feast day under Saint Aidan of Ferns' patronage. All of our masses will be honoring Saint Aidan. We will also have a Holy Hour with Eucharistic Adoration and Solemn Evening Prayer at **4:00 p.m.** at Saint Alphonsus Church. I invite you to come to celebrate with us the First Feast Day of our parish. Light refreshments will be served. Saint Aidan, pray for us.

Celebrate a Long-Time Parishioner

On February 1, 2021 Ralph reaches 100 years!

Please join the "Birthday Card Shower"

Ralph Kirsch
170 Chester Ln.
Wexford, PA 15090

We Pray For The Sick

We entrust to the care of Christ the Divine Physician, those members of our parish families of Saint Aidan who are in need of healing in body, mind or spirit, especially:

Dick Anderson
Brian Bart
Charles Begley
Rachel Borck
Emma Bullick
John Dagnon
Gloria Dudowski
Julie Ewell
Nancy Greer
Patricia Gross
David Hoza
Gilbert Huckestein
John Hunsinger
Al Korade
Lois Leahy
Shari Lennon
Gene Lersch
Mary Maloney
Eugene Mancino
Gerard McArdle
Liz McArdle
Irene Schultz
Janice Spowal
Amber VanVickle
David Zappa
Mark Zywan

If you know of a parishioner or have a loved one who is ill, contact the Parish Center at 724.935.4343 to add their name onto the prayer list for **four weeks**. Intentions may return to the list upon monthly requests.

May They Rest In Peace

Saint Aidan Parish wishes to extend sympathy to those who mourn the loss of a loved one, especially the souls who recently passed through death:

Elaine Pietrusinski (82), wife of Carl Pietrusinski; **Mary Lynn Harrold (58),** sister of John Shon (Gail Richardson). May the choirs of angels welcome them and, may they find eternal rest.

2020 Contribution Statements

Contribution statements will be sent out by the end of this month. If you had a registered email with us, the letters will be sent via email as a pdf file, and if not, it will be mailed out to you via USPS. Please note that there will be separate statements for St. Aidan and your previous parish.

Please review your statement once received. If you have any questions, please contact us at 724.935.4343.

Fish Fry Looking for Sponsors

The Fish Fry is just around the corner and we are hoping for all parishioners to get involved. All proceeds are split 50/50 with the parish and Blessed Francis Seelos Academy. Sponsorships of all levels are welcome! Your donation will help defray the costs of the fish fry. See our sponsorship page at: www.tinyurl.com/staidan-fishfry-2021. Look for more information in the coming weeks about volunteering or would like more information, please contact us at fishfry@saintaidanparish.org.

PRAYING FOR LIFE

you are WORTHY

JANUARY 28, 2021

made in the image and likeness of God

PRAISE & WORSHIP HOLY HOUR
6:00 p.m. Saint Alexis Church

VIGIL MASS FOR LIFE
7:00 p.m. Saint Alexis Church

Protect the vulnerable

JANUARY 29, 2021

ADORATION OF THE BLESSED SACRAMENT
9:00 a.m. Solemn Exposition –
12:00 noon Solemn Benediction
Saint Alphonsus Church

** Sign up for an hour slot on the parish website.*

from conception to natural death

Mass Intentions

	Saturday, January 23 - Blessed Virgin Mary; St. Marianne Cope
4:00 p.m.	† Karen Huggins - The Puhalla Family
	Sunday, January 24 - The Third Sunday in Ordinary Time
7:00 a.m.	For the Living and Deceased Members of St. Aidan Parish
8:00 a.m.	† Norbert Zawadzki - The Dills Family
9:00 a.m.	† Marie Stadman - Mary and Michael Evers
10:00 a.m.	† Rob Reis - The Graper Family
	Monday, January 25 - Conversion of St. Paul
8:00 a.m.	† Mary Zangrille - Ed and Joyce Ley
	Tuesday, January 26 – Sts. Timothy and Titus
8:00 a.m.	† The Deceased Members of the Constantine and Schrecker Family - Judy and Lou Schrecker
	Wednesday, January 27 - St. Angela Merici
8:00 a.m.	† Mary Roso - The Bruno Family
	Thursday, January 28 –St. Thomas Aquinas
8:00 a.m.	† Albina Hart - Melissa Hart
	Friday, January 29 - Weekday
8:00 a.m.	† Patricia Pfendler - Bob and Judy Zehr
	Saturday, January 30 - Blessed Virgin Mary
8:00 a.m.	† Trish Laquatra - John Laquatra
4:00 p.m.	† Donald Welka - Jane Welka
	Sunday, January 31 - The Fourth Sunday in Ordinary Time
7:00 a.m.	In Thanksgiving for St. Aidan Parish Clergy and Staff - Maureen Kelly
8:00 a.m.	†Mary Roso - Emilia Kosinski
9:00 a.m.	For the Living and Deceased Members of St. Aidan Parish
10:00 a.m.	†Vincent Marzula - Joe and Cindy Bartoszewicz

Saint Aidan Income

January 11, 2021 through January 17, 2021

	Regular	Electronic	Total
Offertory	$ 8,596	$	$ 8,596
Parish Share	$ 1,435	$	$ 1,435
Christmas	$ 670	$	$ 670
Mary Fund	$ 762	$	$ 762
Catholic Education	$ 245	$	$ 245
Solemnity of Mary	$ 35	$	$ 35
Future Diocesan Collection	$ 102	$	$ 102
Other Holy Days	$ 70	$	$ 70
St. Anthony/DePaul	$ 803	$	$ 803
Gift for Fr. Dave	$ 10	$	$ 10
In Memory Donation	$ 50		$ 50
Votives	$ 33	$	$ 33
TOTAL	**$ 12,811**	**$**	**$ 12,811**

2020 Parish Share Assessment: $ 285,076 Collected: $ 325,675

Scripture Readings

Today's Readings

First Reading: When God saw by their actions how they turned from their evil way, he repented of the evil that he had threatened to do to them; he did not carry it out. (Jon 3:10)
Psalm: Teach me your ways, O Lord. (Ps 25)
Second Reading: For the world in its present form is passing away. (1 Cor 7:31)
Gospel: The kingdom of God is at hand. Repent, and believe in the gospel. (Mk 1:15)

Excerpts from the Lectionary for Mass ©2001, 1998, 1970 CCD. The English translation of Psalm Responses from Lectionary for Mass © 1969, 1981, 1997, International Commission on English in the Liturgy Corporation. All rights reserved.

Readings for the Week

Sunday: Jon 3:1-5, 10/Ps 25:4-5, 6-7, 8-9 [4a]/1 Cor 7:29-31/Mk 1:14-20
Monday: Acts 22:3-16 or Acts 9:1-22/Ps 117:1bc, 2 [Mk 16:15]/Mk 16:15-18
Tuesday: 2 Tm 1:1-8 or Ti 1:1-5/Ps 96:1-2a, 2b-3, 7-8a, 10 [3]/Mk 3:31-35
Wednesday: Heb 10:11-18/Ps 110:1, 2, 3, 4 [4b]/Mk 4:1-20
Thursday: Heb 10:19-25/Ps 24:1-2, 3-4ab, 5 -6 [cf. 6]/Mk 4:21-25
Friday: Heb 10:32-39/Ps 37:3-4, 5-6, 23-24, 39-40 [39a]/Mk 4:26-34
Saturday: Heb 11:1-2, 8-19/Lk 1:69-70, 71-72, 73-75 [cf. 68]/Mk 4:35-41

A special thanks to **Minto Landscaping, Inc.** for advertising in our parish bulletin. Please patronize our sponsors or at least, be sure to thank them when you have the opportunity. It is through their support that our weekly bulletin is made possible! May God bless all our benefactors!

Faith Formation

FORMED® PICK OF THE WEEK January 24, 2021

WATCH

THE BIBLE COLLECTION - PAUL THE APOSTLE

The story of Paul's life acts as an incredible witness to God's mercy and love as he went from persecuting the Church to proclaiming it to all the nations! This film brilliantly captures portrays this great missionary saint!

To set up your free account visit formed.org/signup and select our parish.

Baptism Information

If you wish to have your baby baptized, please go to our Website under "Faith Formation" and "Baptism Preparation" to view our guidelines and fill out the request form.

If this is your first child, you will need to attend a baptism preparation session. It is recommended that you attend before your baby is born. Upcoming date is **March 18 at 6:30 p.m.** via Zoom.

If it has been 4 years since you have attended a baptism preparation session, you will need to attend our Strengthening the Domestic Church virtual retreat to fulfill the preparation requirement. Upcoming date is **February 18**. Questions? Contact Darcy Osby: dosby@saintaidanparish.org

Faith Formation Update

Grades K-6 this week are on Lesson 10: How are we strengthened for service to God and Others? Through our baptism, God calls us to serve his Kingdom in different ways. The sacraments of Matrimony and Holy Orders strengthen individuals for particular vocations of service.

Seelos Academy Open House

Give your child the gift of a Catholic Education! Blessed Francis Seelos Academy in Wexford is a preschool through eighth grade Catholic School offering a challenging curriculum while integrating the teachings of Christ.

The K-8 campus will be open for private tours on **January 31, from 1:00 p.m. to 3:00 p.m.** Reservations are required and can be made on the school website: www.seelosacademy.org.

Preschool tours are currently offered by appointment only. An Open House will be held at a later date.

CATHOLIC MEN'S FELLOWSHIP

Becoming a Man After God's Own Heart

How is God telling you what kind of man He wants you to be in 2021?

The Catholic Men's Fellowship of Pittsburgh endorsed a new virtual That Man Is You program and encourage men to simply try it out. It's free and easy to join an online session.

Please mark your calendar to join us on Wednesdays, beginning next **Wednesday January 20 at 7:00 p.m.** It will run for **13 weeks** and covers unfolding teachings. These sessions are virtual using Zoom, and all you need to do is click on a link—that's it! We will also have small break out group discussions following a short video presentation to get the most out of the teaching, and is led by a trained group facilitator. This spring session will also prepare us for a great Lenten journey.

Join Zoom Meeting

https://us02web.zoom.us/j/81148138061?pwd= R2JUN29IZFlTRnNxdk4yaktaU2t0QT09

Meeting ID: 811 4813 8061

Passcode: CMFPGH

Passcode: 952262

This year the Church proclaims "Year of St. Joseph" as our patron. Through St. Joseph's powerful intercession, let's be strengthened and led by the Holy Spirit through these challenging times; and let's lift up our prayers to Our Heavenly Father to help us.

Watch the **THE DOOR** (The Power of Presence) video here:

https://www.youtube.com/watch?v=gza0eHz1snY&feature=youtu.be

TMIY
THAT MAN IS YOU!
BECOMING A MAN AFTER GOD'S OWN HEART

Worship Aid for the 3rd Sunday in Ordinary Time

Processional Hymn

Sing a New Song

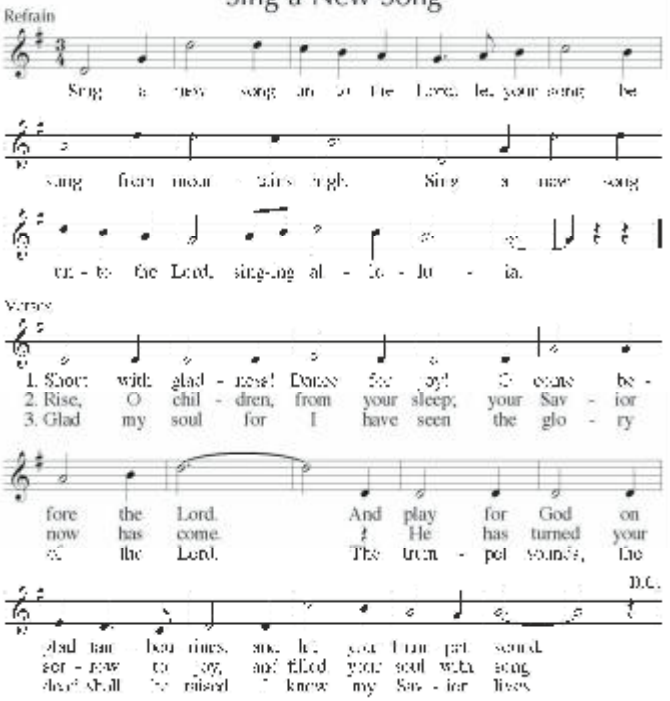

Text: Based on Psalm 98:1, 4-6; Dan Schutte, b.1947
Tune: Dan Schutte, b.1947
© 1972, Daniel L. Schutte. Published by OCP.

Kyrie

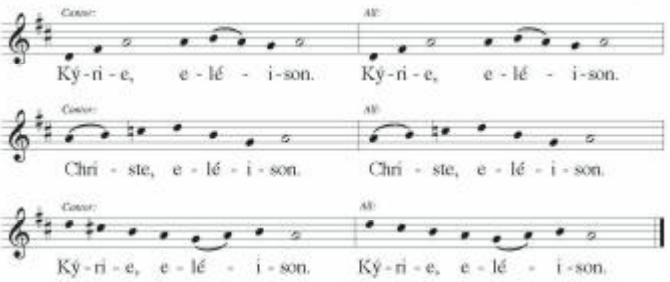

Music: Mass in Honor of St. Ignatius, Russell Weismann, © 2012, GIA Publications, Inc.

Gloria

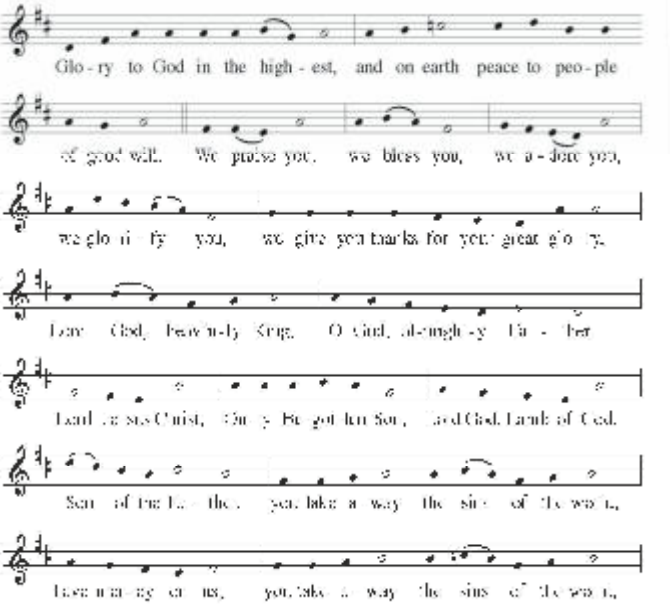

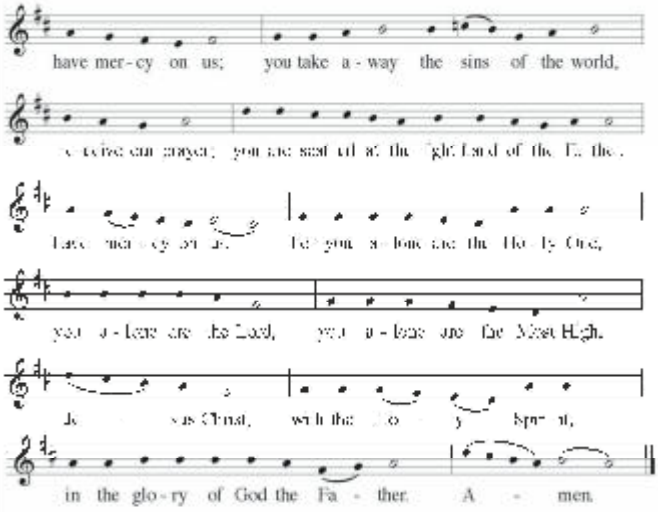

Text: ICEL, © 2010
Music: Mass in Honor of St. Ignatius, Russell Weismann, © 2012, GIA Publications, Inc.

Responsorial Psalm

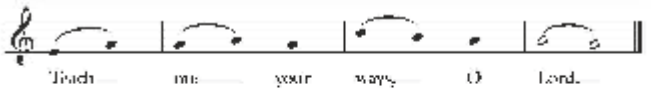

Your ways, O Lord, make known to me; teach me your paths, Guide me in your truth and teach me, for you are God my savior. **R.**

Remember that your compassion, O Lord, and your love are from of old. In your kindness remember me, because of your goodness, O Lord. **R.**

Good and upright is the Lord; thus he shows sinners the way. He guides the humble to justice and teaches the humble his way. **R.**

Gospel Acclamation

Alleluia, Alleluia. R.
We have found the Messiah: Jesus Christ, who brings us truth and grace, Alleluia. **R.**

Offertory

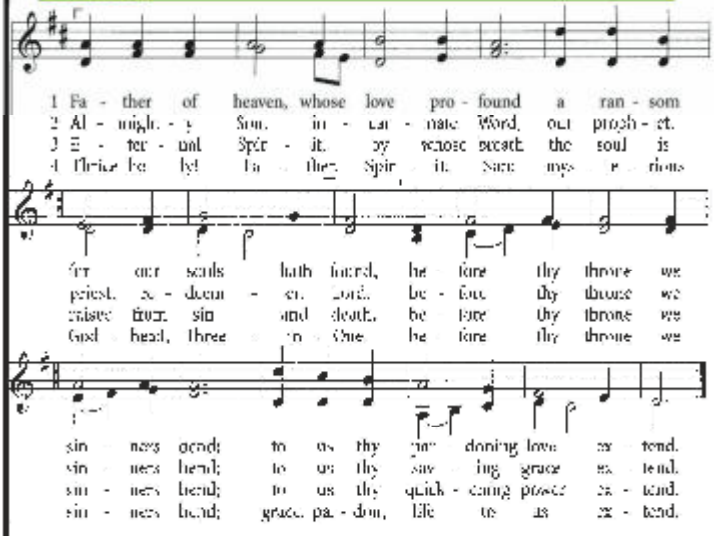

Sanctus

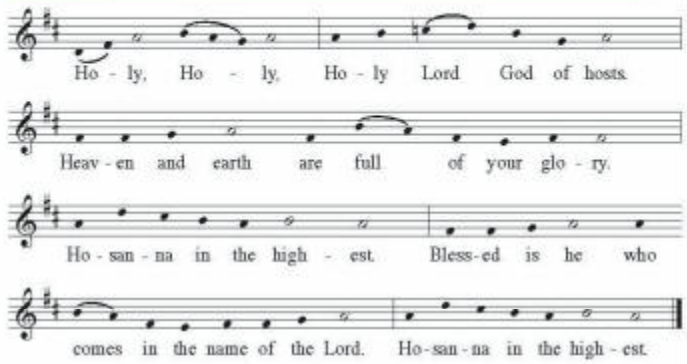

Text: ICEL, © 2010
Music: *Mass in Honor of St. Ignatius*, Russell Weismann, © 2012, GIA Publications, Inc.

Memorial Acclamation

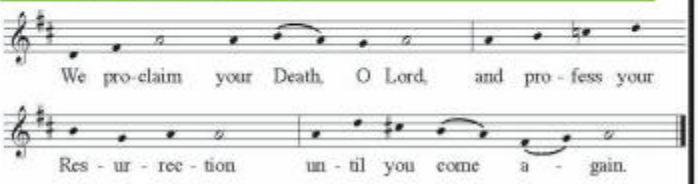

Text: ICEL, © 2010
Music: *Mass in Honor of St. Ignatius*, Russell Weismann, © 2012, GIA Publications, Inc.

Amen

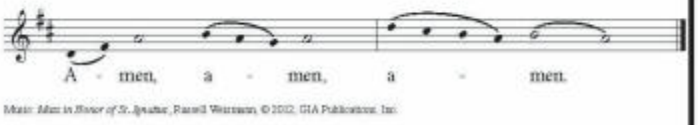

Music: *Mass in Honor of St. Ignatius*, Russell Weismann, © 2012, GIA Publications, Inc.

Agnus Dei

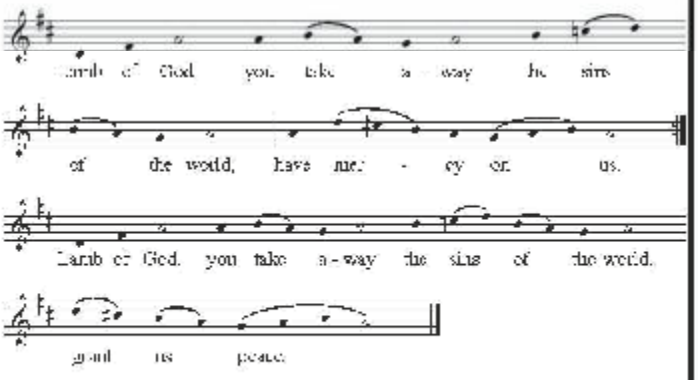

Communion Antiphon

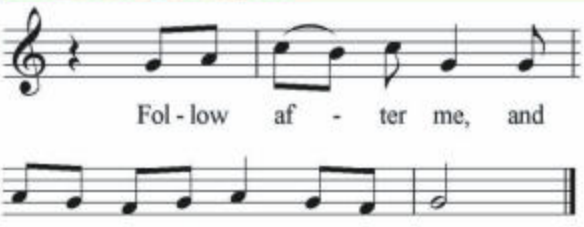

Communion Hymn

Lord, When You Came / Pescador de Hombres

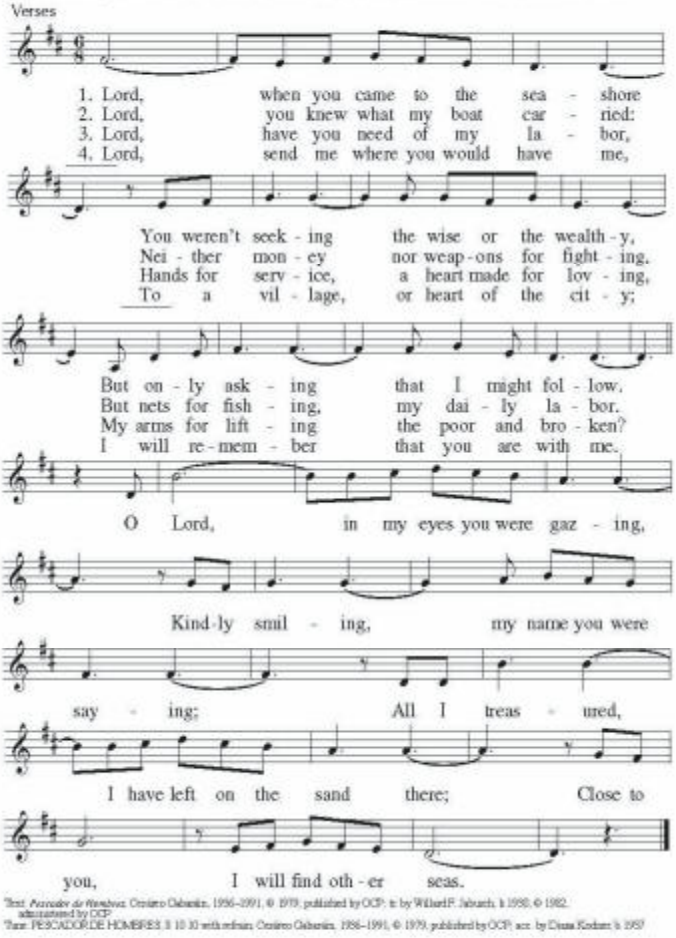

Text: *Pescador de Hombres*, Cesáreo Gabaráin, 1936–1991, © 1979, published by OCP; tr. by Willard F. Jabusch, b.1930, © 1982, administered by OCP.
Tune: PESCADOR DE HOMBRES 8 10 10 with refrain, Cesáreo Gabaráin, 1936–1991, © 1979, published by OCP; acc. by Diane Kochan, b.1957

Recessional Hymn

MIT FREUDEN ZART

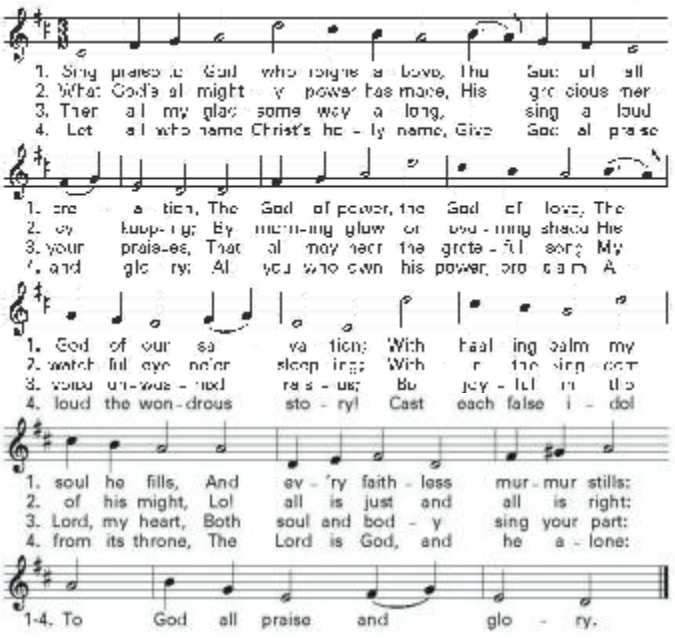

Text: 8 7 8 7 8 8 7: *Sei Lob und Ehr' dem höchsten Gut*, Johann J. Schütz, 1640–1690, tr. by Frances E. Cox, 1812–1897. Music: Bohemian Brethren's *Kirchengesänge*, 1566.

Saint Aidan Parish Directory

A Pennsylvania Charitable Trust

A Parish of the Diocese of Pittsburgh - diopitt.org

Served By

Pastor

Reverend William D. Wuenschel/
wwuenschel@saintaidanparish.org/ x 233

Parochial Vicar

To Be Named Soon

Deacons

Deacon Albert Heiles/aheiles@diopitt.org

Deacon Jeffrey J. Ludwikowski/jludwikowski@diopitt.org

Director of Parish Operations/Business Manager

Chuck Goetz/cgoetz@saintaidanparish.org/x 223

Office Manager

MaryEllen Pendel/mependel@saintaidanparish.org/x 221

Safe Environment Coordinator/Administrative Assistant

Mary King / mking@saintaidanparish.org/ x 212

Director of Faith Formation

Darcy Osby / dosby@saintaidanparish.org/x 213

Faith Formation Assistant

Paula Green /pgreen@saintaidanparish.org/x 225

Coordinator of Youth Ministry /Young Adults and Social Media

David Piccirilli / dpiccirilli@saintaidanparish.org/x 227

Directors of Music

Ian Brown/ibrown@saintaidanparish.org/x 226

Assistant Music Director - Lisa Hoffman
lisachoffmann@gmail.com

Music Associate - Mary Heagy /
mheagy@saintaidanparish.org

Blessed Francis Seelos Academy

Principal
Robert Reese - rreese@seelosacademy.org

School Secretary K-8
Patty Anfang - panfang@seelosacademy.org
724.935.1152

School Secretary Pre-K
Chris Schlieper - cschlieper@seelosacademy.org
724.935.3940

North Hills Regional School Board - www.nhrces.org

**** Bulletin announcements and flyers are due by 12:00 p.m. Friday, a week in advance of publication. ****

Parish Office: 10090 Old Perry Highway Wexford, PA 15090

Phones - 724.935.1151 or 724.935.4343 Fax - 724.935.1270

Website: saintaidanparish.org

Office Hours

Monday - Friday, 8:00 a.m. - 4:30 p.m. **(temporarily closed)**

Join Us!

To become a registered member of the parish family, please visit our website at www.saintaidanparish.org. Introduce yourself to us at Mass!

Reconciliation

Saturday from 11:00 a.m. to 12:00 p.m. at Saint Alexis.
Confessions will be held outside during COVID-19.

Prayer

Eucharistic Adoration
Every Tuesday at 7:00 p.m. at Saint Alexis Church.

Prayer Ministry- To initiate a request for urgent prayers contact the following people:
Barb Busi at 412.366.4829, Norma Heyl at 724.935.1094 or Jo Labrise at 724.935.3826.
If you would like to be a part of this important ministry to pray for others, please contact them.

Marriage

Arrangements must be made with a priest at least six months in advance of the desired wedding date. Please contact the Parish Center Office at 724.935.4343.

Holy Orders

For information about the priesthood or the vowed religious life, please contact Fr. Dave or the Vocation Office of the diocese at 412.456.3131 or visit pghpriest.com.

Baptism

Celebrated on Sundays at 11:15 a.m. or at 1:00 p.m. at Saint Alexis during the COVID-19 by appointment. Arrangements should be made through the Parish Center several months in advance. Parents need to be registered parishioners and complete a pre-baptism class before scheduling a baptism.

Ministry to the Sick and Homebound

Communal anointing is celebrated periodically. Anyone who is anticipating surgery is encouraged to request this sacrament prior to being admitted to the hospital. Individuals who are unable to attend Sunday Mass and want to receive the sacraments are asked to please call the Parish Center.

Diocesan Victim Assistance Coordinator

412.456.3093 (Office)
1.888.808.1235 (Hot Line)
PA Child Line - 1.800.932.0313
Call 911 immediately if a child is in danger.

SHERWOOD OAKS
A part of UPMC Senior Communities
Make a difference in the lives of others when you join the Sherwood team!
Employment opportunities are available in our Dining Services and Nursing Departments. Located in Cranberry Township
Please call: 724-776-8492
General: 724-776-8100

HEPLER CONTRACTING LLC
RESIDENTIAL & COMMERCIAL
GAF Certified Weather Stopper Roofing Contractor

- ROOF REPLACEMENT
- COMMERCIAL ROOFING
- SHINGLE ROOFING
- METAL ROOFING
- SEAMLESS GUTTERS
- VINYL SIDING
- SPRAY FOAM INSULATION
- ROOF COATINGS AND REPAIRS

CALL TO REQUEST AN ESTIMATE:
(724) 939-6207
www.roofreplacementcontractor.net

THIS SPACE IS AVAILABLE

Erie Insurance®
Carosella Insurance
Aly Carosella Hess
724-335-9928
info@carosellainsurance.com

LET US PLACE YOUR AD HERE.

AVAILABLE FOR A LIMITED TIME
ADVERTISE YOUR **BUSINESS HERE**
Contact Mike McAleer to place an ad today!
MMcAleer@4LPi.com or (800) 477-4574 x6307

VOLLEN ANDERSON LONG LLC
Aimee L. Burton, *Parishioner*
All aspects of family law
(including collaborative)
(412) 766-8660, Ext. 5
aburton@vallawfirm.com
www.vallawfirm.com
Handling Allegheny, Butler and surrounding counties

BRYN ENTERPRISES
724-325-1355
General Contractor
Specializing in Restoration
www.brynent.com

SPERLING FUNERAL HOME
"Helping Families Say Goodbye"
700 Blazier Drive ~ McCandless
724-933-9200
www.sperlingfuneral.com
Jarett D. Sperling, Supervisor

Schellhaas
"guiding families for six generations, since 1855"
1600 Stone Mansion Dr • Sewickley, PA
(724) 934-3000 www.schellhaasfh.com
Charles A. Schellhaas, Supervisor • Ryan D. Schellhaas, FD
Catholic Funeral Plan Accepted • Protective Pre-Planning Available

---

FREE AD DESIGN WITH PURCHASE OF THIS SPACE.
– 800-477-4574 –

Brad Amos Dermatology
M.D., PH.D., F.A.A.D.
Offering same day appointments at the North Hills office
9102 Babcock Blvd., Ste. 206
Pittsburgh, PA 15237
(412) 548-3336
2001 Ehrman Rd. Ste. 100B
Cranberry Twp., PA 16066
(724) 473-0660
www.amosmd.com

Call Gary Kitchens & Baths
412-364-1127
CallGaryKitchensandBaths.com
GARY E. JOHNSTON, Owner

ADT-Monitored Home Security
Got 24-Hour Protection From a Name You Can Trust
- Burglary
- Fire Safety
- Flood Detection
- Carbon Monoxide

ADT Authorized Provider | SafeStreets
1-855-225-4251

PATRON MEXICAN GRILL
(724) 935-3559
Food is Our Passion... Service is Our Obsession!
11675 Perry Hwy • Wexford

Andrew Giambroni
Financial Advisor
9000 Brooktree Road
Suite 150
Wexford, PA 15090-9255
724-799-8980
Edward Jones
MAKING SENSE OF INVESTING

PSD Point Spring & Driveshaft Co.
Since 1926
Your complete suspension, driveline, brake, electrical, auxiliary power, transmission and differential parts and service solutions provider
PARTS • SERVICE • EXPERIENCE • SOLUTIONS
www.pointspring.com

Kennihan
Plumbing • Heating
Air Conditioning
— Since 1969 —
20% off repairs, ask us how.
WE TREAT YOUR HOUSE LIKE IT'S OUR GRANDMA'S
888.333.1819
www.**Kennihans**.com

OWL CLEANERS
Wise Care For Your Couture Image Since 1952
5 area locations • FREE Home Delivery
866-OWL-clea(n) • www.owlcleaners.com
Ziccarelli's ~ Script Participant

Too Sick for Mass?
SUPPORT OUR PARISH NO MATTER WHERE YOU ARE!
Sign-up to get your bulletin delivered right to your inbox!
www.parishesonline.com

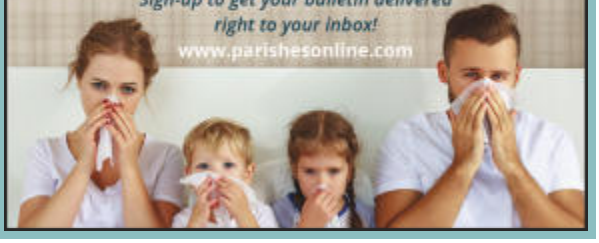

CARROZZA BROTHERS
Certification Number PD-1927A
Tree Removal • Tree Pruning
Stump Grinding, Etc....
KURT CARROZZA 412-841-2338
KEVIN CARROZZA 412-841-6253
carrozzabrothers@yahoo.com
FULL INSURED • FREE ESTIMATES
P.O. Box 233 • Glenshaw, PA 15116
CERTIFIED ARBORIST ISA

GEORGE A. THOMA FUNERAL HOME, INC.
Caring for Families Since 1958
Pre-Need Consultation / Arrangements • Traditional & Cremation Services
Margaret L. Thoma, Supervisor/Funeral Director
10418 Perry Highway (Town of McCandless) Wexford, PA 15090 • (724) 935-3400 • www.thomafuneralhome.com

SUPPORT YOUR LOCAL PARISH.
Buy a bulletin ad space today!

UPGRADE TO A VIBRANT ad
Contact us for details · 800-477-4574

Shenot Farm & Market
Homegrown Fruits & Veggies
Homemade Fudge
724-935-2542 • www.ShenotFarms.com

LEONE
Animal Supply Centers
Wexford Plaza, Route 19 • 724-935-4880
Murrysville, Route 22 • 724-325-3030
Donaldson's Crossroads, McMurray • 724-941-2281

SSM INDUSTRIES, INC.
PLUMBING & HVAC CONTRACTOR
3401 Grand Ave • Pittsburgh, PA
412-777-5100
Jay Davis, *Operations Manager*

Ryan Homes
Learn More At: RyanHomes.com

RIDGE FOREST
Village-Style Community in Franklin Park
Luxury Townhomes from the $240s
First Floor Owner's Suites from the $310s
Contact Us Today For More Information:
412.847.8902 *or*
PittsburghRegionTeam@nvrinc.com

General Dentist
Accepting New Patients
Participating with: Aetna • Cigna
United Concordia • UPMC Dental Advantage
MetLife • Guardian • Delta PPO Plans
4984 Middle Rd • Gibsonia
724-443-4444
depaoli-dentistry.com

SPREAD THE WORD:
A Thriving, Vibrant Community Matters
Support Our Advertisers!

BARBARA M. FRITSCH, CPA
8600 E. Barkhurst Dr.
Pittsburgh, PA 15237
Phone/Fax 412-630-9123
www.barbfritschcpa.com
barbfcpa@gmail.com

SPREAD THE WORD
A Thriving, Vibrant Community Matters
SUPPORT OUR ADVERTISERS

TRADITION. INNOVATION. EXCELLENCE.
Providence Heights Alpha School is an independent, Catholic school for students in PreK through 8.
9000 Babcock Blvd
Allison Park, PA 15101
412.366.4455 AlphaSchool.org

ARTISTIC
TREE & LANDSCAPE CREATIONS
10% of the job cost donated to St. Alphonsus/St. Alexis (on tree service only)
Must be presented at the time of estimate. Not valid with any other offers, discounts, coupons or promotions. Not valid on prior services.
ARTISTICTLC.COM
412.303.4443

Commercial • Residential • Fully Insured
Minto Landscaping Inc.
Specializing in All Retaining Walls & Brick Pavers
River Rock Installation • Trimming/Pruning
Mulching • Planting Shrubs & Removal
Hauling • Landscape Makeovers
www.mintolandscaping.com
724-287-1278

The Lynch Law Group
Family Law
Divorce • Property Distribution
Support • Custody
Estates and Trusts
Wills • Trusts
Powers of Attorney • Probate
www.LynchLaw-Group.com
724.776.8000
Cranberry Township

Choose ComForCare Home Care to live your best life possible.
• Companionship • Family respite
• Meal preparation • Medication reminders
• Personal care • Light housekeeping
ComForCare HOME CARE
724-759-7674
comforcare.com/Pennsylvania/NW-Pittsburgh

Dr. Kim
CHIROPRACTOR
878-777-4777
drkimchiro.com
Pittsburgh *(Shadyside)*
500 S. Aiken Ave.
Pittsburgh, PA 15232
Wexford *(Pure Athletex)*
119 Neely School Rd.
Wexford, PA 15090

G. Scott Simons ~ Supervisor
Amy Simons Vanella
Beth Simons Ingram
John W. Simons

SIMONS FUNERAL HOME, INC.
"Our Family Serving Your Family Since 1893"
7720 Perry Highway
412-367-3100 • www.simonsfuneralhome.com

THIS SPACE IS AVAILABLE

FREE AD DESIGN WITH PURCHASE OF THIS SPACE.
– 800-477-4574 –

LET US PLACE YOUR AD HERE.