St. Luke the Evangelist

CATHOLIC CHURCH COMMUNITY

12333 Bayleaf Church Road, Raleigh, NC 27614 Phone: (919) 848-1533
www.stlukesraleigh.org Fax: (919) 848-0662

The 22nd Sunday in Ordinary Time

August 29, 2021

He summoned the crowd again and said to them, "Hear me, all of you, and understand. Nothing that enters one from outside can defile that person; but the things that come out from within are what defile."

Mk 7: 14-15

Pastoral Staff

Rev. Msgr. Jeffrey A. Ingham, V.F. *Pastor*
Rev. Deacon Mike Sanchez
(mikejesanchez@gmail.com)
Peg Brizendine, *Parish Secretary*
(stlsecretary@gmail.com)
Pat Cuda, *Office Assistant - Bulletin - Website*
(stlbulletin@gmail.com)
(patcuda18.stlukes@gmail.com)
Rebecca Dobner, *Director of Faith Formation & Youth Ministry* (dobnerrj.stlukes@gmail.com)
Katja Mulligan, *Faith Formation Assistant*
(faithformasst.stlukes@gmail.com)
Max Van Hecke, *Director of Music*
(stlukemusicandlit@gmail.com)
Cyndy Aremia, *Accountant*
(stlacctg@gmail.com)
Michael Struble, *Facilities Manager,*
(stlfacilitymgmt@gmail.com)

Daily Mass Schedule
Tues. *5:30 pm,* ***Wed.*** *12:00 pm,*
Thurs. *8:30 am ,* ***Fri.*** 8:30 am.

Weekend Mass Schedule
Saturday: 5:30 pm
Sunday: 9:00 am & 11:00 am

Sacrament of Reconciliation
Saturday: 4:00 - 5:00 pm
Friday 9:30 - 10:00 am
Or by appointment

Pastoral Council:
Chair: Dave Olechovsky *(919)* 420-7410
(mustangscca@gmail.com)
Finance Council:
Chair: *Andy Kleitsch (919)* 274-9766
(akleitsch@gmail.com)

Bulletin Announcements - *stlbulletin@gmail.com*

St. Luke's Vision Statement:
Joyfully living the Gospel through sacraments, service, and love.

BAPTISM: Baptismal formation sessions are held every other month. Parents must be active and registered in the parish for at least three months prior to the celebration of the sacrament. Please call the **Parish Office -919-848-1533** regarding Baptismal and Session dates.

SACRAMENT OF ANOINTING: Conferred upon request prior to surgery or at any time of illness. Please call the **Parish Office 919-848-1533** to advise staff of illness or hospitalization of a family member.

MARRIAGE: Catholic parties should be registered and active parishioners for at least six months before the wedding to allow enough time for formation for the sacrament and selection of the wedding date. Please contact **Doreen Struble at *dmstruble19@gmail.com* (preferred) or 919-909-3689** to begin formation for the Sacrament or with any questions you have.

SACRAMENT OF HOLY ORDERS: If anyone is discerning a call to serve as a priest, please contact the **Parish Office 919-848-1533.**

SATURDAY, AUG. 28 *St. Augustine*

4:00 PM Reconciliation
5:30 PM Vigil Mass Pro Populo

SUNDAY, Aug. 29 **22nd Sunday in Ordinary Time**

9:00 AM Mass Pro Populo
11:00 AM Mass Pro Populo

MONDAY, AUG. 30

No Daily Mass

TUESDAY, AUG. 31

5:30 PM Jacob Morris *(B'day)*
By Dave & Jan Wilhelm

WEDNESDAY, SEPT. 1

World Day of Prayer for the Care of Creation

12:00 PM Dennis Wilhelm *(B'day)*
By Dave & Jan Wilhelm

THURSDAY, SEPT. 2

8:30 AM +Ken Von Schaumburg
By John & Carolyn Fallon

FRIDAY, SEPT. 3 **First Friday**
St. Gregory the Great

8:30 AM +Joann Crumlich
By Sisters in Christ
9:00 AM Adoration
9:30 AM Reconciliation
4:00 PM Benediction of the Most Blessed Sacrament

SATURDAY, Sept. 4 **First Saturday**

9:30 AM +Wilma Fogarty *(B'day Remembrence)*
By Joan Fogarty Donaldson
4:00 PM Reconciliation
5:30 PM Vigil Mass Pro Populo

SUNDAY, Sept. 5 **23rd Sunday in Ordinary Time**

9:00 AM Mass Pro Populo
11:00 AM Mass Pro Populo

Parish Weekly Calendar

Watch Our Live Streamed Masses here,
St. Luke the Evangelist Catholic Church Online Link:
stlukesraleigh.org

SUNDAY, AUG. 29 **22nd Sunday in Ordinary Time**

ROSARY BEFORE MASSES .....8:30 AM & 10:30 AM

K of C PANCAKE BREAKFAST
BETWEEN 9:00 & 11:00 MASSES

SUNDAY MASS..... 9:00 AM & 11:00 AM

MONDAY, AUG. 30

LEGION OF MARY.....6:30 PM
FAMILY ROSARY.....7:30 PM

TUESDAY, AUG. 31

REGNUM CHRISTI (WOMEN).....9:30 AM
DAILY MASS (EVENING).....5:30 PM
REGNUM CHRISTI (MEN).....6:30 PM

WEDNESDAY, SEPT. 1

DAILY MASS .....12:00 PM
K of C MEETING.....7:00 PM

THURSDAY, SEPT 2

DAILY MASS.....8:30 AM
MAGNIFICAT MOM'S PLAYGROUP.....9:00 AM
BIBLE STUDY.....9:30 AM

FRIDAY, SEPT 3 **First Friday**
St. Gregory the Great

ROSARY BEFORE MASS .....8:00 AM
DAILY MASS..... 8:30 AM
ADORATION.....9:00 AM - 4:00 PM
RECONCILIATION.....9:30 - 10:00 AM
BENEDICTION OF THE MOST BLESSED SACRAMENT.....4:00 PM
ST. MONICA NOVEN MASS & SOCIAL.....6:45 PM

SATURDAY, SEPT 4 **First Saturday**

ADOPT A HIGHWAY..... 8:00 AM
FIRST SATURDAY MASS.....9:30 AM
RECONCILIATION.....4:00 - 5:00 PM
ROSARY BEFORE MASS..... 5:00 PM
SATURDAY EVENING VIGIL MASS..... 5:30 PM

SUNDAY, SEPT 5 **23rd Sunday in Ordinary Time**

ROSARY BEFORE MASSES .....8:00 AM & 10:30 AM

SUNDAY MASS.....8:30 AM & 11:00 AM

Sunday Mass Schedule *time change*
starting **Sept. 5th**
8:30 am & 11:00 am

FAITH FORMATION BEGINS
Next Sunday, Sept. 12th
See page 6 for registration details!

September 13-17
No Daily Masses are scheduled
Priest Retreat

Those Who Are Sick:
John De Piazza, Chris Phillips, Bob Moser, Lettie Graham, Ro Marsiglia, Michael Miklosko, Nick Rodriguez, Al Przytulski, Angela Debelak, Sal Morici, Charlotte Boland, John & June Lefeber, Sue Schultz, Julian B., Joe Rothengast Jr., Lillian Hill, Lou Schultz , Mary Clo Carey, Eduardo Rodriguez, Daniel Wallace, Janet, Shannon Morock, Greg Lape, Joyce Ricci, Daniel Chorba, Cathy/Butch Hallam, Susan Riordan, Lily Keas, Lynne Loebach, Jo Del Donno, Peggy Kearney, Ashley Jack, Dominick Catalano, Amanda Soisson, Saoirse Doherty, Lori Nussbaum, Luke Galligan, Luke Carusillo, Howdy McCreery, Marilyn Flowers, Dave Slater, Rob Beyer, John Loeffler

Repose of the Soul: Jan Tenbar

Those Who Are In The Military:

Hannah Zenker, Andrew Burgess-Wise, Garrett Barrios, Brice Anthony, Margaret Ireland, Jake Foscato, James Boland, Gregory Boland, Kathleen M. Mills, Madeline E. Chafin, Abbey Moran, Bret Morrow, Jeff Brizendine, Devon Zillmer, Joseph Carmona, Adam R. Thompson, Heather Prior, Joel Chapman, Michael McMorrow, Thomas Phillips, Ryan A. Beale, Peter A. Beale, Jeffrey A. Beale, Derek Heinz, Cathy Crilley, Sean Crilley, Kevin Crilley.

Please Pray For Our Family, Friends & Our Parish

If you would like to have someone's name *added or removed* from our prayer list, please email: stlbulletin@gmail.com or contact the Parish Office. Names will be kept on the list for 3 weeks, if they need to remain longer please contact the Parish Office. *Thank You*

Altar Flowers, In Loving Memory of Our Parents, 67th Wedding Anniversary

Rudolf & Friederike Machilek

With Love, Rudi, Monica, Yvonne & Susan

Mary's Corner

"Keep Mary in your heart and Jesus will grow in your heart."

Archbishop Fulton J. Sheen

Want to learn more about the Legion of Mary?
Contact Denis Moya for more information.
Join us in the St. Charles Borromeo room on Mondays at 6:30pm

Liturgy and Prayer		
Adoration	Mary Kate Travers	919-528-1068
Altar Flowers	Carol Blando	919-427-3865
Altar Linens	Michelle Wolf	919-349-1750
Altar Preparers	Beverly Weiland	919-294-4398
Altar Servers	David Sofra	919-847-9978
Eucharistic Ministers	Rick Beebe	919-418-0845
Family Rosary	Savage Family	919-431-9883
Mass Coordinator	Randi Ostack	919-559-7745
Ministers of Hospitality	Bill Duffy	919-619-8471
Prayer & Healing	Betty Di Massimo	919-741-8099
Prayer Line	Teres Scofield	919-412-6542
Readers-Lectors	Felipe Mendez	919-805-0798

Outreach		
Bereavement Meals	Molly Schubert	919-847-0282
Catholic Parish Outreach	Joe Jacobs Joe Huray	919-562-1640 984-200-4013
Hospital Ministry	Winnie Lewis	919-263-8102
Respect Life	Diane Masinick	919-971-7792
GIFTS	Grace Benigno	919-761-1797
Nursing Home Ministry	Cheryl Jacobs	919-562-1640
Habitat for Humanity	Jim Gay	919-426-6402

Parish Community Life & Facilities		
Parish Kitchen	Missy Savage	919-431-9883
Landscaping	Parish Office	919-848-1533
God's Housekeepers	Diane Johnston	919-847-2488
Knights of Columbus	Craig O'Brien	919-622-4333
Gathering Space	Parish Office	919-848-1533

Evangelization		
Legion of Mary	Dennis Moya	919-740-2471
RCIA Catechumen Coordinator	Mary Carey	919-454-3596

For a complete list of ministries see our website www.stlukesraleigh.org

READINGS FOR THE WEEK
of August 29th, 2021

Sunday: Dt 4:1-2, 6-8/Ps 15:2-3, 3-4, 4-5 [1a]/Jas 1:17-18, 21b-22, 27/Mk 7:1-8, 14-15, 21-23
Monday: 1 Thes 4:13-18/Ps 96:1 and 3, 4-5, 11-12, 13 [13b]/Lk 4:16-30
Tuesday: 1 Thes 5:1-6, 9-11/Ps 27:1, 4, 13-14 [13]/Lk 4:31-37
Wednesday: Col 1:1-8/Ps 52:10, 11 [10]/Lk 4:38-44
Thursday: Col 1:9-14/Ps 98:2-3ab, 3cd-4, 5-6 [2]/Lk 5:1-11
Friday: Col 1:15-20/Ps 100:1b-2, 3, 4, 5 [2b]/Lk 5:33-39
Saturday: Col 1:21-23/Ps 54:3-4, 6 and 8 [6]/Lk 6:1-5
Next Sunday: Is 35:4-7a/Ps 146:7, 8-9, 9-10 [1b]/Jas 2:1-5/Mk 7:31-37

Adopt-A-Highway Litter Sweep

The next litter sweep sponsored by the K of C will be Saturday **Sept. 4th**, weather permitting on Six Forks Road. Please meet at St. Luke's parking lot any time between 8 and 9 am for an assignment.

For more information, contact Dave Abell at 919-844-6059

St. Luke's is on FORMED & Word on Fire ENGAGE!!

You Can Help Your Marriage – Do you feel alone? Are you frustrated or angry with each other? Do you argue or have you just stopped talking to each other?
Retrouvaille helps couples through difficult times in their marriages. For confidential information or to apply to attend the program beginning with the weekend of October 22, 2021 call 800-470-2230 or email: retrouvaillenc@msn.com or visit the web site at www.helpourmarriage.org.

Is your preschooler ready for friendship, fun and learning? St. Raphael Preschool starts in September, so schedule your tour of our faith based program today!
Limited to 2's and 3's spaces available.
Call 919-865-5725 or visit our school website for more information www.straphaelpreschool.org

G.I.F.T.S.
GATHERING IN FRIENDSHIP TO STICH

A Stitch...A Prayer...The Touch of God

Gifts Ministry will resume meeting on Tuesday, Sept. 14, 2021 at 9:30 - 11:00 am in the St. Katharine Drexel room located downstairs in the St. Luke office building. Our Gifts ministry crochets and knits blankets that give warmth and the message of God's blessings to many. Blankets receive a pastoral blessing and are then given to: each baby Baptized at St. Luke Parish, nursing homes, anyone experiencing physical or emotional crisis, and through Project Linus - to seriously ill & traumatized children up to age 18. Some Gifts members crochet or knit at regular meetings while others may prefer to work at home...all yarn is provided by St. Luke Parish. Just bring your crochet hooks or knitting needles.

We invite you to join us in this wonderful ministry -- enjoy the fellowship of other parishioners while you stitch a blanket that will bring God's love to others!

Call or email Grace Benigno for further information at 919-761-1797, gbenigno60@gmail.com

PARISH FINANCE & FACILITIES REPORT

Visit our parish website: www.stlukesraleigh.org

FY21 Annual Report

St. Luke's FY20-21 Annual Report is available on our website: www.stlukesraleigh.org/give

Parish Offertory Report

Weekly Offertory

The offertory report for July 2021 can be seen on our website:

www.stlukesraleigh.org/give

National Collections

Upcoming Collections:

Sept 4th – 5th – Catholic University

Oct 23rd – 24th – World Mission Sunday

Nov 20th – 21st – Human Development

Dec 11th – 12th – Religious Retirement

Dec 24th – 25th – Priests' Welfare

Thank You for Your Support

Online Giving

Online Giving helps grow and sustain our church.

If you would like to donate electronically, scan the qr code below with your smartphone.

Thank You!

Special Collection August 29th for Haiti Relief

We are asking for your support from the USCCB Bishops Emergency Disaster Fund. "The funds collected in this special appeal will be used to support the pastoral and reconstruction needs of the Church as well the efforts of Catholic Relief Services and/or Catholic Charites USA." "In many ways this is a challenging time even within our own diocese." On behalf of Bishop Louis Rafael and Msgr. Ingham, we greatly appreciate your generosity. Special Collection envelopes are in the gathering space.

2021-2022 FAITH FORMATION REGISTRATION

NOW IN PROCESS!

REGISTER AT *www.stlukesraleigh.org*

We Look Forward to Seeing All the Young Faces Again!!

Elementary classes (K-5th) will be in person Sunday mornings 9:45 - 10:45 am, starting Sept. 12, with an online only option for those who prefer it.
We will continue to use *Faith & Life Series*.

Beginning Sept. 12, Carpe Diem (middle school) and Vita Nova (high school) youth groups will continue to meet at their normal time on Sunday evenings, 4-6 pm and 6:30-8:30 pm, respectively.

Adult Bible Study registrations are opening up! Information will be communicated via Flocknote, the bulletin, and the website for details!

Volunteers Are Needed!

All Age Groups: Elementary, Confirmation, Carpe Diem, and Vita Nova

Please faithfully consider giving your time & talents to the youth of our parish!

For all Faith Formation Questions

Contact Rebecca at dobnerrj.stlukes@gmail.com

919-848-1533 x110

RCIA

For those seeking to enter into full Communion with the Catholic Church.
Contact Rebecca Dobner for more Information.

St. Luke's Young Adult Group

(ages 18 – 39)

With the end of the summer approaching The Young Adult Group is on hiatus.
If you are willing to assist with the planning for this group, please contact Rebecca Dobner.

Please signup for our weekly email on our web-site: stlukesraleigh.org/young-adults-group

Contact our Faith Formation Director, Rebecca Dobner, for more information.

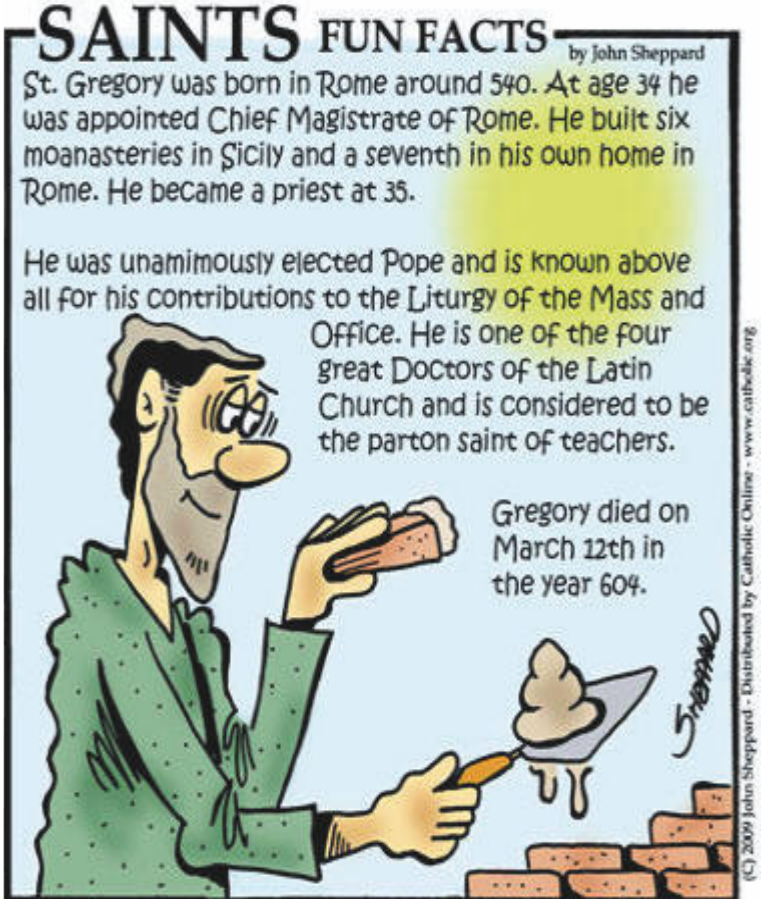

Tuesday Morning Bible Study—2021/2022

"**Matthew*: The King and His Kingdom*** shows how Jesus fulfills God's promises to Israel and establishes his kingdom on earth. Through references to the Old Testament promises of God to his people, and the messages God sent them through the prophets, this Bible study provides the key to understanding the rest of the New Testament and Christ as the fulfillment of God's plan.

Matthew portrays Jesus as the true King who fulfills the Law the people of Israel have failed to keep, and who introduces the new law that will accompany the New Covenant."

When: Tuesday AM, 9:15 AM -11:00AM

Where: In person, on site and Virtual sessions via ZOOM
PLEASE note your preference on enrollment form.

Fall Session:
09/21/2021 through 12/07/2021 (*no session Thanksgiving week*)

Spring Session:
01/04/2022 through 04/05/2022 (*includes one week off between sessions 17 and 18, concludes before Holy Week*)

Tuesday Morning Bible Study—2021/2022

Order Form: Due by September 01,2021

Participant Name(s) _____

Email address: _____

Phone number: _____

Workbook & Online Access: $27.00 per participant

# of Workbooks _____ X $27.00 = ____ TOTAL

Will you participate In person? ____ ZOOM*____? Not sure ____

***ZOOM participants need internet access and be available for the class dates/times in order to participate. The study leaders will conduct the sessions, including online, from the Parish Hall/classroom at St. Luke's.**

Cash or Check payments should be delivered or sent to the church office. Checks should be made to St. Luke Catholic Church, memo line: "*Tues. AMBS*". Deliver to Faith Formation Assistant.

Questions?: Email : faithformasst.stlukes@gmail.com

22 ND SUNDAY IN ORDINARY TIME

August 28/29, 2021 - Worship Aid

INTRODUCTORY RITES

ENTRANCE CHANT ***(Please remain seated)***

ANTIPHON: **Turn your ear, O Lord, and answer Me; save the servant who trusts in you, my God.**

ENTRANCE HYMN: At the name of Jesus (Worship Hymnal #563)

GREETING

PENITENTIAL ACT (W #204)

***KYRIE* (W #205)**

GLORIA

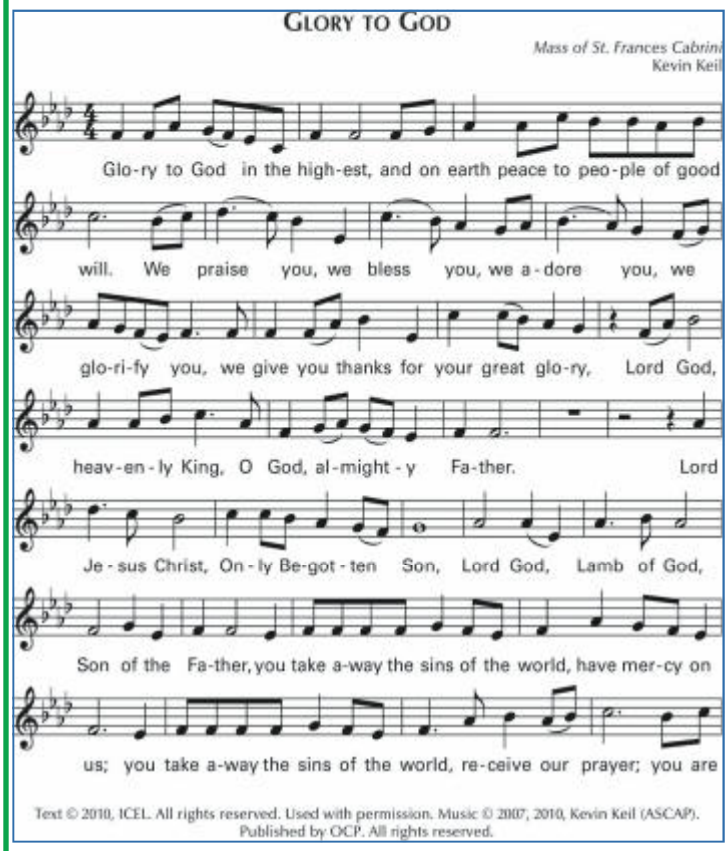

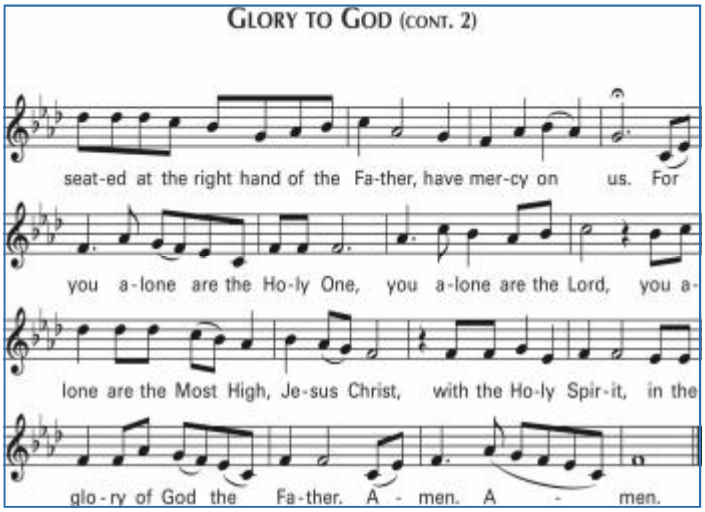

LITURGY OF THE WORD (W #1173)

HOMILY

CREED (W #209)

PRAYER OF THE FAITHFUL

All: Lord hear our prayer.

Priest: For the souls of the faithfully departed,….Eternal rest grant unto them O Lord.

All: May perpetual light shine upon them.

Priest: May they rest in peace.

All: Amen.

Priest: And may their souls and the souls of all the faithful departed…

All: Through the mercy of God rest in peace. Amen.

LITURGY OF THE EUCHARIST (W #212)

PRESENTATION AND OFFERING OF THE GIFTS

Our parish relies on your generous support, as we serve the needs of the Church. Please consider giving online through the following link: https://www.osvonlinegiving.com/1717 If you have an envelope or other financial contribution, please place it in the front baskets at this time. Thank you for your generosity!

SANCTUS (W #304 B) **Sanctus, Sanctus, Sanctus Dóminus Deus Sábaoth. Pleni sunt caeli et terra glória tua. Hosánna in excélsis. Benedíctus qui venit in nómine Dómini. Hosánna in excélsis.**

MEMORIAL ACCLAMATION (W #215 A)

AMEN

OUR FATHER (W #219)

AGNUS DEI (W #311 B) **Agnus Dei, qui tollis peccáta mundi: miserére nobis. Agnus Dei, qui tollis peccáta mundi: miserére nobis. Agnus Dei, qui tollis peccáta mundi: dona nobis pacem.**

FINAL ELEVATION (W #221)

RECEPTION OF HOLY COMMUNION

Act of Spiritual Communion

My Jesus, I believe that You are present in the Most Holy Sacrament, I love you above all things, and I desire to receive You into my soul. Since I cannot at this moment receive You sacramentally, come at least spiritually into my heart.
I embrace You as if You were already there and unite myself wholly to You.
Never permit me to be separated from You. Amen. (St. Alphonsus Liguori)

COMMUNION CHANT

COMMUNION HYMN: As a Chalice Cast of Gold (W #660)

FINAL BLESSING AND DISMISSAL

The Memorare

Remember O most gracious Virgin Mary, that never was it known that any one who fled to thy protection,
implored thy help and sought thy intercession was left unaided.
Inspired with this confidence, I fly unto thee, O Virgin of virgins, my Mother,
to thee I come, before thee I stand sinful and sorrowful.
O Mother of the Word Incarnate! Despise not my petitions, but in thy mercy, hear and answer me. Amen.

Prayer to St Michael the Archangel

Saint Michael the Archangel, defend us in battle,
be our protection against the wickedness and snares of the devil;
may God rebuke him, we humbly pray and do thou, O Prince of heavenly host,
by the power of God, cast into hell Satan and all evil spirits,
who prowl throughout the world, seeking the ruin of souls. Amen.

RECESSIONAL HYMN: Praise to the Lord the Almighty (W #616)

Lectionary for Mass for Use in the Dioceses of the United States, second typical edition, Copyright © 2001, 1998, 1997, 1986, 1970 Confraternity of Christian Doctrine; Psalm refrain © 1968, 1981, 1997, International Committee on English in the Liturgy, Inc. All rights reserved. Neither this work nor any part of it may be reproduced, distributed, performed or displayed in any medium, including electronic or digital, without permission in writing from the copyright owner. **Permission to podcast/stream the music in this service obtained from One License with license #A-731968**

St. John the Baptist

John the Baptist was born through the intercession of God to Zachariah and Elizabeth, who was otherwise too old to bear children. According to scriptures, the Angel Gabriel visited Elizabeth and Zachariah to tell them they would have a son and that they should name him John. Zachariah was skeptical and for this he was rendered mute until the time his son was born and named John, in fulfillment of God's will. When Elizabeth was pregnant with John, she was visited by Mary, and John leapt in her womb. This revealed to Elizabeth that the child Mary carried was to be the Son of God.

John began public ministry around 30 AD, and was known for attracting large crowds across the province of Judaea and around the Jordan River. When Jesus came to him to be baptized, John recognized him and said, "It is I who need baptism from you." Jesus told John to baptize Him anyway, which he did, whereupon the heavens opened, and the Spirit of God was seen like a dove. The voice of God spoke, saying, "This is my beloved Son, in whom I am well pleased."

John instructed his followers to turn to Christ, calling Him the "Lamb of God" and these people were among the first Christians. Following his baptism of Christ, John's popularity grew so much that he alarmed King Herod. Herod ordered him arrested and imprisoned. John spoke with Herod on several occasions and condemned his marriage to his half-brother's wife.

This condemnation would be his downfall as King Herod promised to grant a wish to his daughter. In revenge for John the Baptist's condemnation of her mother's scandalous marriage to Herod, she asked for John's head. King Herod reluctantly obliged. John the Baptist died sometime between 33 and 36 AD.

John the Baptist's feast day is June 24, and the anniversary of his death is August 29 and is sometimes celebrated with a second feast. John the Baptist is the patron saint of Jordan, Puerto Rico, French Canada and many other places.

America's Choice in Home Care
919.787.4317 Visiting Angels
FREE IN-HOME ASSESSMENT
Parishioners of St. Francis of Assisi
www.VisitingAngels.com/Raleigh

THIS SPACE IS AVAILABLE

RENAISSANCE FUNERAL HOME AND CREMATORY
"Seeing death as the end of life is like seeing the horizon as the end of the ocean" - David Searls
919-866-1866 | www.RFHR.com

Dignity MEMORIAL
LIFE WELL CELEBRATED
Mitchell Funeral Home at Raleigh Memorial Park
www.MitchellatRMP.com | (919) 783-7128
Brown Wynne Funeral Home - St. Mary's Street
www.BrownWynne.com | (919) 828-4311
Brown-Wynne Funeral Home - Millbrook
www.BrownWynneMillbrook.com | (919) 876-6900
Brown-Wynne Funeral Home - Cary
www.BrownWynneCary.com | (919) 467-8108
Apex Funeral Home - Apex
www.apexfuneral.net | (919)-362-8233

PAUL SUHR
www.paulsuhrlaw.com
Attorney at Law
Fighting for Immigrants' Rights for 30 Years
In: Deportation Defense
Criminal Defense
Traffic, Accident and Injury
Crime Victim Visas, DACA,
Military Family, Adoption,
Domestic Violence (VAWA)
Unaccompanied Children, Asylum,
Immigration and Naturalization
Call (919) 876-4707
E-mail: paulsuhr@outlook.com
7200 Falls of Neuse Rd.
Ste. 200 Raleigh

SUPPORT OUR ADVERTISERS!

KATHLEEN OLECHOVSKY REALTOR® / BROKER
Cell: 919-621-1779
KathleenO@hpw.com / KathleenOlechovsky.HPW.com
5000 Falls of Neuse Rd., Suite 100
Raleigh, NC 27609
Each office is independently owned and operated.
COLDWELL BANKER HOWARD PERRY AND WALSTON

THE BONE & JOINT SURGERY CLINIC
Dr. Johnny T. Nelson MD
Fellowship-trained Specialist
Orthopaedic Care of the Shoulder, Elbow, Hand & Wrist
Our Lady of Lourdes & Cardinal Gibbons Graduate
3801 Wake Forest Road #220 • Raleigh
(919) 872-5296

This Space is Available

ADT-Monitored Home Security
Get 24-Hour Protection From a Name You Can Trust
- Burglary
- Fire Safety
- Flood Detection
- Carbon Monoxide

AVAILABLE FOR A LIMITED TIME!
ADVERTISE HERE NOW!
Contact Scott Messner to place an ad today!
smessner@4LPi.com or
(863) 875-1101

In His Name
"Your Catholic Store"
5300 Atlantic Ave.
Raleigh, NC 27609
(919) 847-2220
Largest Full-Service Catholic Store in North Carolina
Official Supplier to Holy Name of Jesus Cathedral
inhisname.com
Serving the Catholic Church Since 1991

support our ADVERTISERS

SUPPORT YOUR LOCAL PARISH.
Buy a bulletin ad space today!

GROW YOUR BUSINESS AND SUPPORT YOUR COMMUNITY
Advertise Here!
CONTACT US AT 800.477.4574

THE ORIGINAL MATTRESS FACTORY
American & Hometown Made
www.originalmattress.com
2905 Spring Forest Rd. • Raleigh
919-861-6300
Mon-Fri: 10:00 AM - 8:00 PM
Saturday: 10:00 AM - 6:00 PM
Sunday: 12:00 PM - 5:00 PM

PROTECTING SENIORS NATIONWIDE
MEDICAL ALERT SYSTEM
$29.95/MO BILLED QUARTERLY
PLUS SPECIAL OFFER
CALL NOW! 1.877.801.7772
WWW.24-7MEDALARM.COM

We've Missed You!
Welcome Back to Mass
Stay connected to our faith community no matter where you are by signing up to get our bulletin delivered straight to your email!
www.ParishesOnline.com

THOMAS WALTERS
919-554-0267
3207 Rogers Road Ste. 100
WAKE FOREST
thomaswalters@allstate.com
Local Parishioner
Allstate. You're in good hands.

WE'RE HIRING
AD SALES EXECUTIVES
BE YOURSELF. BRING YOUR PASSION. WORK WITH PURPOSE.
- Paid Training
- Some Travel
- Work-Life Balance
- Full-Time with Benefits
- Serve Your Community

Contact us at careers@4lpi.com
www.4lpi.com/careers

NEVER MISS A BULLETIN !

Sign up to have our weekly parish bulletin emailed to you at *www.parishesonline.com*

Carpe Diem + Vita Nova

ANNUAL KICKOFF: BURGER BASH

Summer youth group is now over... After a brief rest as we all settle into the new school year, Carpe Diem and Vita Nova will be back at their normal times beginning **Sunday, 9/12**.

HERE ARE THE DETAILS!

WHO:	Carpe Diem (6th – 8th grade)	**Vita Nova (9th – 12th grade)**
WHEN:	9/12, 4-6pm	**9/12, 6:30-8:30pm**
WHERE:	In the field across from the Church	
WHAT:	GOOGA MOOGA (Capture the Flag) + Cookout (Dinner) Wear dark, old clothing and sneakers and bring a towel. Parents are welcome to participate! *Please let us know of any dietary restrictions by September 3rd.*	

FORMED® PICK OF THE WEEK August 29, 2021

FORMED NOW: POPE SAINT GREGORY THE GREAT

Throughout her life, St. Monica constantly prayed for the conversion of Augustine, her beloved son. In a moment of desperation, she even asked for the bishop's help. In response, he said, "the son of those tears surely will not perish." Truly, as this bishop remarked, Monica's tearful prayers helped build her son into the Doctor of Grace. In this video, join Dr. Gray and Dr. Sehorn as they discuss more about this great Saint.

To set up your free account visit formed.org/signup and select our parish.

INTO THE BREACH – EPISODE 3: LEADERSHIP

Among many other things, Pope St. Gregory the Great is known for his incredible pastoral presence and servant leadership. In honor of this magnanimous Saint, enjoy this episode of Into the Breach! Although primarily targeted at men, this video and its emphasis on service will be fruitful to anyone who desires sanctity and self-mastery!