CHURCH OF THE
RESURRECTION

NOVEMBER 7, 2021 32ND SUNDAY IN ORDINARY TIME

Thanksgiving Food Baskets

What's Needed?

Thanksgiving Dinner Includes

Instant potatoes, Stuffing mix, Gravy
Canned vegetables
Cranberry sauce
Canned yams
Muffin / roll mix

Non-food Essentials

Paper products
Hygiene items
Laundry / cleaning supplies
Foil / plastic wrap

Other Items Welcome

Cereal, peanut butter, jelly, soup, pasta, rice, canned fruit, canned tuna and chicken, beef stew, sugar, flour, condiments, cooking oil, coffee and tea

How Can I Help? Fill A Bag

Collect **any** of the items listed, fill a sturdy paper / shopping bag, and drop it off in Trivison Hall on or before Sunday, November 21.

Donate a Turkey or Ham You can also contribute a ham or turkey, any size. Drop off meat Monday morning, November 22 by 9 AM.

Donations to the Charity and Justice fund will go towards purchasing other needed items for the food baskets.

Sort Food & Pack Baskets Help is needed to sort and organize the donations for 150 households. Watch the email blast for a Sign Up Genius, or contact the parish office.

Order of Worship

All music has been reprinted with permission under ONE LICENSE #A-702578

GATHERING **Come To The Water** #584

PENITENTIAL ACT

GLORY TO GOD *from the Mass of Joy and Peace by Tony Alonso* **#207**

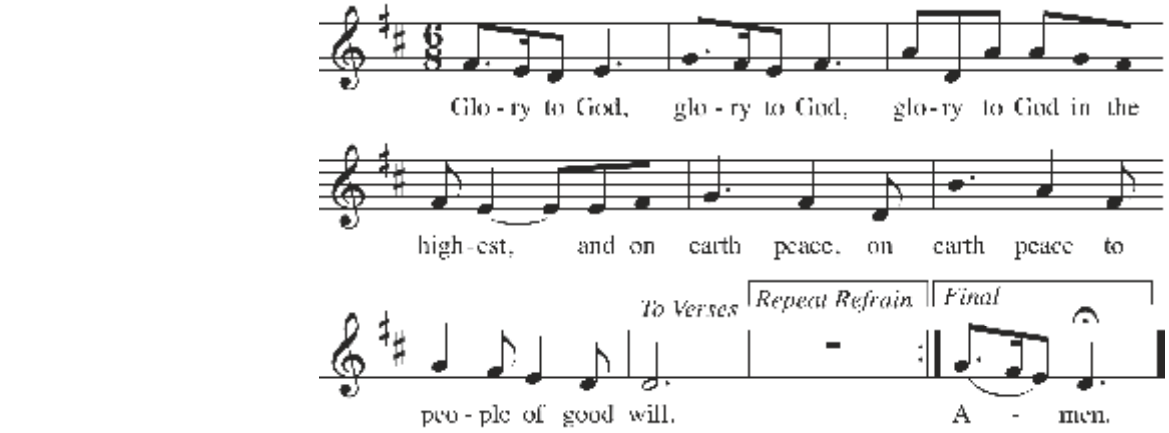

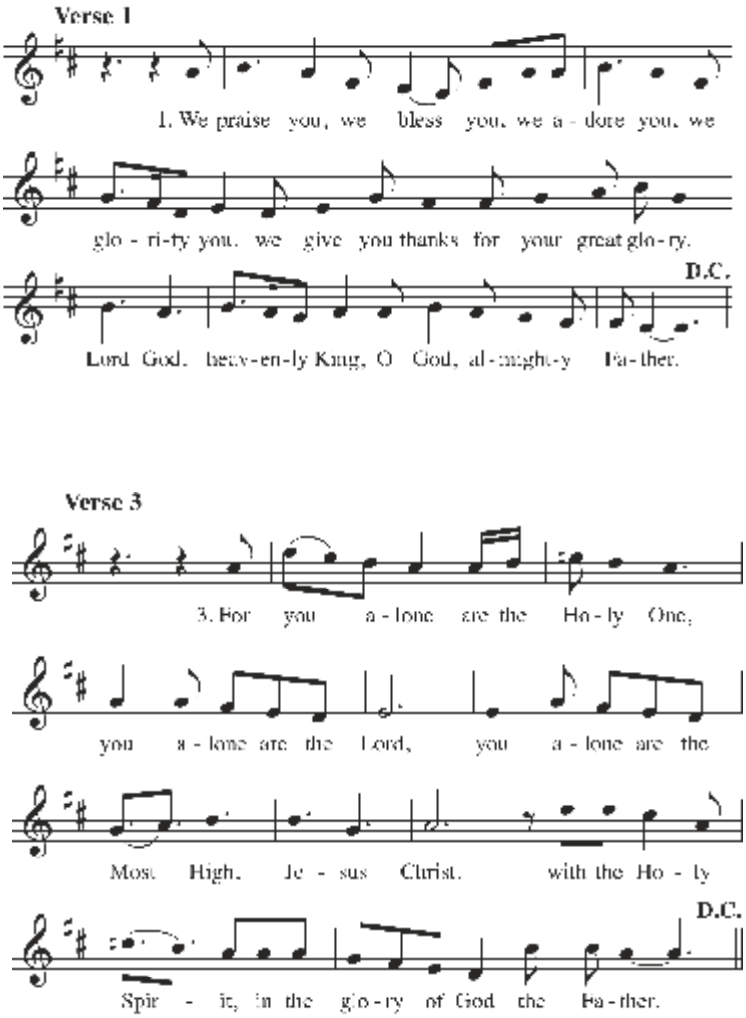

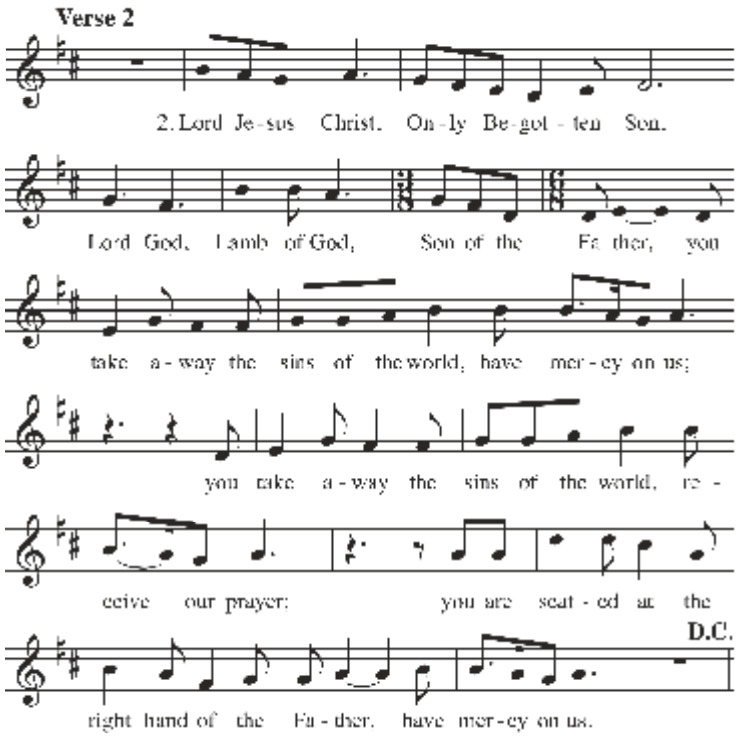

Text: ICEL, © 2010
Music: Mass of Joy and Peace, Tony E. Alonso, © 2010, GIA Publications, Inc. Reprinted by permission.

1ST READING: 1 Kings 17:10-16

PSALM: **PSALM 146: Praise the Lord My Soul**

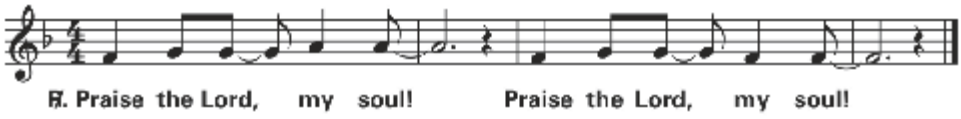

Text © 1969, 1981, 1997, ICEL. All rights reserved. Used with permission.
Music © 2016, Sarah Hart. Published by OCP. All rights reserved.

2ND READING: Hebrews 9:24-28

GOSPEL ACCLAMATION *from the Mass of Joy and Peace by Tony Alonso* **#208**

GOSPEL Mark 12:38-44

HOMILY

THE APOSTLE'S CREED **#175**

UNIVERSAL PRAYER: **RESPONSE:** **Hear our prayer.**

PREPARATION: **Christ Be Our Light** **#590**

EUCHARISTIC ACCLAMATIONS *from the Mass of Joy and Peace by Tony Alonso*

HOLY #211
MYSTERY OF FAITH #212
AMEN #215

THE LORD'S PRAYER

SIGN OF PEACE

LAMB OF GOD *from the Mass of Joy and Peace by Tony Alonso* #216

COMMUNION **Blest Are They** #735

SENDING: **God Of Day And God Of Darkness** #859

Green (Eco)Spirituality

Dying 15 years before the 1194 fire necessitated the rebuilding of the Gothic cathedral we know today as Notre Dame de Chartres, Hildegard of Bingen and Francis of Assisi, the patron saints of environmentalism and ecology, respectively, practiced an earth-based (Green Spirituality) that aligns with Pope Francis' increasing concern, along with other leaders, about the global impact of climate change. https://www.usccb.org/offices/general-secretariat/laudato-si-care-our-common-home

Waymarkers https://www.waymarkers.net/ founder, Eco theologian, Mary DeJong M.A. is offering a visually rich, self-paced, online, Eco spiritual learning/retreat called Wild Winter. Members, non-members, and friends, across our bioregion, are invited to individually register for Wild Winter https://www.waymarkers.net/wild-winter with groups of five or more enjoying a 30% discount.

For many, December is overfull, however, we will begin with Wild Winter and plan to continue though with the entire Rewilding Retreat series which will culminate with Wild Autumn. Each Wild Winter registrant can access the online program as early as December 1st, 2021. Interactive access to the Teachable platform recordings/lessons starts December 14th. Hope you can register for Wild Winter as the crisp, cold, sun-filtered Northern Wind impregnates us with the potential for deep greening.

For more information, please contact Sheila Spremulli at 1- 440-773-2367 or Terry Battaglia 1-440-248-0980 Ext. 26.

A message from Terry Battaglia

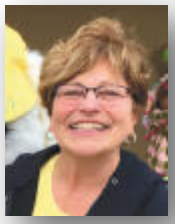

Dear Parishioners,

November is here, and before we all get so busy in the holiday rush let's pause and think about the importance of this month. November, a month of remembrance and thanks.

Remembrance as we celebrate the feast of All Saints and All Souls. Those holy men, women, and children who the church officially recognizes and calls Saints. Their extra ordinary lives of faith and love are examples for each of us to emulate. We also remember those men, women and children who we know and love and have journeyed before us and with us in this life. We celebrate them and their love and examples that they have given to us. The imprint on our hearts is forever just as their love is unceasing. It is good to remember and then remembering to give thanks.

November is also the month of gratitude. Giving thanks for our many blessings. As we approach the holidays of Thanksgiving and Christmas we can easily get caught up in the many 'to do lists' and forget the importance of the season. Gratitude is a choice we make, an attitude, a way of living. Being grateful enhances all that we see touch and experience. Being mindful of all our blessings help us to pause, to step back and reflect. It causes us to slow down and appreciate. So, make a promise to yourself as we approach the holidays to renew your own practice of thankfulness. I believe it will make a difference in our lives and the lives of our family.

Here's to remembering and giving thanks.

God Bless

Terry

Mark your calendar for Wednesday, December 1st at 5:30pm for our intergenerational **BIG PICTURE** event – **Journey Into The Unknown.**

Stay tuned for more information **COMING SOON...**

ChurchofResurrection.org

This Week at the Parish

6, November | Saturday

Rom 16:3-9, 16, 22-27 Lk 16:9-15

9:30am PSR
11:15am Town Hall
4:30pm Confessions
5:30pm Mass Marge Wasie Wyszynski—Steve & Andrea Zimmer

7, November | Sunday

1 Kgs 17:10-16/Ps 146:7, 8-9, 9-10 [1b]/Heb 9:24-28/Mk 12:38-44 or 12:41-44

32nd Sunday in Ordinary Time
National Vocation Awareness Week
Daylight Savings Time Ends

9:00am Mass Merlene Marcelo Veto-Nancy Veto
10:00am New Parishioner Welcome
11:00am Mass Madeline McHale—John McHale

12:00pm Children's Music Ministry Rehearsal (WS)
1:00pm Caregiver Support (GA)
5:30pm RTC Music Ministry Rehearsal (WS)
6:30pm RTC Guest Speaker David Petrovic

8, November | Monday

Wis 1:1-7 Lk 17:1-6

8:30am Mass

10:00am Labyrinth (TH)
12:00pm SE District Mtg St. Martin of Tours (*)

9, November | Tuesday

Dedication of the Lateran Basilica

Ez 47:1-2, 8-9, 12 Jn 2:13-22
8:30am Prayer Service
10:00am Labyrinth (TH)
6:30pm Choral Rehearsal

10, November | Wednesday

St. Leo the Great

Wis 6:1-11 Lk 17:11-19
8:30am **Prayer Service**
10:00am Labyrinth (TH)

11, November | Thursday

St. Martin of Tours

Wis 7:22b—8:1 Lk 17:20-25
Veterans Day
6:30am Men's Prayer Group

12, November | Friday

St. Josaphat

Wis 13:1-9 Lk 17:26-37
8:30am Prayer Service

13, November | Saturday

St. Frances Xavier Cabrini

Wis 18:14-16; 19:6-9/Ps 105:2-3, 36-37, 42-43 [5a]/Lk 18:1-8

4:30pm Confessions
5:30pm Mass Michael Dominic Tremaglio—Carol Tremaglio

14, November | Next Sunday

Dn 12:1-3/Ps 16:5, 8, 9-10, 11 [1]/Heb 10:11-14, 18/Mk 13:24-32

33rd Sunday in Ordinary Time

9:00am Mass Joan Dresk— Patricia & Tim Seidenwand

11:00am Mass Nancy & Salvatore Bertolone—Rose Miller

Prayer Services replace morning Masses
November 15—November 19

2021 Giving Tree

This weekend is the start of our Giving Tree project. Please stop by the tree in the Gathering Area and select an ornament (or a few!) for those in need. Turn in the top part and keep the second part as a reminder for you. All gifts are to be returned by November 30th.

PASTORAL STAFF

WWW.CHURCHOFRESURRECTION.ORG
440-248-0980

Rev. Thomas M. Dragga
Pastor Ext. 22

TDragga@churchofresurrection.org

Lisa Frey
Pastoral Associate Ext. 24

EBFrey@churchofresurrection.org

Terry Battaglia
Pastoral Associate and DRE
Ext. 26

TBattaglia@churchofresurrection.org

Sr. Susan Javorek
Pastoral Associate
Ext. 27

sjavorek@churchofresurrection.org

Julie Tragon
Director of Music Ministry
Ext. 25

jTragon@churchofresurrection.org

Diane Lionti EXT. 23
DLionti@churchofresurrection.org
Parish Business & Grounds Mgr.

Sandy Goglin EXT. 29
SGoglin@churchofresurrection.org
Religious Education Assistant

Jackie Ketring Ext. 21
JKetring@churchofresurrection.org
Parish Receptionist

Chris Donatelli Ext. 38
Maintenance

The Caregiver Support Group will meet on Sunday, November 7th at 1 PM in the Gathering Area. For further information please contact Lisa Frey, ebfrey@churchofresurrection.org, or 440-248-0980 x 24.

Dear Parishioners,

I deeply appreciate all of your prayers and support and assure you, it is all bearing fruit! Nurses and PT continue to tell me that I am doing fantastic! Here's one of my latest accomplishments – mastering crutches! Be assured of remembrance in my Rosary every day.

Sr. Susan

Labyrinth November 8, 9 and 10

You are invited to walk the indoor Labyrinth at Church of the Resurrection in Trivison Hall anytime between 10:00am -5:00pm Monday, 10:00am 8:00pm Tuesday and 10:00am –5:00pm Wednesday. The Labyrinth is a form of walking meditation done individually, and it takes about an hour to walk. Handouts are available to explain the most asked questions.

Death in the Parish

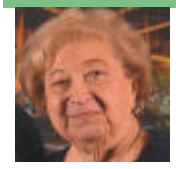

We mourn the death of **Adeline Rondini, 87,** mother of Jeffrey Rondini of California. Adeline passed away on Saturday, October 30, 2021, and her funeral mass was celebrated Thursday, November 4, 2021 at 1:00pm.

We pray with the church that having loved the Lord here on earth she may now rejoice in the joys of heaven.

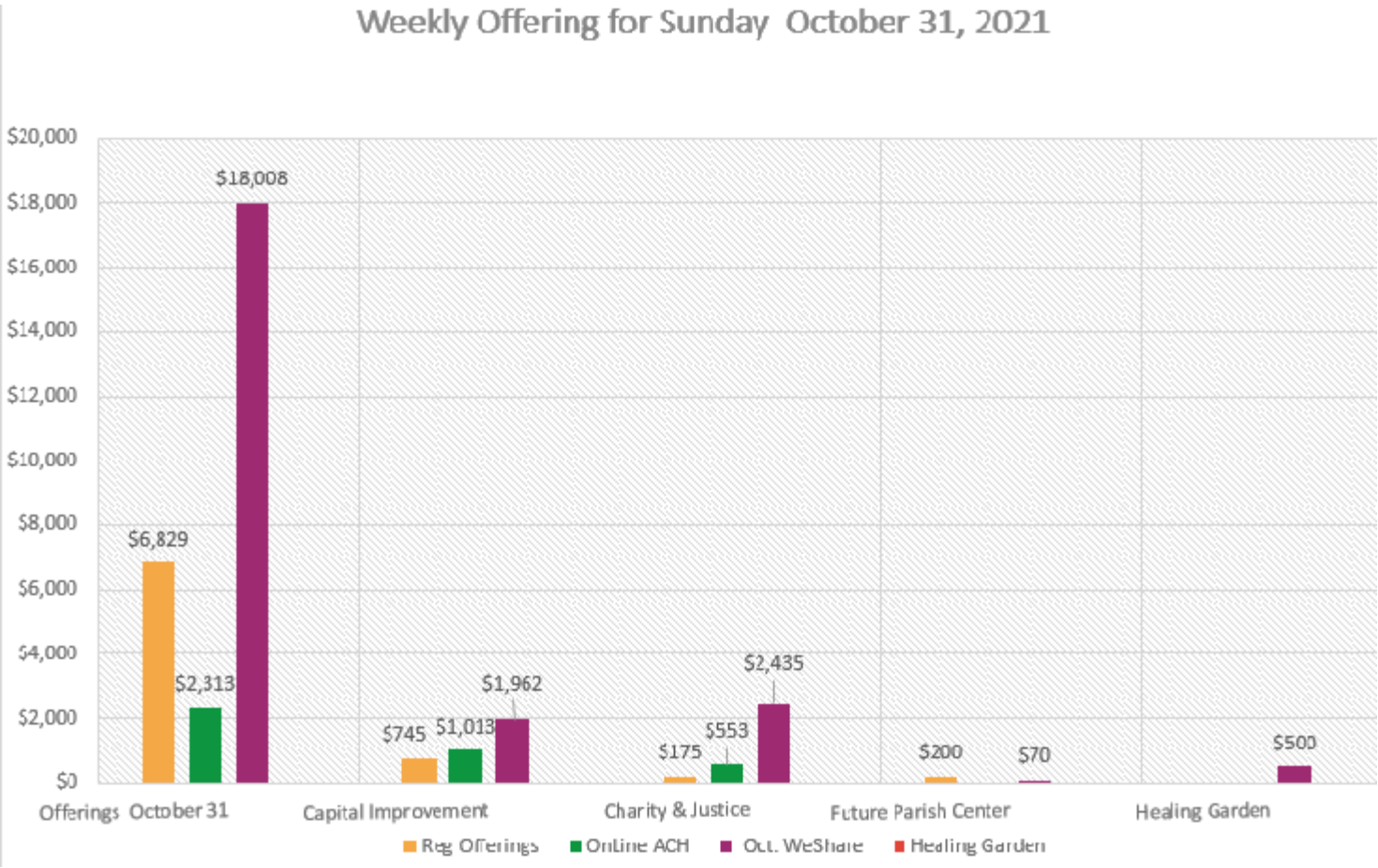

A Junior High Teacher
A National Speaker
A TEDx Presenter
An Author
And
A Man who Embraces his Autism
Sunday, November 7th at 6:30pm

Pilgrimage to Greece and Turkey

I will be part of a team leading a pilgrimage of about 60 people in the footsteps of St. Paul and St. John through Greece and Turkey. *(This is finally happening after 3 cancellations in the past 2 years)*. I will carry you all in prayer throughout the pilgrimage and I ask that you keep me in your prayers as well.

On November 17th we will celebrate Mass at the home of the Virgin Mary and St. John in Ephesus, Turkey. According to the tradition, the Apostle John brought Mary to Ephesus after the Resurrection. The site of this house has been a place of pilgrimage for both Christians and Muslims. I would like to take your prayers to this holy site of Mary/John's home in Ephesus.

On **November 6 & 7,** I will have small pieces of paper on the round table for you to compose or write your prayer or intentions. On November 17th we will place your prayers on the altar of Mary's house and leave these intentions within the home of the Blessed Mother and St. John. I would be honored to carry your prayer to this ancient shrine and home of Mary and St. John.

Fr. Tom Dragga

Trunk or Treat October 2021

Trunk or Treat October 2021

AVAILABLE FOR A LIMITED TIME!
ADVERTISE HERE NOW!
Contact Vic Preisel to place an ad today!
vpreisel@4LPi.com or (800) 477-4574 x6317

AVAILABLE FOR A LIMITED TIME!
ADVERTISE HERE NOW!
Contact Sherri Fischhaber to place an ad today!
sfischhaber@4LPi.com or (800) 477-4574 x6553

ALL-STAR ROOFING CO.
216-332-0098
TEAR OFFS - RE-ROOFS
FREE ESTIMATES
PARISHIONER DISCOUNT
Superior Quality at Affordable Prices
www.All-StarRoofingCo.com

North Coast Residential Relocation, LLC
ADVOCATING FOR SENIORS SELLING A HOME
LEE-ANN SPACEK
Phone: 216-513-6800
LSpacek@NorthCoastRelo.com

J&V ROOFING and Restoration
• ROOFING • SIDING • GUTTERS
216-315-2621

Devon Kellerhall, Realtor
Proudly Serving Solon
440-221-2910
Email: devonkellerhall@mcdhomes.com
McDowell Homes Real Estate Services

A L A I R
CUSTOM HOMES · RENOVATIONS
KEN BADALAMENTI
PARISHIONER
440-349-9744
ALAIRSOLON.COM

KEI CARBODY & MECHANICAL
100 Industrial Pkwy - Chagrin Falls
440-247-2220 • keicarbody.com

Jim Alecis
- The Best Catering -
Christenings • 1st Communions • Weddings
Memorial Luncheons or Any Event!
32910 Solon Road - Solon
440-498-0888 • www.alecis.com
ORDER ONLINE!

Want to work in schools?
We need School Health Assistants -Training Provided!
Summers Off! Work School Hours!
email: info@psi-solutions.org or call (800) 841-4774 ext 246
Top Workplaces 2020
psi raising the power of education

WE'RE HIRING
AD SALES EXECUTIVES
BE YOURSELF. BRING YOUR PASSION. WORK WITH PURPOSE.
• Paid Training
• Some Travel
• Work-Life Balance
• Full-Time with Benefits
• Serve Your Community
Contact us at careers@4lpi.com
www.4lpi.com/careers

T.L.C. LANDSCAPING INC.
CUSTOM OUTDOOR LIVING AREAS
Award-Winning Design Since 1981
TLCLANDSCAPINGINC.COM

The MBA Team
Your Home is Our Business
Dedicated to First Class Customer Service
Anne Harmody
216-287-0864
PARISHIONER
Mary Beth Wolfe
440-785-4334
Howard Hanna
Real Estate Services

Yours Truly Solon 6141 Kruse Dr.
440 600 2445
ytr.com

Find your loved ones using the CCA App!
Google Play
App Store
Catholic Cemeteries Association
Diocese of Cleveland

J.R. SBROCCO PLUMBING, INC.
RESIDENTIAL • COMMERCIAL • INDUSTRIAL
440-278-4151 • 216-509-8133
OH LIC #20977

Generations of Smiles
Wenger Orthodontics
Specialist in Orthodontics for Children and Adults
Reid M. Wenger, D.D.S., M.S.D.
(330) 995-9944
www.bracesbywenger.com
75 N. Chilicothe Rd, Aurora, OH 44202

Fiorillo Funeral Service
5236 Mayfield Rd., Cleveland, OH 44124
440-442-5900
SERVING ALL OF NORTHEAST OHIO
FiorittoFuneralService.net

When Caring Is Important
TABONE KOMOROWSKI FUNERAL HOME
Since 1939
33650 Solon Road
Solon, OH 44139
248-3320
Michael D. Komorowski, *Licensed Funeral Director*
Cremation Services Available • Pre-Planning
www.KomorowskiFuneralHome.com

Ashton
TECHNOLOGY SOLUTIONS
Business Technology Consulting • Managed IT Services
Data and Network Protection • Cyber Security
Office 365 • Remote Workforce Solutions
216-397-4080 • ashtonsolutions.com

Norwood Apartments at
For Independent & Assisted Living
THE CAMPUS OF Anna Maria OF AURORA
Anna Marie is a Continuum Care Residential Community for All Levels of Care
A 5 Star Campus, with Compassionate & Caring Staff, Family Owned & Family Operated
For more information please call 330-562-0600 | www.annamariaofaurora.com

SELLING OR BUYING
We want you to have a great, stress-free experience.
Contact us today!

440.248.2548 | ClevelandHomes.com
Parishioners

SOLON AUTO BODY
•We Put Your Body Into Shape•
32305 Old South Miles / Solon
440-248-4226 • 440-359-6212
Mon-Fri 9a-6p | Sat 9a-12p | Sun Closed
www.solonautobody.net
Family Owned and Operated
Over 45 years in the same location!

THIS SPACE IS AVAILABLE

MURPHY
Funeral Home
440-247-3400
95 S. Franklin St.
Chagrin Falls
murphyfamilyfuneralhome.com

FREE
AD DESIGN
WITH PURCHASE OF THIS SPACE
LPi CALL 800.477.4574

I Come To You
OVER 35 YEARS EXPERIENCE
CONSOLO COINS
COINS & CURRENCY
BOUGHT - APPRAISED
PROBATE SANCTIONED
DAVID B. CONSOLO
BY APPOINTMENT ONLY
In The Security Of Your Home
440-248-2363

Celebrating 150 years serving families in our community 1869-2019
DEJOHN FUNERAL HOMES & CELEBRATIONS CENTER
(440) 729-9800 • DeJohnsCares.com
Chesterland ~ Willoughby Hills ~ South Euclid ~ Chardon

FAMILY DENTISTRY
Dr. Frank Soltysiak
Parishioner
440-247-7788
41 N. Main St. #301- Chagrin Falls

MONUMENT BUILDERS OF NORTH AMERICA
Dynowski Family
Solon Granite Memorial Works, Inc.
Over 80 Years
Monuments • Markers • Bronze • Granite Signs
(440) 248-6606
36050 Aurora Road • Solon 44139
Bring in this AD for 5% Discount

Berris Optical
It's your lifestyle. See to it.
Complete Family Vision Care
Anne Marie Castelli-Mulcahy, Parishioner
33532 Aurora Road • solonberrisoptical.com • 440-349-2225

SEDLAK® INTERIORS
FINE HOME FURNISHINGS
440 248-2424
WHERE QUALITY IS AFFORDABLE
34300 SOLON ROAD, SOLON, OHIO 44139
Design Service available
Mon., Tues., Thurs., 9 - 9; Wed., Fri., Sat.: 9 - 5:30
GESU PARISHIONERS

SOLON ORTHODONTICS
PHILIP D. BOMELI, DDS, MS
33695 Bainbridge Rd, Ste 101, Solon, OH 44139
We treat people not just smiles.
(440) 349-5885
solonorthodontics.com
Parishioners

Lighting the Way for Senior Care:
Independent Living • Assisted Living
Memory Care • Short-term Respite Stays
LIGHT *of* HEARTS VILLA
A Ministry of the Sisters of Charity Health System
BEDFORD, OH | 440.232.1991
lightofheartsvilla.org

ADT-Monitored Home Security
Get 24-Hour Protection From a Name You Can Trust

- Burglary
- Fire Safety
- Flood Detection
- Carbon Monoxide

1-855-225-4251

HOME CARE ASSISTANCE
Helping Seniors in Solon Stay Safe at Home
During the COVID-19 pandemic, dedicated care from Home Care Assistance is your best choice.
440-332-0170
www.homecareassistancecleveland.com