St. Mary, Our Lady Queen of Families

November 22, 2020

MASS SCHEDULE

St. Mary, Our Lady Queen of Families
25320 Van Dyke

Monday……..8:30 am
Tuesday…… 8:30am
Thursday……..8:30 am
Friday……..8:30 am
Saturday……4:00 pm
Sunday…… .9:00 am
Sunday……..12:00 pm
Confessions…….3:00 pm, Saturdays

MISSION STATEMENT

"We, the members of the Catholic Community, are called by God and empowered by the Holy Spirit to continue the Mission of Jesus. We are called to worship, to teach, to preach the Gospel message, and to extend concern and compassion to all in need."

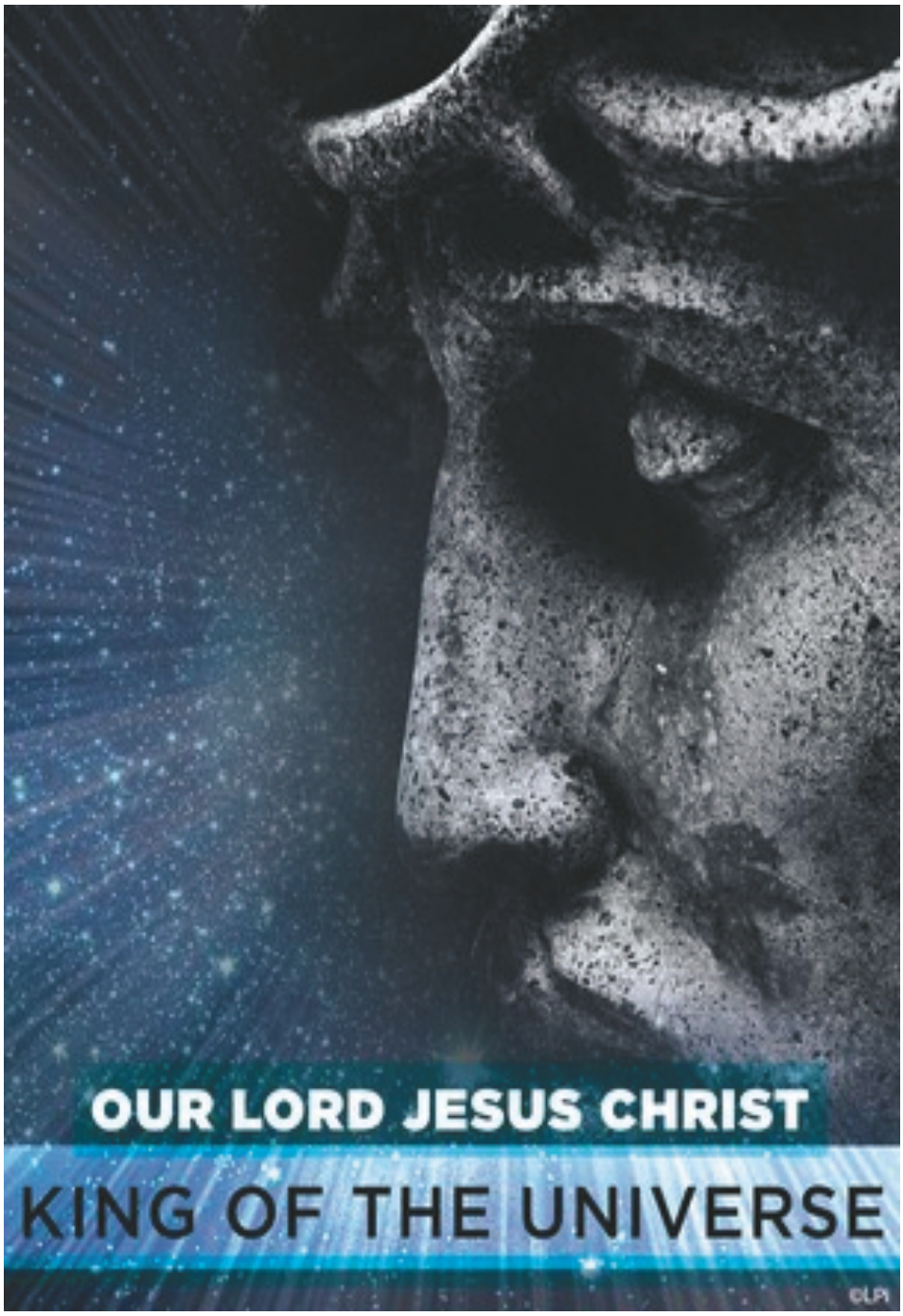

Sr. Pat Eeckhout,

Sisters of Divine Providence Serving

Postscripts from Sr. Pat

The scene in the parable in today's Gospel reading is judgment at the end of the world. The parable begins with a reference to the Son of Man coming to his glory. The term "Son of Man" refers to the messiah, the military/political leader through whom God would rule the world and establish his kingdom. The messiah will come in his glory at the end of the world when he will be victorious over all his enemies.

In the parable, Jesus says that the messiah will sit upon his royal throne and all the nations will assemble before him as he separates them into two groups like a shepherd separates sheep from goats. In Palestine, the shepherd usually allowed the sheep and the goats to graze together but separated them whenever he took them home or moved them to another pasture.

The king/messiah tells those he places on his right side that he will give them a spot in God's kingdom prepared for them since the beginning of the world. According to the Jewish rabbis, God created his kingdom even before the world began and those he will judge righteous he will reward with everlasting life in this kingdom while the wicked he will send to a place of fire reserved for the devil and his followers.

Notice that Jesus does not say judgment will be based on how well known or popular a person is, how much money or power one has, or even where someone worships, but on how the individual responds to those who are in need. By telling us that whenever we do something for others we are actually doing it for him, Jesus identifies himself with those who are suffering and is saying that to serve God we have to serve each other. We cannot separate our responsibilities to our neighbor from our responsibilities to God.

This parable should make us a little uncomfortable because it means we cannot sit back and expect to enter heaven simply because we believe in Jesus and go to church every Sunday. Jesus demands more from his followers. He demands we live out our faith in service to others. Unless our faith finds expression in visiting the lonely, comforting the grieving, feeding the hungry, and clothing the naked, we cannot expect to enter into the kingdom of heaven. (J.J.Sabatowich)

* * * * *

Think about this: Along the way you will stumble, and perhaps even fall; but that, too, is normal and to be expected. Get up, get back on your feet, chastened but wiser, and continue on down the road.

Sr. Pat

Lectors for November 28-29, 2020		
4:00 pm	9:00 am	12:00 pm
V. Caballero	M. Wojciechowski	M. Gibson

Advent Reflection

All Are Invited

The movie *The Nativity Story* will be shown on Wednesday, December 2nd at 6pm in the church. It will be a good time for the whole family, so please consider attending.

Because of Covid-19, some changes have had to be made. The movie will be in place of the women's Advent Tea this year. All precautions will be taken to ensure social distancing and safety for all.

If interested in joining us, please call the Parish Office to leave your name and number. We look forward to seeing you there!

Worship Commission

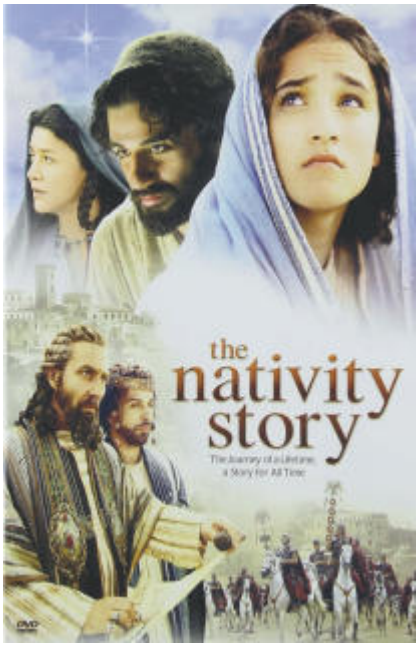

Little Books can be ordered directly from the website at littlebooks.org. They are available in paper and ebook formats. You can also get all the seasonal books on the Little Books app available for iOS and Android devices. To learn more about the app, go to littlebooks.org/app

The Pope's Intention for November

Artificial Intelligence

We pray that the progress of robotics and artificial intelligence may always serve humankind

GOAL!

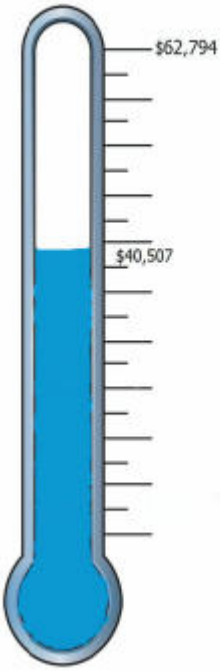

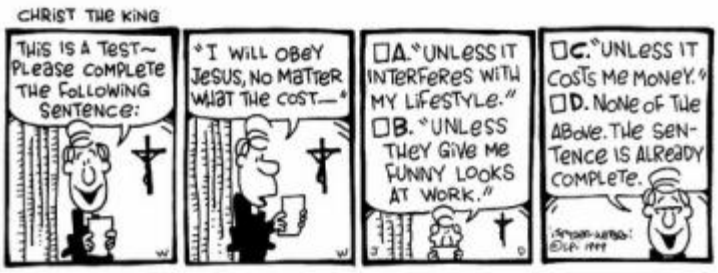

Our 2020 CSA goal is $62,794. Amount pledged to date $40,507. Please pledge/ donate. All moneys collected above our goal stays with the church.

Parish Office Hours

Monday
*9:00am-3:00pm
Tuesday– Thursday
*9:00am-3:00pm
Friday– Sunday
Closed

Parish Administrative Offices are located in the St. Dorothy Rectory
*Closed 12:00noon– 1:00pm daily.

Procedures for our Parish

Infant Baptism
Baptisms are on the second Sunday of each month, except during Lent. Baptisms begin with the conclusion of the 12:00pm Mass at the St. Clement site. Parents must be registered and active members of the parish for at least three months prior to the arrangement of their child's baptism. Parents expecting a child are encouraged to contact the parish office prior to the birth of their baby. Both parents and godparents are required to attend a preparation class. These classes convene at 6:30pm on the Monday preceding that Sunday.

Marriage
At least one member of the couple to be married must be a registered and active member of the parish for at least three months prior to filling out the wedding application. (Engaged couples should not be registered under his/her parents.) Applications must be completed at least six months prior to the proposed wedding date to ensure adequate marriage preparation.

Parish Registration
Please contact the parish office to register, or a registration form is available inside this bulletin. Complete the form and drop it in the collection basket or bring it to or mail it to the parish offices. All parishioners over the age of 18 years should be registered in their own name.

Sacrament of Anointing
There is a Mass of Anointing during Advent and Lent. In case of emergency, please call the parish office.

Parish Membership
The Sacrament of Baptism makes us members of Christ's Body: The Church. As disciples of the Lord, we at St. Mary, Our Lady Queen of Families Parish, live out our Christian Faith through the Roman Catholic Tradition. The rights and expectations of the members of this community include: The Sacraments, one's spiritual, educational, and social formation, as well as a Christian burial. The community for its part, expects that those choosing to be members will keep holy the Sabbath Day as well as other Days of Obligation. Members are encouraged and expected to contribute their time, talent, and financial resources according to their ability in order to maintain, upbuild, and strengthen the community of faith to which they belong.

Check out our Website for:

Parish forms, Mass schedules, the latest activities, religious education information, other Catholic links, and much more.

www.ourladyqueenoffamilies.net

Share Our Prayers

Saturday, November 21
4:00pm
+Helen P. Samulowicz
+Joseph T. Samulowicz
+Wanda Mumrock
+Jennie Wawrzyniak
+Pat Bates
+Stanley Blaskiewicz
+Denise Dreger
+Betty Ciechorski/birthday
Sunday, November 22
9:00am
+Richard & Lena
+Kevin Sonnenfeld
+Vito Vario
+Nancy Aiello
12:00pm
+Ralph Raczynski
+Dianne Clements
Monday, November 23
8:30am
Parishioners of St. Mary, OLQF
Tuesday, November 24
8:30am
+Rita Schott
Wednesday, November 25
7:00pm/Thanksgiving Mass
Parishioners of St. Mary, OLQF
Thursday, November 26
Thanksgiving Day
No Mass
Friday, November 27
No Mass
Saturday, November 28
4:00pm
+Jack Craig
+Michael Schott
+Charles Dapoz
+Matthew & Brooke Kinney
+Joseph Voight
+Ralph Voight
+Larry Voight
+Blair & Eva McAtamney
+Jerry & Joan Ouellette
Continued on page 4

A plenary or full indulgence for the remission of temporal punishment due to sin can typically be obtained for a soul in purgatory during the first week in November. This year, because of the pandemic, the plenary indulgence may be obtained throughout the whole month of November.

The full indulgence is traditionally offered on All Souls Day, November 2, for those who visit a church or oratory and recite the Our Father and the Creed.

This year, those who cannot leave their homes may also receive the plenary indulgence if they recite prayers for the deceased or reflect on the Gospel reading used in a Mass for the dead before an image of Jesus or the Blessed Virgin Mary. The indulgence may also be received by performing an act of mercy.

In all cases, the normal requirements set by the Church for obtaining a plenary indulgence must be fulfilled:

† Having a spirit detached from sin

† Going to confession as soon as possible

† Receiving the Eucharist as soon as possible

† Praying for the Pope's intentions (an Our Father, Hail Mary and Glory Be)

† Being united spiritually with the faithful

Only one plenary indulgence for a soul in purgatory may be received on a given day.

Act of Spiritual Communion

My Jesus, I believe that You
are in the Blessed Sacrament.
I love You above all things,
and I long for You in my soul.
Since I cannot now receive You
sacramentally, come at least
spiritually into my heart.
As though You have already
come, I embrace You and unite
myself entirely to You;
never permit me to be
separated from You. Amen.

Year to Date Offertory November 15

Last weekend's offertory

Budget	$ 7,384.62
Total Offering	$ 5,834.00

Year to date

Year to date actual	$140,234.80
Budgeted offertory	$147,692.40
Shortfall/Surplus	-$7,457.60

Debt Reduction

$ 3,514.80

Share our Prayers Cont.
Sunday, November 29
9:00am
+Kevin Sonnenfeld
Joyce Hubert
12:00pm
+Ralph Raczynski
+Carl & Mary Coker
+James Mackey
+Robert Gaffke

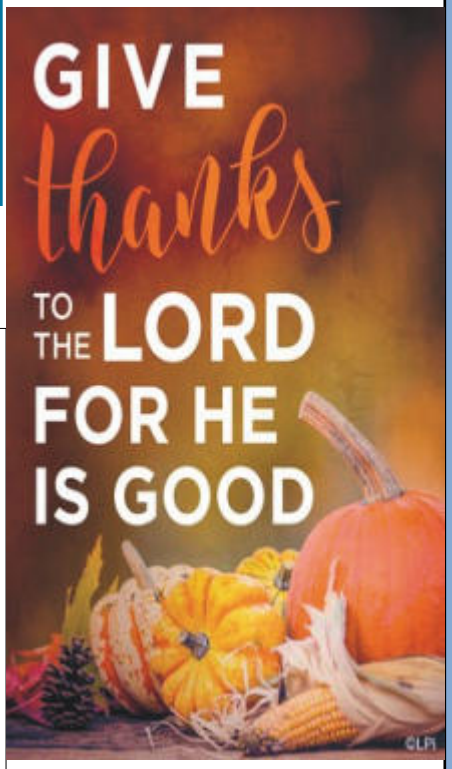

Rest in Peace

The parish community of St. Mary, Our Lady Queen of Families wish to extend our deepest sympathy to the family and friends of

And all the victims of the Covid-19 pandemic.

May God keep you all in His loving embrace during this difficult time and always.

Eternal rest grant unto them, O Lord and let perpetual light shine upon them. May their souls and all the souls of the faithful departed, through the mercy of God, rest in peace. Amen

Pray for our service men and women

Aaron Barrett
John Karns
Jill Laroway
Stanley Michals
Rudy Lee Novak
Charles Richardson IV
Ryan Toth
Joshua Wiegand

Mass Request

(for a Mass requests to be listed in bulletin, place in the weekend collection basket during Mass, or call the parish office.)

_____
Clearly print the name for which prayer is being requested

_____
State the date & Mass time for prayer

_____
Name & phone number of the person requesting the prayer

Living____ Deceased_____ Donation$____

NEW MEMBERS

Registration form for new parishioners

Please put your names on the Parish Mailing List!

_____
Name

_____
Address

_____
City/Zip

_____
Phone with area code

Giving Tree starts weekend of November 21/22

Once again Christian Service is sponsoring "The Giving Tree Project" to reach out to the needs of others. But this year, because of Covid-19, we had to make some changes. While it is more important than ever to support these charities, we are implementing practices to make this safer. First, we are asking for $25 gift cards only this year to Walmart, Meijer, Target, Kroger, and Aldi. Also, we are asking that the cards be put in envelopes only—no gift bags.

Finally, if you are still not celebrating mass in person, you can still help out. Simply put your card in an envelope. Mark the envelope with: "Giving Tree; Name of the Charity optional); and Gift Card details (ex: $25 Meijer card). You can drop the envelopes off at the parish office, either in person or through the mail slot in the front door.

The Christmas trees will be up and the tags ready for the taking the weekend of November 21/22. The deadline to return the cards will be Sunday, December 13. The groups that are being sponsored are: St. Vincent de Paul Conference; Christian Service (for needy families); Pregnancy Aid; StVdP Justice Initiative (Prison Ministry); and Fr. Murray Nursing Home.

As a parish family you have always responded generously to the needs of others. We wish to thank all of you in advance for your generosity and kindness to those in need and ask God to bless you always and in all ways.

Your Christian Service Commission.

Q&A about Families of Parishes

Does this mean my parish may close, merge, or cluster? Or that a worship site may close?

No. This process does not involve any new merging or clustering of parishes. Whether a worship site closes is a decision independent of the Families of Parishes process.

How will Families of Parishes affect poorer parishes? Will those less affluent parishes be forced or encouraged to close?

There is no pre-existing plan to force, encourage, or guide parishes with fewer resources to close. Current guidelines for the Families of parishes process include each parish retaining their separate identities, integrity, and finances. Each Family will be left to discern how best to align resources that exist within the family. Decisions will be left to the discernment of the family, with assistance from the Archdiocese of Detroit, guided by a complete focus on mission and the best interest of the entire community.

Are national/personal parishes to be included in Families of Parishes? What about parishes cared for by religious orders?

These parishes will be included in families of Parishes, considering the needs of each particular parish. Superiors of priests who serve our national parishes and those served by religious orders will collaborate with the Archbishop and his team to determine how best they can contribute to and benefit from this new model.

Prayer

God, I want to see your face in others.

Mission for the Week

I will look for God in every man, woman, and child I meet.

Sharing the Gospel

A man heard that God was coming to see him the next day. He was eager to see God face to face. First he gave milk to a woman traveler and her baby. Then he plowed his sick neighbor's fields and planted his corn. That night, a note was on his pillow. It said, "You gave me milk, plowed my fields, and planted my seeds. What you did for these people, you did for me."

Our journey

We received a letter from a parishioner regarding the lack of communication from the Team, the lack of community they feel and the need to have more volunteering on a regular basis.

As a Team, we do our best to let the congregation know of any new occurrences, updates and movement in the track we are on. Unfortunately, circumstances with Covid and others have made the process very slow. Please be patient with us as we are as anxious as you for progress.

Our community has been through a lot recently. It is a testament to your faith that we have survived so much and yet still remain as one family in Christ. We all crave "normalcy", like the way we used to gather for Coffee & Donuts after mass or a Polish Dinner or bible study, to name but a few. As we move forward, we hope that this pandemic will soon be over so we may gather and celebrate with our entire family again.

With the Covid crisis, the church has tried to keep everyone safe and in doing that has had to suspend the volunteering we so greatly enjoy and need. We are slowly trying to bring back volunteers, but in a safe and cautious way, as to not put anyone's health at risk. We are anxious to have our servers, acolytes, Eucharistic ministers and all our volunteers back to fulfilling their callings. Until then, we ask that you keep "volunteering" your time and treasures with those in most need, but safely. Maybe donating to St. Vincent de Paul (there are always people who need a helping hand), or to a food pantry (St. Mark's pantry is always looking for food), and your prayers are always in need (for your families, neighbors and the church, to name a few).

We understand your frustration with the lack of updates for "Our Journey", we are frustrated too. With the pandemic and shut-downs, things have been moving at a snail's pace. That being said, we now have an update for you…the bids for the renovations of the new offices, classrooms and gather spaces have now been returned to us. We have chosen a contractor and are submitting that name and pricing to the Archdiocese for approval. This is the final step (God willing) before we actually start the renovation.

Please pray that our proposal is approved at the Archdiocese meeting this week. Please be assured, the church is encouraged and humbled by the many wonderful families we have and the generosity you show to us and everyone around you everyday!

God bless!

Fr. Bob and the Our Journey Team

Remember our sick members

Unless requested by the family, the names of the sick person will be taken off the list after three months. *In the instance of an ongoing serious, critical, or terminal illness that is known to us, the above policy will not apply. If the health status of your family member has changed please let the office know.

Earl
*Kevin Allen
Jack Anderson
Mary Androff
Sam Arker
Grace Armstrong
Cathy Banish
Paul Banish
Randy Banish
*Bryan Belter
*Kelly Belter
*Kathy Benedetti
Pat and Ed Bentley
Berack Family
Larry Bielski
Susan & Avery Burdette
Adie De Chavez
Kathy Canapini
Daisy Duke
Paul Clyne
*Beverly Cote
Jan Crawford
Alexander Delia
Denise Dorazio
Robert Derosia
Crystal Deshong
Larry Deshong
Charles Donaldson
Robert & Joanna Drumb
Shelly Drumb
Bob Drumb
Athena Fedenis
Mark Fedenis
Eddie Fielder
John Fielder

John Forest
Georgia & Dan
Forman
Sue Fost
*Thomas F.
Louis Giacona
Donald Galvin
RoseMarie Galvin
Betty Gibbons
Audrey Girardot
*Jim Gorniak
Steven Grinols
Jani Hippler
Debra Jackson
Margaret Janiszewski
Eleanor Jewhurst
*Zoe Johnson
Collin Jones
Feletia Josephson
Andy Kaltz
Sally Lang
Jim Laroway
*Rose Mary Leader
Charlene Leitans
David Leveque
Angela Lazzarino
Jack Loring
Jack & Peggy Lowes
Geraldine Mackey
*Antoinette Madaj
*James Magnuson
*Ralph Marson
Erin Mastro
*Keith Mc Crudden
Bernice McIlwain

*Jim McManus
Lori Morin
Daniel Mullins
Christopher Natzke
Ellen Nikolai
*Donna Marie Otto
*Judi Pace
Mary Bell Payne
Steve Podczeivinski
*Douglas Podgorski
Barbara Putrus
Louise Recchia
Phyllis Recchia
Larry Robinson
James Rorick
Mary Rotarius
Allan Ruppert
*Lillian Rziemkowski
Benjamin Rziemkowski
Joseph Rziemkowski
Steven Sands
Stephanie Sands
Barbara Scafoni
*Richard Schleeter
*Jeremy Schodowski
Patricia Schrive
Cathy Seman
Patricia Siklich
Sandra & Stephen Shuk
*Phil Skowronek
Stanley Smigielski
and family
Joyce Smith
Ami Sommarida
*Jennifer Squire

Charlotte Stepaniak
Kimmy Stills
Gwendolyn Tafralis
Alex Tallmadge
*Deacon Tom
Thomas
Edward Thomas
Molly Thompson
Shane Thompson
Peggy Tilisen
Ruth & Bob Untener
Lorraine Urben
Liza Vanducker
Sharron Wells
Arthur Widzinski
Gloria Widzinski
Sarah Widzinski
*Deborah Wierzbicki
*Robert Wierzbicki
*Julia Williams
*Grace Williams
Alex Wolsey
Gina Wrona
Joanna Wrona
Joseph Yestrepsky

Readings for the week of November 22, 2020

Sunday: Ez 34:11-12, 15-17/Ps 23:1-2, 2-3, 5-6 [1]/1 Cor 15:20-26, 28/Mt 25:31-46

Monday: Rv 14:1-3, 4b-5/Ps 24:1bc-2, 3-4ab, 5-6 [cf. 6]/Lk 21:1-4

Tuesday: Rv 14:14-19/Ps 96:10, 11-12, 13 [13b]/Lk 21:5-11

Wednesday: Rv 15:1-4/Ps 98:1, 2-3ab, 7-8, 9 [Rev 15:3b]/Lk 21:12-19

Thursday: Rv 18:1-2, 21-23; 19:1-3, 9a/Ps 100:1b-2, 3, 4, 5 [Rev 19:9a]/Lk 21:20-28

Friday: Rv 20:1-4, 11—21:2/Ps 84:3, 4, 5-6a and 8a [Rev 21:3b]/Lk 21:29-33

Saturday: Rv 22:1-7/Ps 95:1-2, 3-5, 6-7ab [1 Cor 16:22b]/Lk 21:34-36

Next Sunday: Is 63:16b-17, 19b; 64:2-7/Ps 80:2-3, 15-16, 18-19 [4]/1 Cor 1:3-9/Mk 13:33-37

Week-at-a-Glance

Monday	**November 23**
8:00am	Rosary
8:30am	Mass
Tuesday	**November 24**
8:00am	Rosary
8:30am	Mass
6:00pm	RCIA
6:30pm	Catechism
Wednesday	**November 25**
	No Morning Mass
6:00pm	AA Meeting / Great Room
Thursday	**November 26**
8:00am	Rosary
8:30am	Mass
6:30pm	Catechism
Friday	**November 27**
	PARISH OFFICE CLOSED
8:00am	Rosary
8:30am	Mass
9:00am	Divine Mercy Devotion
7:00pm	AA Meeting / Great Room
Saturday	**November 28**
3:00pm	Confessions
4:00pm	Mass
Sunday	**November 29**
9:00am	Mass
12:00pm	Mass
7:00 pm	AA Meeting / Great Room

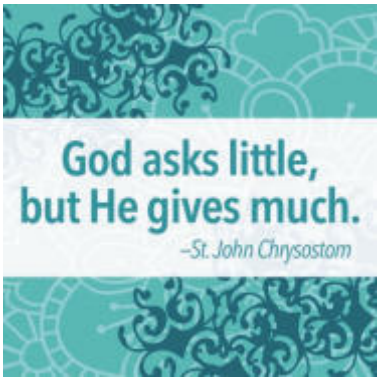

St. Mary, Our Lady Queen of Families Parish

12255 Frazho Road
Warren, MI 48089

stccparishoffice@gmail.com

Main Number	**586-757-3306**
Fax Number	757-5390
Office of the Pastor	
Fr. Robert Bauer, Pastor	Ext. 307
Deacon Stan Avery	
Auxiliary Bishop	
Bishop Robert Fisher	248-541-4122
Religious Formation	
Donna Van Gheluwe, Director	586-427-2759
Abigail DeBusschere, Assist.	586-427-2761
Parish Office	**586-757-3306**
Bernie Mc Ilwain	
Terri Robinson	
Abigail DeBusschere	
Music Director	
Gary Pace	Ext. 302
St. Clement Cemetery	Ext. 303
Erin Rorick	
Ushers	
Philip Arseneault	586-202-3196
Lectors & Altar Servers	
Sr. Pat Eeckhout	586-777-1135
E.M.E. & Homebound Coordinator	
Sr. Pat Eeckhout	586-777-1135
Parish Council Contacts	
Athena Fedenis	afedenis@gmail.com
Barbara Shoemake	bashia435@gmail.com
St. Vincent de Paul	**586-771-1402**
Bulletin Editor	**586-757-3306**
Bulletin.smolqf@gmail.com	

Web Site
www.ourladyqueenoffamilies.net
webmaster.smolqf@gmail.com

Find us on Facebook:
St. Mary, Our Lady Queen of Families Parish

Bulletin article deadline: Monday @ noon

This Space is Available

Thank YOU
FOR SUPPORTING OUR ADVERTISERS

CHRISTIAN FINANCIAL CREDIT UNION
586.772.6330
christianfinancialcu.org
Federally Insured By NCUA

DOWNEY'S PLUMBING
All Types of Plumbing Repairs
Sewers Cleaned Electrically
- 24 Hour Service -
10% Senior Discount
VISA/MC/Discover Accepted
— (586) 775-2441 —

FORD FUNERAL HOME & CREMATION SERVICES
George Rafaidus
LICENSED FUNERAL DIRECTOR / PARISHIONER
(586) 754-2464
26560 Van Dyke, Center Line, MI
www.fordfuneralhome.org

MALOOF Jewelry & Gifts
PANDORA UNFORGETTABLE MOMENTS
Your Pandora Jewelry Source
Charms, Beads, Bracelets, Earrings, Necklaces and More!
28525 HARPER ST. CLAIR SHORES 586-774-2100

Kaul FUNERAL HOMES
Serving our Communities Since 1927
www.kaulfuneralhome.com
27830 Gratiot Ave. · Roseville 586.775.1911
28433 Jefferson Ave. · St. Clair Shores 586.775.2424
35201 Garfield Rd. · Clinton Twp. 586.792.5000

AVAILABLE FOR A LIMITED TIME
ADVERTISE YOUR BUSINESS HERE
Contact Larry Burgett to place an ad today!
lburgett@4LPi.com or (800) 477-4574 x6268

UPGRADE TO A VIBRANT ad
Contact us for details · 800-477-4574

ADT-Monitored Home Security
Get 24-Hour Protection From a Name You Can Trust
- Burglary
- Fire Safety
- Flood Detection
- Carbon Monoxide
ADT Authorized Provider SafeStreets
1-855-225-4251

PROTECTING SENIORS NATIONWIDE
MEDICAL ALERT SYSTEM
$29.95/MO
PLUS SPECIAL OFFER
BILLED QUARTERLY
CALL NOW! 1.877.801.7772
WWW.24-7MEDALARM.COM

THIS SPACE IS AVAILABLE

catholicmatch® Michigan
CatholicMatch.com/MI

WE'RE HIRING
AD SALES EXECUTIVES
Join our team
- Full Time Position with Benefits
- Sales Experience Preferred
- Paid Training
- Overnight Travel Required
- Expense Reimbursement

CONTACT US AT
careers@4LPi.com
www.4LPi.com/careers

A.H. PETERS
FUNERAL HOME

TRUST, EARNED BY GENERATIONS OF CARE
Serving the Community for over a Century

Grosse Pointe Woods
20705 Mack Avenue | 313-884-5500
Warren
32000 Schoenherr | 586-293-8030
ahpeters.com

Prompt Professional Service
Clinton Grove Granite Works, Inc.
(586) 468-6992
Custom Monuments - Markers - Bronze - Brick Pavers
Buy Direct and Save $ - SERVING ALL CEMETERIES
Visit www.clintongrovegranite.com for design ideas
21200 Cass Ave. • Clinton Twp., MI 48036

HANDYMAN
586-757-2341
Roofing, Plumbing, Wallpapering, Tile, Drywall, Fences, Porches, Stain, Varnish, Paint, Ceilings, Plaster, Cement, Interior/Exterior
SENIOR CITIZEN DISCOUNT

White's Home Improvements, Inc.
ROOFING • GUTTERS
Licensed "ROOFS DONE RIGHT BY WHITE" Insured
$100 OFF
Every Tear-Off
$50 OFF Every Re-Roof
Quality Workmanship • References
FINANCING AVAILABLE
FREE ESTIMATES
12 Months Same As Cash & other payment options available
586-791-0740
www.whites-roofing.com

BARNHARD HOME REMODELING
LICENSED AND INSURED
Roofs, Siding, Gutters, Chimney Repair, Windows, Insulation
Specializing in Roof Tear-Offs
ST. MARY'S PARISH MEMBER
1-877-773-3504 • 586-716-3740
5% DISCOUNT WITH THIS AD!

D.S. TEMROWSKI & SONS
Family Funeral & Cremation Services
30009 Hoover Rd at Common • Warren
586-751-0444 • www.Temrowski.com

SCHARF'S SERVICE & FUEL OIL, INC.
(586) 757-2708
DIESEL - KEROSENE
GASOLINE - PROPANE
DELIVERY AVAILABLE
6650 E. Ten Mile Rd. • Center Line, MI 48015

LET US PLACE YOUR AD HERE.

NEVER MISS A BULLETIN !
Sign up to have our weekly parish bulletin emailed to you at www.parishesonline.com

Firenze Restaurant & Pizzeria
586-757-5400
Bring In Your Church Bulletin With This Ad And Receive
10% off your next meal
Perfect for hosting
Showers, Rehearsal Dinners, or Wakes
Full Service Catering Available
11028 E. Ten Mile • Warren
(Between Hoover & Van Dyke)
HOURS: TUE-THU 11AM-9PM • FRI 11AM-10PM
SAT 1PM-10PM • SUN 12PM-8PM • MON CLOSED

FREE AD DESIGN WITH PURCHASE OF THIS SPACE.
– 800-477-4574 –

LICENSED & INSURED MASTER PLUMBER
WATERWORK PLUMBING
Senior Discounts
24 Hr. Emergency Service
586-501-8479 WaterWorkPlumbing.com
$20 OFF ANY SERVICE

Rudy Funeral Home
Anchored in the Community Over 70 Years
Funeral At Need • Cremation Services • Pre-Need Services
25650 Van Dyke at Dale in Center Line • 586-757-3230

Too Sick for Mass?
SUPPORT OUR PARISH NO MATTER WHERE YOU ARE!
Sign-up to get your bulletin delivered right to your inbox!
www.parishesonline.com

WASIK FUNERAL HOME
11470 THIRTEEN MILE
WARREN, MI 48093-2566
(586) 751-3131
49150 SCHOENHERR
SHELBY TOWNSHIP, MI
48315-3857
(586) 532-8600
Over 100 Years and 4 Generations of Family Service Since 1904
www.wasikfuneralhome.com

THIS SPACE IS AVAILABLE

ALL PRO New & Repairs
Roofing • Gutters • Siding • Brickwork
Professional
Reasonable
Senior Discounts
Licensed & Insured
Over 44 Years... Same Owner, Same Phone Number
Call John (586) 776-5167

Jennifer A. Goulah, Esq.
Parishioner
248-219-9137
Affordable Estate Planning
Wills, Trusts, Powers of Attorney, & Deeds
Evening and Weekend Appointments Available

www.WujekCalcaterra.com
WUJEK-CALCATERRA & SONS, INC.
STERLING HEIGHTS Schoenherr Rd at Metro Parkway 586-826-8550
SHELBY TOWNSHIP Van Dyke at Twenty-Five Mile Rd 586-677-4000
The ONLY Calcaterra Family-Owned funeral home.
Life Remembered.