Our Lady ON THE River PARISH

parish@ourladyontheriver.net 810-765-3568

December 20, 2020

Fourth Sunday Of Advent

Mass Schedule

Holy Cross Church
Marine City

Saturday: 6:00 pm
Sunday: 9:30 am
Wednesday: 9:00 am
Thursday: 9:00 am
Friday: 9:00 am

St. Catherine Church
Algonac

Saturday: 4:00 pm
Sunday: 11:30 am
Monday: 9:00 am
Tuesday: 9:00 am

St. Mark Chapel
Harsens Island

Sunday: 10:00 am

Parish Office Hours

Monday - Friday
9:00 am - 5:00 pm
Saturday & Sunday
9:00 am - 1:00 pm

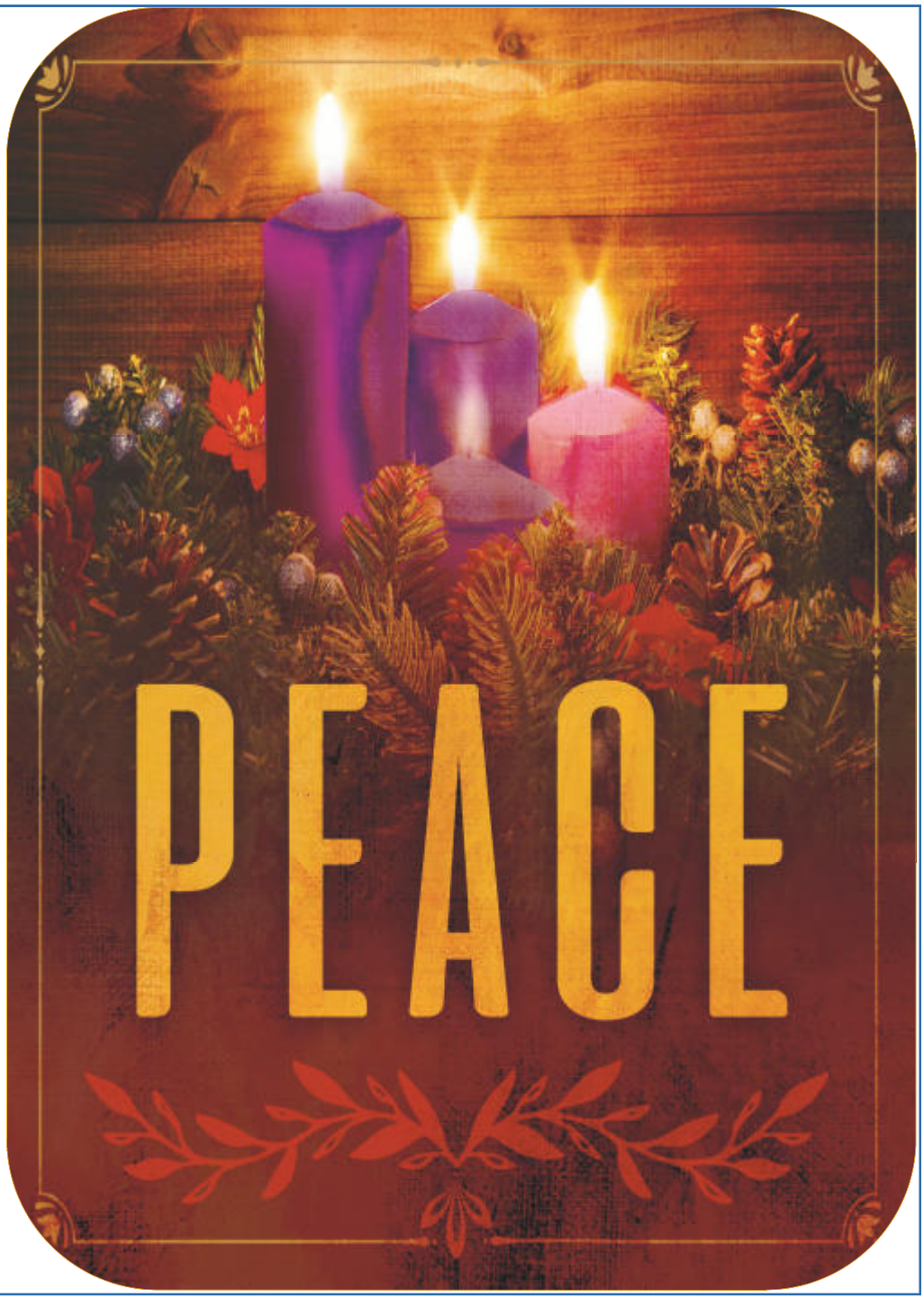

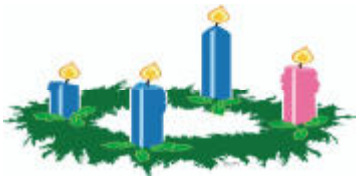

Mass Schedule

Monday, December 21
9:00 am — **St. Catherine Church**
✞ Sister Geraldine Arnold, CSJ by Sister Mary Ann Ankoviak, CSJ (Birthday Remembrance)
✞ Deceased Members of The Klinck and Morris Families

Tuesday, December 22
9:00 am — **St. Mark Chapel**
Communion Service
9:00 am — **St. Catherine Church**
✞ Michael Sharrow by Wife Joann (16th Anniversary Remembrance)

Wednesday, December 23
9:00 am — **Holy Cross Church**
✞ Mr. & Mrs. Francis & Catherine Ziegler by Daughter

Thursday, December 24 — **Christmas Eve**
4:00 pm — **St. Catherine Church**
All Living and Deceased Members of OLR & Families
4:00 pm — **Holy Cross Church**
All Living and Deceased Members of OLR & Families
6:00 pm — **St. Mark Chapel**
All Living and Deceased Members of OLR & Families
7:00 pm — **Holy Cross Church**
All Living and Deceased Members of OLR & Families
10:00 pm — **Holy Cross Church**
All Living and Deceased Members of OLR & Families

Friday, December 25 — **Christmas Day**
9:30 am — **Holy Cross Church**
All Living and Deceased Members of OLR & Families
10:00 am — **St. Mark Chapel**
All Living and Deceased Members of OLR & Families
11:30 am — **St. Catherine Church**
All Living and Deceased Members of OLR & Families

Saturday, December 26
4:00 pm — **St. Catherine Church**
✞ Mr. & Mrs. Fred & Sophie Babisz by Family
6:00 pm — **Holy Cross Church**
✞Charles Arnold by Nancy Arnold Brewer (Birthday Remembrance)

Sunday, December 27
9:30 am — **Holy Cross Church**
Special Intentions of Sister Mary Ann Ankoviak, CSJ by Friends
10:00 am — **St. Mark Chapel**
All Clergy and Religious in the AOD
11:30 am — **St. Catherine Church**
✞ Mr. & Mrs. Adam & Helen Cosi and Mr. & Mrs. Joseph & Dorothy Basillico by Basillico Family

Individual Confessions at St. Mark Chapel

This Sunday, December 20th
11:00 am
Following 10:00 am Mass

Kathleen Beindit-Alexander
Landon Agosta*
Hank Babisz
Millie Behem
Caitlyn Bills*
Charles & Shannon Bills
Chuck, Jr. & Angela Bills and Family
Keith Bogoff
Maria Bogoff
Shirley Bogoff
Mary Jo Bor
Marge & Henry Brace
Kathleen Breslin
Marie Bryce
Donald & Mary Bryce
Karen Zweng - Butcher
Laura Cargill
Frank Carly
Mary Gaye Carly
Sister Carmella
Gabriel Cervantis, Jr. Chetcuti
Amanda de Graaf
Caty de Graaf
Jen Sheperd Delor
Thomas Delor, Jr.
Margaret Dietlin
Greg & Jyneffer Dill and Family
Amy Distelrath
Dana Dudzinski
Maryann Dudzinski
Tom Dudzinski
Denise Dupuie
Kara Grace Ernzen*
Robyn Etz
Sharon Falls
Georgian Felczak
Penny Snider-Flynn
Amy Follebout
Mike Franko
Sally Gennette
John Gilbert
Donald Goulette
Lawrence Goulette
Jeanne Gulette
Amy Hagstrom
Harley Heinbuck
John A. Holmberg
Mary Hudrall
Phyllis Hunsinger
Kelly Ickes
Mary Jo Jordan
Judy Jozwiak
Clive King
Virginia Kistuline
Nancy Kowalski
Mike & JoAnn Kramer
Theresa Kreusel
James Kuykendall
Sheila M. LaCroix
Lisa Langell
Michael Letourneau
Nancy Lavely
Maelena Lehotsky*
Peter Licari
Jerry Lloyd
Josephine Loeffler*
Jennifer Lomasney
Noah Lomasney
Alice Lopicollo
Rod & Toni MacKenzie
Billy Manczyk
Jenny Manczyk
Ron Manczyk
Joan Marchenia
Norman Markel
Earl McCartney
Jeff McPhee
Jim McPhee
William McGlynn
MediLodge of St. Clair Parishioners
Mildred Meldrum
Ember Rose Miller*
Karen Miller
Sarah Miller
Trudy Miller
JoAnn LaLonde Morandini
Mike Murphy
Sr. Rosalind Naebers, IHM
Bob Naiman
Kathleen Naiman
Matt Naiman
Debbie O'Hara
Mary Beth Page
Edward Ochylski
Debbie O'Hara
Carter Piotrowski*
Ralph Policelli
Anna Presutti
Emily Ponke*
Murial Quandt
Shirley Raymond
Kristiona Riley*
Shelley Ronne
Robert Rose
Mary Celeste Salvador
Virginia Sawyer
Frank Senger
Al Sharp
Dianne Endres-Sharp
Henry Slaczka
Maureen Slaczka
David Sommerville
Deborah Steinmetz
Jane Steinmetz
Patricia Sticer
Teresa Stonehouse
Louise Sunday
Kate Swayze*
Bill & Joann Sykes
Lois Terbush
Bill Teubert
Shirley Thomas
Valeria Thomas
Marilyn Thompson
Fr. Gary Tierney
Steve Tinnette
Joan Vance
Kathy Vargo
Celine Warchol
Beverly Weidner
Kooper Wilkinson*
Tom Willey
Judy Wyckstandt
Michelle Wykowski
Wesley Wykowski
Infant Eduard Zielinski*

Young Child*

Holiday Office Hours

The Parish Office will close at 5:00 pm Wednesday, December 23rd

Regular Office Hours will resume at 9:00 am Monday, January 4, 2021

Messages & Mail will be checked during the Holiday Break

2020 Christmas Schedule

Christmas Eve

Thursday, December 24th

4:00 pm Holy Cross Church
4:00 pm St. Catherine Church
6:00 pm St. Mark Chapel
7:00 pm Holy Cross Church
9:30 pm Carol Sing at Holy Cross Church
10:00 pm Holy Cross Church

Christmas Day

Friday, December 25th

9:30 am Holy Cross Church
10:00 am St. Mark Chapel
11:30 am St. Catherine Church

Sacrament of Penance

Individual Confessions

Sunday, December 20th ~ 11:00 am
St. Mark Chapel

Monday, December 21st ~ 6:00 pm
St. Catherine Church

Tuesday, December 22nd ~ 6:00 pm
Holy Cross Church

Fridays: Following 9:00 am Mass at Holy Cross Church
Saturdays: 3:00 pm at St. Catherine Church

Our Lady On The River Parish Directory

Parish Office: 610 South Water Street, Marine City, MI 48039
810-765-3568 FAX 810-765-2974
website: www.ourladyontheriver.net email: parish@ourladyontheriver.net
Office Hours: Monday through Friday, 9:00 am ~ 5:00 pm; Saturday and Sunday, 9:00 am ~ 1:00 pm

Fr. Douglas J. Terrien, Pastor
Fr. Louis Lapeyre, Associate Pastor
Rev. Mr. Michael Oldani, Permanent Deacon
Mr. Joseph Kuligowski, Director of Faith Formation
Mrs. Beatrice Wassenberg, Director of Music

Holy Cross Church
610 South Water Street, Marine City, MI 48039

St. Catherine Church
1103 Washington, Algonac, MI 48001

St. Mark Chapel
4190 Green Drive, Harsens Island, MI 48028
Office Hours: First Sundays
Following 10:00 am Mass until around 12:00 Noon

St. Catherine Cemetery
9455 Stone, Algonac, MI 48001

Holy Cross Cemetery
1345 Chartier, Marine City, MI 48039

Bulletin Information
e-mail: bulletin@ourladyontheriver.net
Deadline: Ten Days Prior to Publication

+ Mass Schedule +

Holy Cross Church, Marine City
Saturday: 6:00 pm
Sunday: 9:30 am
Wednesday, Thursday and Friday: 9:00 am

St. Catherine Church, Algonac
Saturday: 4:00 pm
Sunday: 11:30 am
Monday and Tuesday: 9:00 am

St. Mark Chapel, Harsens Island
Sunday: 10:00 am

Sacrament of Baptism or Marriage
Please call the Parish Office

Confessions
Holy Cross Church: Following Friday Mass
St. Catherine Church: Saturday at 3:00 pm

Holy Cross Catholic School
810-765-3591 FAX: 810-765-9074
www.HolyCrossOnline.net
e-mail: school@holycrossonline.net
Mrs. Betsy Davenport, Principal

Cardinal Mooney Catholic High School
810-765-8825 FAX: 810-765-7164
www.cardinalmooney.org
Mr. David Evans, Principal

OLR Parish Religious Education

All Religious Education Programs, **Grades 1-7** and Confirmation Preparation for **Grades 8 and 9** ***are being presented in a remote type learning experience.*** If you want information about any program, please send an email to **religiousedolr@gamil.com** *and include your name and a phone number in the email message.*

Please keep all the adult volunteers and families, especially the parents, in your prayers for a smooth transition and a commitment to provide the best educational programs and experiences for all our students. ***These are not problems to solve, but opportunities to grow in faith and love.***

For those interested in learning about the Catholic Church and/or want to become a member of the Catholic Church, the process is called **RCIA** (Rite of Christian Initiation for Adults). Please send me an email message with your name and phone number to:

religiousedolr@gmail.com

and I will be in contact with you.

Joe Kuligowski, Director of Faith Formation
dre@ourladyontheriver.net, 810-765-8300

Cardinal Mooney Catholic High School

Cardinal Mooney Catholic High School is in the middle of our **Challenge Drive**. Money raised goes towards closing the GAP - the difference between the price of tuition and the actual cost of educating a student. This year the GAP between tuition and the cost of a Cardinal Mooney education is $1,703.00 per student. The Challenge Drive does not rely on large donations, but on large participation. Imagine the impact it would have if all of our vicariate parishioners donated $10 in support of our students! We hope you will help us reach our goal of raising $75,000 before January 1st, 2021.

You can make your donations by mailing a check to: 660 S. Water Street, Marine City, MI 48039, ATTN: Dan Kilian, by calling the school at 810-765-8825, or online at **cardinalmooney.org/challenge-drive**. As part of our vicariate parish, we hope you will join us in ensuring both current and future students have access to the educational excellence and rich experience that defines Cardinal Mooney.

Sharing the Gospel

Imagine how the Christmas story may have happened today: Joseph drove Mary in their Jeep through sleet and snow to the city of His birth to be counted. No motels had rooms. A homeless shelter attendant said, "*We have no beds, but you can sleep in the broom closet*". Jesus was born the next day in a sleeping bag in a closet with three mice, a couple of cats and a dog. God and His angels were happy.

Prayer

Lord, thank you for my bed. Give others a place to sleep. Amen.

Something to Draw

Draw Jesus, Mary, and Joseph with mice, cats, and a dog in a closet.

Mission for the Week

I will give canned food, sheets, blankets, or money to help a homeless shelter.

©2008 - LPiResourceCenter.com

A Message From The Principal

We talk a lot about making a difference - we actually talk about this daily. I share a daily devotion each morning with the kids and after praying, I end with, *"Go make a difference!"* The students respond with, *"We can make a difference!"* We discuss what this means and the ways (big and small) they can each make a difference in this world. This month, we held a poster contest for **Scholarship Awards**. We have very generous and kind friends of Holy Cross Catholic School who have donated specifically to tuition for our students. The theme of this contest was, ***"How I Make a Difference."*** We received many entries for this and the judges and I were thrilled with the students' work! Our winners are pictured here … **Lily (Kindergarten), Theodore (First Grade), Gracelin (Fourth Grade), Vivian (Fifth Grade) and Mila (Fifth Grade).** Congratulations to our winners … I am so incredibly proud of all of the students who entered!

Mrs. Betsy Davenport, Principal
www.HolyCrossOnline.net
e-mail: school@holycrossonline.net

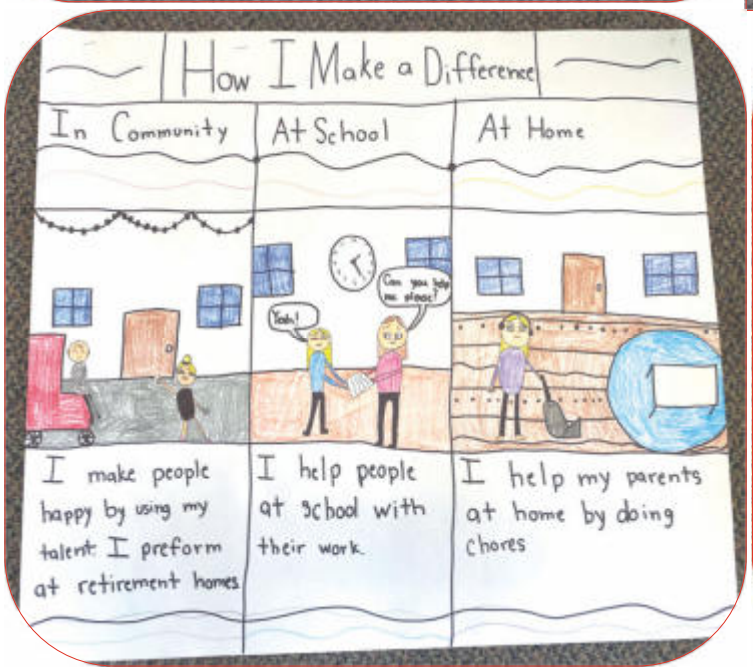

Readings for Sunday ~ December 20, 2020

Reading 1 2 SM 7:1-5, 8B-12, 14A, 16

When King David was settled in his palace, and the LORD had given him rest from his enemies on every side, he said to Nathan the prophet, "Here I am living in a house of cedar, while the ark of God dwells in a tent!" Nathan answered the king, "Go, do whatever you have in mind, for the LORD is with you." But that night the LORD spoke to Nathan and said: "Go, tell my servant David, 'Thus says the LORD: Should you build me a house to dwell in?'" "'It was I who took you from the pasture and from the care of the flock to be commander of my people Israel. I have been with you wherever you went, and I have destroyed all your enemies before you. And I will make you famous like the great ones of the earth. I will fix a place for my people Israel; I will plant them so that they may dwell in their place without further disturbance. Neither shall the wicked continue to afflict them as they did of old, since the time I first appointed judges over my people Israel. I will give you rest from all your enemies. The LORD also reveals to you that he will establish a house for you. And when your time comes and you rest with your ancestors, I will raise up your heir after you, sprung from your loins, and I will make his kingdom firm. I will be a father to him, and he shall be a son to me. Your house and your kingdom shall endure forever before me; your throne shall stand firm forever.'"

Reading 2 ROM 16:25, 27

Brothers and sisters: To him who can strengthen you, according to my gospel and the proclamation of Jesus Christ, according to the revelation of the mystery kept secret for long ages but now manifested through the prophetic writings and, according to the command of the eternal God, made known to all nations to bring about the obedience of faith, to the only wise God, through Jesus Christ be glory forever and ever. Amen.

Readings of the Week

Sunday:	2 Sm 7:1-5, 8b-12, 14a, 16/Ps 89:2-3, 4-5, 27, 29 [2a]/Rom 16:25-27/Lk 1:26-38
Monday:	Sg 2:8-14 or Zep 3:14-18a/Ps 33:2-3, 11-12, 20 -21 [1a; 3a]/Lk 1:39-45
Tuesday:	1 Sm 1:24-28/1 Sm 2:1, 4-5, 6-7, 8abcd]/Lk 1:46-56
Wednesday:	Mal 3:1-4, 23-24/Ps 25:4-5ab, 8-9, 10 and 14 [cf. Lk 21:28]/Lk 1:57-66
Friday:	
Vigil:	Is 62:1-5/Ps 89:4-5, 16-17, 27, 29 [2a]/Acts 13:16-17, 22-25/Mt 1:1-25 or 1:18-25.
Night:	Is 9:1-6/Ps 96:1-2, 2-3, 11-12, 13 [Lk 2:11]/Ti 2:11-14/ Lk 2:1-14. Dawn: Is 62:11-12/Ps 97:1, 6, 11-12/Ti 3:4-7/Lk 2:15-20.
Day:	Is 52:7-10/Ps 98:1, 2-3, 3-4, 5-6 [3c]/Heb 1:1-6/ Jn 1:1-18 or Jn 1:1-5, 9-14
Saturday:	Acts 6:8-10; 7:54-59/Ps 31:3cd-4, 6 and 8ab, 16bc and 17 [6]/Mt 10:17-22
Next Sunday:	Sir 3:2-6, 12-14 or Gn 15:1-6; 21:1-3/Ps 128:1-2, 3, 4-5 [cf. 1] or Ps 105:1-2, 3-4, 5-6, 8-9 [7a, 8a]/Col 3:12-21 or 3:12-17 or Heb 11:8, 11-12, 17-19/Lk 2:22-40 or 2:22, 39-40

Liturgical Publications Inc.

GOSPEL LK 1:26-38

The angel Gabriel was sent from God to a town of Galilee called Nazareth, to a virgin betrothed to a man named Joseph, of the house of David, and the virgin's name was Mary. And coming to her, he said, "Hail, full of grace! The Lord is with you." But she was greatly troubled at what was said and pondered what sort of greeting this might be. Then the angel said to her, "Do not be afraid, Mary, for you have found favor with God. "Behold, you will conceive in your womb and bear a son, and you shall name him Jesus. He will be great and will be called Son of the Most High, and the Lord God will give him the throne of David his father, and he will rule over the house of Jacob forever, and of his kingdom there will be no end." But Mary said to the angel, "How can this be, since I have no relations with a man?" And the angel said to her in reply, "The Holy Spirit will come upon you, and the power of the Most High will overshadow you. Therefore the child to be born will be called holy, the Son of God. And behold, Elizabeth, your relative, has also conceived a son in her old age, and this is the sixth month for her who was called barren; for nothing will be impossible for God." Mary said, "Behold, I am the handmaid of the Lord. May it be done to me according to your word." Then the angel departed from her.

Let the King of Glory Come

Lift up you gates, lift up your arches,
let the King of glory come!
Lift up your hearts and sing, you people,
let the King of glory come?

1. *Who is the Lord of majesty? Our God mighty and strong.*
2. *Come, O come Emmanuel, come and dwell with us. Come, O come, you Lord of might, banish death and fear.*

Psalm: Forever I will sing the goodness of the Lord, the goodness of the Lord.

Alleluia! Hurry, the Lord is Near

Alleluia! Hurry, the Lord is near. Alleluia! Alleluia! Hurry the Lord is near.

1. *Sound the trumpet the Lord is near; Hurry, the Lord is near. See He comes to save us all; Hurry, the Lord is near.*
2. *Earth has longed for His approach; Hurry, the Lord is near. Straighten the road, smooth the path; Hurry the Lord is near.*

After Mass has started and after the Penitential Act is said. The following prayer of Gloria is said.

Glory to God in the highest,
and on earth peace to people of good will.

We praise you,
we bless you,
we adore you,
we glorify you,
we give you thanks for your great glory,
Lord God, heavenly King,
O God, almighty Father.

Lord Jesus Christ, Only Begotten Son,
Lord God, Lamb of God, Son of the Father,
you take away the sins of the world,
have mercy on us;
you take away the sins of the world,
receive our prayer;
you are seated at the right hand of the Father,
have mercy on us.

For you alone are the Holy One,
you alone are the Lord,
you alone are the Most High,
Jesus Christ,
with the Holy Spirit,
in the glory of God the Father.
Amen.

The Roman Missal: Renewed by Decree of the Most Holy Second Ecumenical Council of the Vatican, Promulgated by Authority of Pope Paul VI and Revised at the Direction of Pope John Paul II
(Washington D.C. Third Typical Edition 2011) 522.

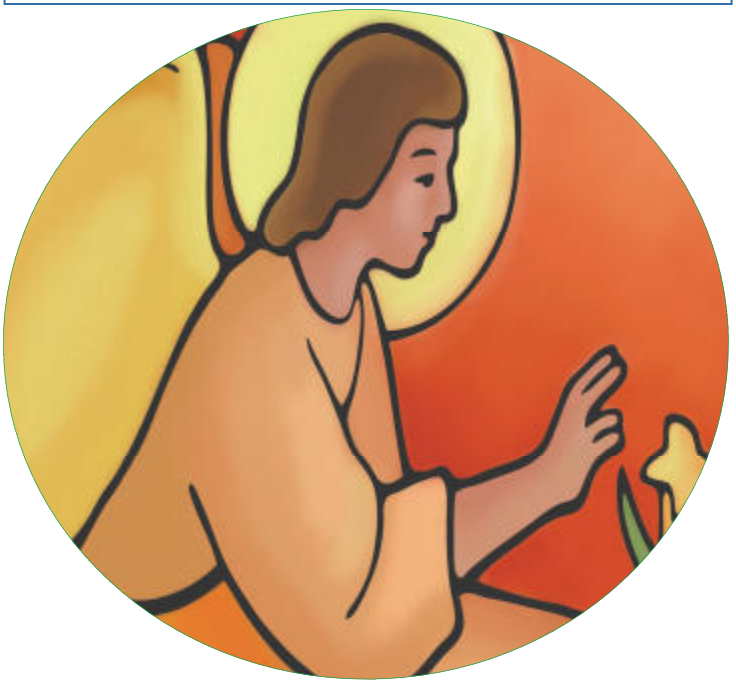

At the end of the Homily, the Symbol or Profession of Faith or Creed, when prescribed, is either sung or said:

I believe in one God,
the Father almighty,
maker of heaven and earth,
of all things visible and invisible.

I believe in one Lord Jesus Christ,
the Only Begotten Son of God,
born of the Father before all ages.
God from God, Light from Light,
true God from true God,
begotten, not made,
consubstantial with the Father;
through him all things were made.
For us men and for our salvation
he came down from heaven,

At the words that follow, up to and including and became man, all bow.
and by the Holy Spirit was incarnate of the Virgin Mary, and became man.

For our sake he was crucified under Pontius Pilate,
he suffered death and was buried,
and rose again on the third day
in accordance with the Scriptures.
He ascended into heaven
and is seated at the right hand of the Father.
He will come again in glory
to judge the living and the dead
and his kingdom will have no end.

I believe in the Holy Spirit, the Lord, the giver of life,
who proceeds from the Father and the Son,
who with the Father and the Son
is adored and glorified,
who has spoken through the prophets.

I believe in one, holy, catholic and apostolic Church.
I confess one Baptism for the forgiveness of sins
and I look forward to the resurrection of the dead
and the life of the world to come. Amen.

The Roman Missal: Renewed by Decree of the Most Holy Second Ecumenical Council of the Vatican, Promulgated by Authority of Pope Paul VI and Revised at the Direction of Pope John Paul II
(Washington D.C. Third Typical Edition 2011) 522.

And the angel said to her in reply,
"The Holy Spirit will come upon you,
and the power of the Most High
will overshadow you.
Therefore the child to be born will be called holy,
the Son of God."

Lk 1:35

Greetings From Father Louis Lapeyre

Just a note of thanks to the school staff of our parish school, **Holy Cross Catholic**, and our local High School, **Cardinal Mooney Catholic**, for getting us through the First Semester of school through a pandemic!

I want to give thanks especially to our Principles, **Mr. David Evans (CMC)** and **Mrs. Betsy Davenport (Holy Cross)** for their leadership and steadfast courage leading our kids through a safe First Semester before Christmas. To all the staff members, who are so many and have done so many things for our community, Thank you! *Whoever sows bountifully will also reap bountifully*. (2 Corinthians 9:6)

No mistake this is the home stretch for Christmas. It is particularly true at this time for the pressures to weigh us down. This weekend has the shortest days with the longest darkest nights in our calendar. It is an excellent time to be gracious to those around us.

I heard a phrase that memories are made every Christmas. If you think about this time, everyone will be forming lifelong memories of what Christmas was like for them in the year 2020. Each of us will play a part in someone's anecdote or story of a special Christmas Day ... amidst all the things we fear. Amidst the darkening night ... will you be the light? Amidst the gloom that hangs over the world ... you have a part to play in sharing the light of Christ who came to us as the light of the world. (Jn 8:12)

May you have a Merry Christmas!

In Sympathy

Died in Christ

Please remember in your prayers:

- **Sister Beverly Hindson, IHM**
- **Linda Pavia**
- **Virginia Kistuline**
- **Gladys Malburg**

Eternal rest grant unto them O Lord.
Let Perpetual Light shine upon them. May they rest in peace. Amen.

We wish to extend our deepest sympathy to the family of

Sister Beverly Hindson, IHM

who died on November 21, 2020

Sister Beverly was a 1965 graduate of Holy Cross High School

Eternal rest grant unto her O Lord.
Let Perpetual Light shine upon her. May she rest in peace. Amen

Come, *Lord Jesus!*

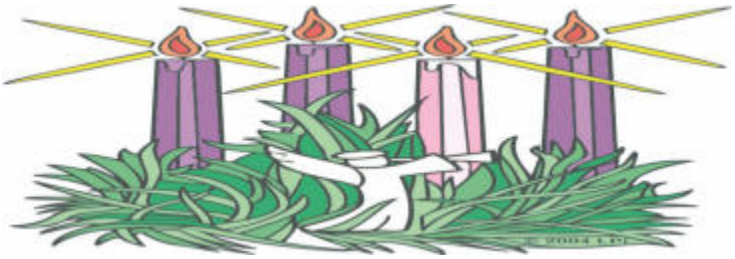

To Schedule a Mass Intention

Holy Cross Church, St. Catherine Church or St. Mark Chapel
Please call the Parish Office at 810-765-3568

Weekend Offering

Weekend of December 5 & 6, 2020

Amount in Sunday envelopes	$11,300.00	Families with envelopes	1385
Gifts from visitors (loose collection)	$ 771.00	Envelopes received this week	264
Children's envelopes	$2.00	(% of all stewards)	19%
EFT Donations	$ 2,152.00	YTD Collection	$305,607.26
Total Sunday Collection	$ 14,225.00	YTD Budgeted	$348,268.76
School Change Collection	**$ 346.22**	over/under amount	-$42,661.50

Holy Cross School
2020 Calendar Raffle
Grand Prize Winner!!

Sue Fakult
of Clay

Congratulations!
Thank You For Your support!

Oplatek Christmas Wafers
Available in Church and The Parish Office

Parishioners can find our bulletin online by going to our website ourladyontheriver.net and clicking the 'Online Bulletin' button at the very top of our home page!

SCRIP Office Hours

Monday: 7:00 - 9:00 am & 5:00 - 6:00 pm
Friday: 7:00 - 9:00 am

Please Note ...
Only 2 people in the office at a time!

Prayer For The Military

Lord, please watch over all of the brave men and women who have given of themselves to protect the lives of the innocent and free. May you bring comfort to their families with the knowledge that an entire nation is with them as their loved ones serve us so valiantly. Amen

PFC Michael Barboza
S/Sgt William Bayones, USAF
Cpt. Dan Erickson Benda, US Army
Sgt. Genevieve Erickson Benda, USAF
Lt Col (R) Greg Benda, US Army
Sgt Matthew Benda, USAF
Sgt Michael Benda, USMC
Sgt Jamie A. Bolf, US Army
Jacob Burby, US Army
George R. Burgess, USAF
Pvt Daniel M. Chauvin, USMC
CPL Kylee Cielecki, USMC
Tech Sgt. Adam Cooper, USAF
Pvt Michael DeSnyder, US Army
Charles DeSot, RET, USAF
Admiral Paula Dunn, US Navy
Kenneth Dupre, USAF
Spt Christopher P. Feger, US Army
Alexander Fielhauer, US Navy
Maj Daniel Fox, US Army
Sr Airman Jonathon Garshott, USAF
Cpt Jason Gracin, USAF
SPF Seth Guralczyk, US Army
Paul Gutowsky, USN
BM3 Allison Halpin, US Coast Guard
SFC Matthew D. Jones, US Army
Zack Kirby, USN
GM Jacob Kornago, US Navy
Hunter Krueger, US Navy
Christopher Lafriniere, USMC
Christopher Lents, US Army
Sgt John Lewis, USMC
PFC Christopher Lowery, US Army
Sgt Maj Richard McDonald, US Army
S/Sgt David Moran, USMC
Charles Moore, US Navy
Col Christopher Neiman, USAF
LtCmdr Jason Neiman, USCG
GY/Sgt Ryan O'Hara, USMC
Ens Michael Paducha, US Navy
SSgt Bryan Pyszk
PFC Alan Raggio
Arthur Rochon
PFC Timothy Rhodes
Arthur Rochon
SPC Bret P. Santer, US Army
2nd Lt Francis S. Senger, USMC
Staff Sgt Jeffery C. Senger, USMC
Sgt Ronald F. Senger, USMC
Sgt Michael Stebbins, US Army
Cpt. Stevon Sykes, US Army
STG3 Connor Trenz, US Navy
HM3 Griffin Trenz, US Navy
AME 1 Andrew Warchol, US Navy
Gerald Weers, Jr., Navy Seals
Cpt Paul Wilson, USAF
Cpt Jay Woelkers, US Navy
CPO Peter Woelkers, US Navy
Cpt Marisol Zammit USMC
CWO Matthew Zammit, USMC
Sgt Jason Zichi USMC

Algonac Pet Center
"We're not happy until your pet's happy"

810-794-7031
413 Michigan St., Algonac
TUES, WED, FRI: 10-6 • SAT, SUN: 10-4 • MON, THUR: CLOSED

Plumbing
Heating
Electrical Supplies
Prior
SHOW ROOM & DISPLAY
810-794-3172
3478 Pte. Tremble Rd. Algonac

Bringing Comfort Into Your Home
586-725-8669 • 800-426-0002
www.tonysheatingandcooling.com

SAPH & SAPH, P.C.
ATTORNEYS
VAL A. SAPH,
HOLY CROSS OF 1958
361 S. WATER ST., MARINE CITY
810-765-8802

FREE
AD DESIGN
WITH PURCHASE
OF THIS SPACE.
– 800-477-4574 –

THIS SPACE IS
AVAILABLE

PROTECTING SENIORS NATIONWIDE
MEDICAL ALERT SYSTEM

$29.95/MO
PLUS SPECIAL OFFER
BILLED QUARTERLY
CALL NOW! 1.877.801.7772
WWW.24-7MEDALARM.COM

UPGRADE TO A
VIBRANT ad
Contact us for details · 800-477-4574

SUPPORT THE ADVERTISERS
THAT SUPPORT OUR COMMUNITY

Gendernalik Funeral Home, Inc.

Family Owned And Operated Since 1950

Patricia L. Gendernalik, Owner/Manager

35259 23 Mile Rd.
New Baltimore
586-725-0177

Thank YOU
FOR SUPPORTING OUR ADVERTISERS

Catch 22 Bistro
(810) 794-4844

Gilbert Funeral Home, Inc.
Judson S. Gilbert II, Mgr.
1422 Michigan St.
Algonac, Michigan 48001
Monuments
794-7400

AVAILABLE FOR A LIMITED TIME
ADVERTISE YOUR **BUSINESS HERE**
Contact Judee Nelson to place an ad today!
JNelson@4LPi.com or (800) 477-4574 x6319

Algonac Family Practice
Is Here to Stay and is **Accepting New Patients!**
329 Columbia Street
Algonac, Michigan 48001

Dr. Thomas Kizy, MD has been treating patients in the community for over the past 6 years!

OUR SERVICES INCLUDE:
- ☑ Primary Care for All Age Groups
- ☑ Work Physicals and Yearly Exams
- ☑ Children's Health Appraisals and Sports Physicals
- ☑ In House Laboratory Testing, EKG's and X-Ray Services
- ☑ We also offer all vaccines recommended by the American Academy of Pediatrics to children age 1 month - 18 years in addition to our adult vaccinations

Call Algonac Family Practice at 810-671-3190 to schedule your Appointment or for a
FREE CONSULTATION

ONLINE GIVING
By WeShare
Our Lady on the River
https://ourladyontheriver.weshareonline.org/

ADT-Monitored Home Security
Get 24-Hour Protection From a Name You Can Trust
- Burglary
- Fire Safety
- Flood Detection
- Carbon Monoxide

ADT Authorized Provider SafeStreets
1-855-225-4251

NEVER MISS A BULLETIN !
Sign up to have our weekly parish bulletin emailed to you at *www.parishesonline.com*

WE'RE HIRING
AD SALES EXECUTIVES

- Full Time Position with Benefits
- Sales Experience Preferred
- Paid Training
- Overnight Travel Required
- Expense Reimbursement

CONTACT US AT
careers@4LPi.com
www.4LPi.com/careers

CORTIS BROS.
TRUCKING & EXCAVATING, INC.
Office: 810-765-1426
Fax: 810-765-1460
6052 Starville Rd., Marine City, MI 48039

NORTHSTAR BANK
GUIDING THE WAY
NORTHSTARATHOME.COM
MEMBER FDIC

MORAN CHEVROLET
STEVE TERHUNE
HOLY CROSS ALUMNI 1990
4511 24th Ave., Fort Gratiot
810-310-6666
moranautomotive.com

BHC Boulier Heating & Cooling
David Boulier, Licensed Contractor
Service & Installation
5878 Springborn Rd.
China Twp., MI 48054
P. 810.765.8089
F. 810.765.5815

INDUSTRIAL • COMMERCIAL • RESIDENTIAL
Celebrating 34 years of Quality
ZIMMER ROOFING & CONSTRUCTION
(810) 966-6991
DURO-LAST
Zimmerroofing.com • Free Estimates

TIMBERS TREE SERVICE, INC.
Bill Guyor | Michael Callahan
810-329-3750
3037 King Rd. • China, MI 48054
timberstree@yahoo.com
www.TimbersTreeService.com

READY TO SELL YOUR HOME??
EXPERIENCE COUNTS...CALL TODAY
Wynne Achatz
Realtor, Michigan Notary
Parishioner
Westricks - Trusted in Your Community Since 1889/Myself 1978
For All Area Listings & Real Estate Needs Call
586-260-7653
WestrickTeam.com
Real Estate One Westrick

GRACE PERFORMANCE
PIONEER 1000-5 DELUXE - THE ONLY WAY TO EXPLORE THE TRI-COUNTY AREA
AS LOW AS $199/mo.
2018 MODEL
HONDA
GET OUT AND RIDE!
2203 WADHAMS RD. KIMBALL
WWW.GRACEPERFORMANCE.COM
810-989-9050
PACKAGE INCLUDES: HARD ROOF, 2 PIECE WINDSHIELD, 7X14 UTILITY TRAILER, & 4 TIE DOWNS!!
ST.CLAIR COUNTY IS NOW ORV FRIENDLY!!

HOME • AUTO • BUSINESS • LIFE
DAVIS-VANDENBOSSCHE INSURANCE
Your local independent insurance agency.
Protecting what is most important to you.
Marine City Algonac New Baltimore (586) 716-2990 www.dvainsurance.com

Acute/Chronic Pain Relief
Migraine Relief
Myofascial Release
Soft Tissue Massage
Sports Injuries
Vestibular Rehab
Lolita Maliskey, MPT
Director of Physical Therapy
Cell: 586-530-0904
lmaliskey@michtricountypt.com
MICHIGAN TRI-COUNTY PHYSICAL THERAPY
Algonac: 427 Michigan St, Algonac, MI 48001, 810.512.8155
New Baltimore: 36650 Green St, New Baltimore, MI 48047, 586.648.7444
Warren: 28475 Van Dyke Ave, Warren, MI 48093, 586.806.4542
www.michtricountypt.com

LET US PLACE YOUR AD HERE.

THIS SPACE IS AVAILABLE

FB PACKAGE & SHIPPING
Shipping • Packaging • Copying
Mail Box Rental • Faxing & Email
Mail & Package Receiving • Notary Public
"We Can Ship Your Package the Least Expensive Way with Choice of Carriers"
420 S. Water St. • Marine City
(810) 765-3549
www.fisherbaker.com

Family Tax & Accounting
CRAIG J. MAY, C.P.A.
48762 Gratiot Ave. • Chesterfield
(586) 948-5800

FREE ESTIMATES
JoJacks
WE RAISE SUNKEN CONCRETE
Any Slab at a fraction of replacement costs:
Driveways • Sidewalks • Patio • Garage Floors
Pool decks, etc. • Concrete Crack Caulking
Foundation Crack Repair and Waterproofing
JASON RACICOT, Owner • 586-431-0027

Too Sick for Mass?
SUPPORT OUR PARISH NO MATTER WHERE YOU ARE!
Sign-up to get your bulletin delivered right to your inbox!
www.parishesonline.com

Brieden ORTHODONTICS
drcbrieden.com
"We create beautiful smiles."
• No-charge consultations including photographs and x-rays
• Interest-free payment plans
• Traditional, clear, and invisible braces, and clear aligners
• Acceptance of most insurances
NEW BALTIMORE
35050 23 Mile Rd., Ste. D
586-725-4411
EAST CHINA
4014 S. River Rd
810-329-6671