August 8, 2021

Our Lady of Sorrows

Faith + Knowledge + Community

A NOTE FROM FR. PETERMAN

I've been thinking a lot about the Mass recently. In the Sunday Gospel readings, we are moving through John 6 and the Bread of Life Discourse. It is the Mass which makes that Bread of Life, the Eucharist, possible. But I think the main reason it is on my mind is because being at Mass has recently been my source of comfort and strength. I may not always look elated, but Mass is really my favorite part of the day. It is the time when I can step away from the news of this world and truly be in Heaven. It is a reminder for me that the confusion, opinions, fighting, and sin that we hear about constantly in the news or online are not what we are destined for. God made us for Himself, and this life is the journey of traveling back to the heavenly promised land of God. The Mass, then, is an opportunity to remind myself that I am journeying to a place beyond this world; and at Mass I am strengthened for that journey by the Eucharist. Often we (even priests!) are distracted and attend Mass without actually praying. One thing that helps me to pray at Mass is to recall that the Holy Mass is really a summary of the Gospel.

Some might describe the Gospel message in this way:

1. We are all made good by God but have lost life with Him by sinning.

2. Only God can save us from Hell and give us life in Heaven.

3. Jesus did save us by dying on the cross.

4. Union with Jesus though faith and the sacraments grants us eternal life.

At Mass, we acknowledge this same core message:

1. In the penitential rite, each of us publicly admits, "I have greatly sinned in my thoughts and in my words, in what I have done and in what I have failed to do… through my most grievous fault."

2. Then in confidence we say to Jesus in the Gloria, "You take away the sins of the world, have mercy on us." By praying, "You alone are the holy one… the lord… the most high," we profess that all glory belongs to Him because of His power to save us.

3. After the Liturgy of the Word, we profess our faith by saying, "For us men and for our salvation he came down from heaven, and … was crucified."

4. Then in the Liturgy of the Eucharist, the priest makes Jesus' sacrifice present to us "so that all of us, who through this participation at the altar… may be filled with every grace and heavenly blessing." When we receive Holy Communion, we are doing far more than merely accepting Jesus as our Lord and Savior with our minds or asking Him to come spiritually into our hearts. In the Eucharist, we are accepting the same Christ who died on the cross into our bodies. He is coming into our hearts with His literal presence.

St. John Vianney said, "When we pray properly, sorrows disappear like snow before the sun." I hope that your prayer at Mass deepens, so that it can also be your source of comfort and strength.

Fr. Peterman

Very Rev. Canon Walter J. Ptak
Pastor

Fr. Derik Peterman
Associate Pastor

Fr. James Livingston
Priest in Residence

Our Vision

To know Christ and
to make Christ known

CONNECT WITH US

@OURLADYOFSORROWS FARMINGTON

@OLSFARMINGTON

CHANNEL: OLOSFMI

WWW.OLSORROWS.COM

PARISH OFFICE
23815 POWER RD.
FARMINGTON, MI 48336
248.474.5720

SCHOOL OFFICE
24040 RAPHAEL RD.
FARMINGTON, MI 48336
248.476.0977

OFFICE OF
FAMILY DISCIPLESHIP
248.474.6480

Thank you for supporting our mission through your offertory gift. Use the QR code to go directly to our giving page.

19th Sunday In Ordinary Time

THE INTRODUCTORY RITES

Entrance Antiphon

"Look to Your covenant, O Lord, and forget not the life of your poor ones for ever.
Arise, O God, and defend your cause, and forget not the cries of those who seek you."

Entrance Chant
"Glory and Praise to Our God"
Dan Schutte

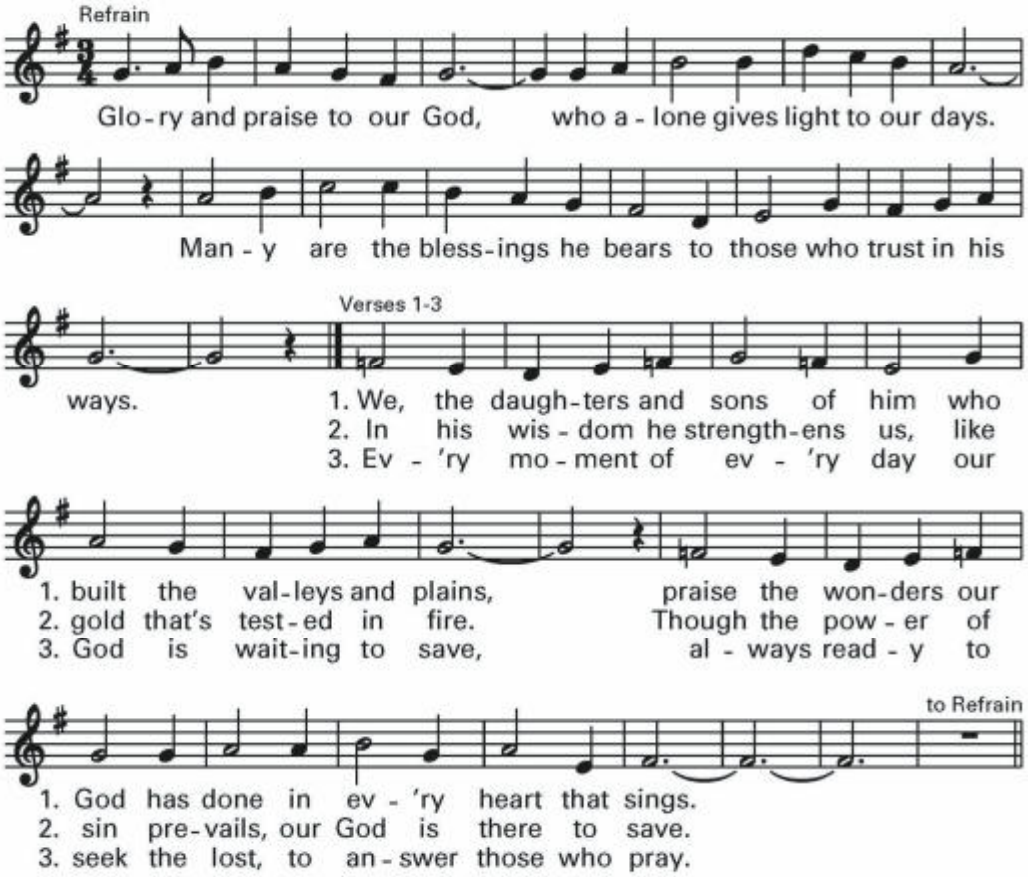

Text based on Psalms 65, 66. Text and music © 1976, Daniel L. Schutte and New Dawn Music.
Published by OCP Publications. All rights reserved.

Greeting

Priest: The Lord be with you.
All: And with your spirit.

Penitential Act

I confess to almighty God and to you, my brothers and sisters, that I have greatly sinned, in my thoughts and in my words, in what I have done and in what I have failed to do, (*Strike breast)* through my fault, through my fault, through my most grievous fault; Therefore I ask blessed Mary ever-Virgin, all the Angels and Saints, and you, my brothers and sisters, to pray for me to the Lord our God.

Kyrie

GLORIA
"MASS OF JOY AND PEACE"
TONY E. ALONSO

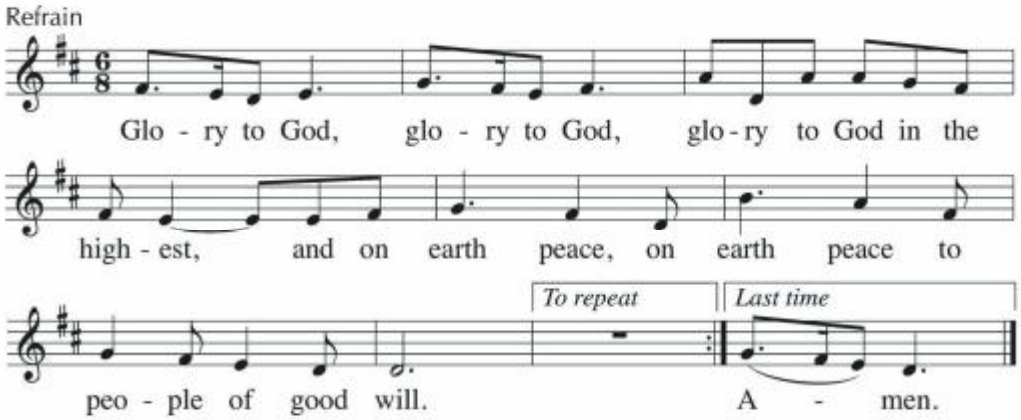

VERSES

1. We praise you, we bless you, we adore you, we glorify you
we give you thanks for your great glory, Lord God, heavenly King,
O God, almighty Father. (Ref.)

2. Lord Jesus Christ, Only Begotten Son, Lord God, Lamb of God,
Son of the Father, you take away the sins of the world, have mercy on us;
you take away the sins of the world, receive our prayer;
you are seated at the right hand of the Father, have mercy on us. (Ref.)

3. For you alone are the Holy One, you alone are the Lord, you alone are the Most High, Jesus Christ, with the Holy Spirit, in the glory of God the Father. Amen. (Ref.)

Text: ICEL, © 2010
Music: *Mass of Joy and Peace*, Tony Alonso, © 2010, GIA Publications, Inc.

LITURGY OF THE WORD

OLD TESTAMENT READING

1 KGS 19:4-8

Elijah went a day's journey into the desert,
until he came to a broom tree and sat beneath it.
He prayed for death saying:
"This is enough, O LORD!
Take my life, for I am no better than my fathers."
He lay down and fell asleep under the broom tree,
but then an angel touched him and ordered him to get up and eat.
Elijah looked and there at his head was a hearth cake
and a jug of water.
After he ate and drank, he lay down again,
but the angel of the LORD came back a second time,
touched him, and ordered,
"Get up and eat, else the journey will be too long for you!"
He got up, ate, and drank;
then strengthened by that food,
he walked forty days and forty nights to the mountain of God, Horeb.

Reader: The Word of the LORD. **ALL: Thanks be to God.**

Psalm Response
Ps. 34: "Taste and See"
Michel Guimont

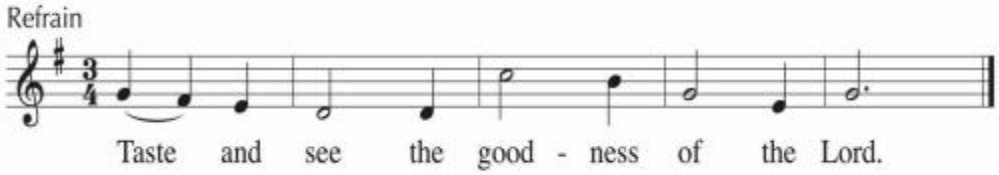

VERSES:

1. I will bless the Lord at all times; his praise shall be ever in my mouth.
   Let my soul glory in the Lord; the lowly will hear me and be glad. R.
2. Glorify the Lord with me, let us together extol his name.
   I sought the Lord, and he answered me and delivered me from all my fears. R.
3. Look to him that you may be radiant with joy, and your faces may not blush with shame.
   When the afflicted man called out, the Lord heard, and from all his distress he saved him. R.
4. The angel of the Lord encamps around those who fear him and delivers them.
   Taste and see how good the Lord is; blessed the man who takes refuge in him. R.

Text: Refrain trans., *Lectionary for Mass*, © 1969, 1981, 1997, ICEL; verses, *New American Bible*, © 1970, Confraternity of Christian Doctrine
Music: Michel Guimont, © 1994, 1998, GIA Publications, Inc.

New Testament Reading

Eph 4:30—5:2

Brothers and sisters:
Do not grieve the Holy Spirit of God,
with which you were sealed for the day of redemption.
All bitterness, fury, anger, shouting, and reviling
must be removed from you, along with all malice.
And be kind to one another, compassionate,
forgiving one another as God has forgiven you in Christ.
So be imitators of God, as beloved children, and live in love,
as Christ loved us and handed himself over for us
as a sacrificial offering to God for a fragrant aroma.

Reader: The Word of the Lord. **ALL: Thanks be to God.**

Gospel Acclamation
"Missa Pacem"
L Randolph Babin

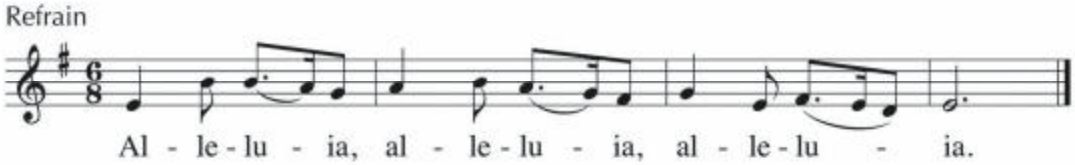

VERSES: "I am the living bread that came down from heaven, says the Lord;
whoever eats this bread will live forever."

Music: *Missa Pacem*, L. Randolph Babin, © 2004, 2010, GIA Publications, Inc.

Gospel Reading

Jn 6:41-51

The Jews murmured about Jesus because he said,
"I am the bread that came down from heaven, "
and they said,
"Is this not Jesus, the son of Joseph?
Do we not know his father and mother?
Then how can he say,
'I have come down from heaven'?"
Jesus answered and said to them,
"Stop murmuring among yourselves.
No one can come to me unless the Father who sent me draw him,
and I will raise him on the last day.
It is written in the prophets:
They shall all be taught by God.
Everyone who listens to my Father and learns from him comes to me.
Not that anyone has seen the Father
except the one who is from God;
he has seen the Father.
Amen, amen, I say to you,
whoever believes has eternal life.
I am the bread of life.
Your ancestors ate the manna in the desert, but they died;
this is the bread that comes down from heaven
so that one may eat it and not die.
I am the living bread that came down from heaven;
whoever eats this bread will live forever;
and the bread that I will give is my flesh for the life of the world."

Priest: The Gospel of the LORD. **ALL: Praise to you, LORD Jesus Christ.**

Homily

Nicene Creed

I believe in one God, the Father almighty, maker of heaven and earth, of all things visible and invisible.

I believe in one LORD Jesus Christ, the Only Begotten Son of God, born of the Father before all ages. God from God, Light from Light, true God from true God, begotten, not made, consubstantial with the Father; through him all things were made. For us men and for our salvation he came down from heaven, (*all bow*) and by the Holy Spirit was incarnate of the Virgin Mary, and became man.

For our sake he was crucified under Pontius Pilate, he suffered death and was buried, and rose again on the third day in accordance with the Scriptures. He ascended into heaven and is seated at the right hand of the Father. He will come again in glory to judge the living and the dead and his kingdom will have no end.

I believe in the Holy Spirit, the LORD, the giver of life, who proceeds from the Father and the Son, who with the Father and the Son is adored and glorified, who has spoken through the prophets.

I believe in one, holy, catholic and apostolic Church. I confess one Baptism for the forgiveness of sins and I look forward to the resurrection of the dead and the life of the world to come. Amen.

Universal Prayer

Response: **Lord, hear our prayer.**

THE LITURGY OF THE EUCHARIST

Presentation of the Offertory Gifts and Preparation of the Bread and Wine

Offertory Chant
"Spirit and Grace"
Ricky Manalo, CSP

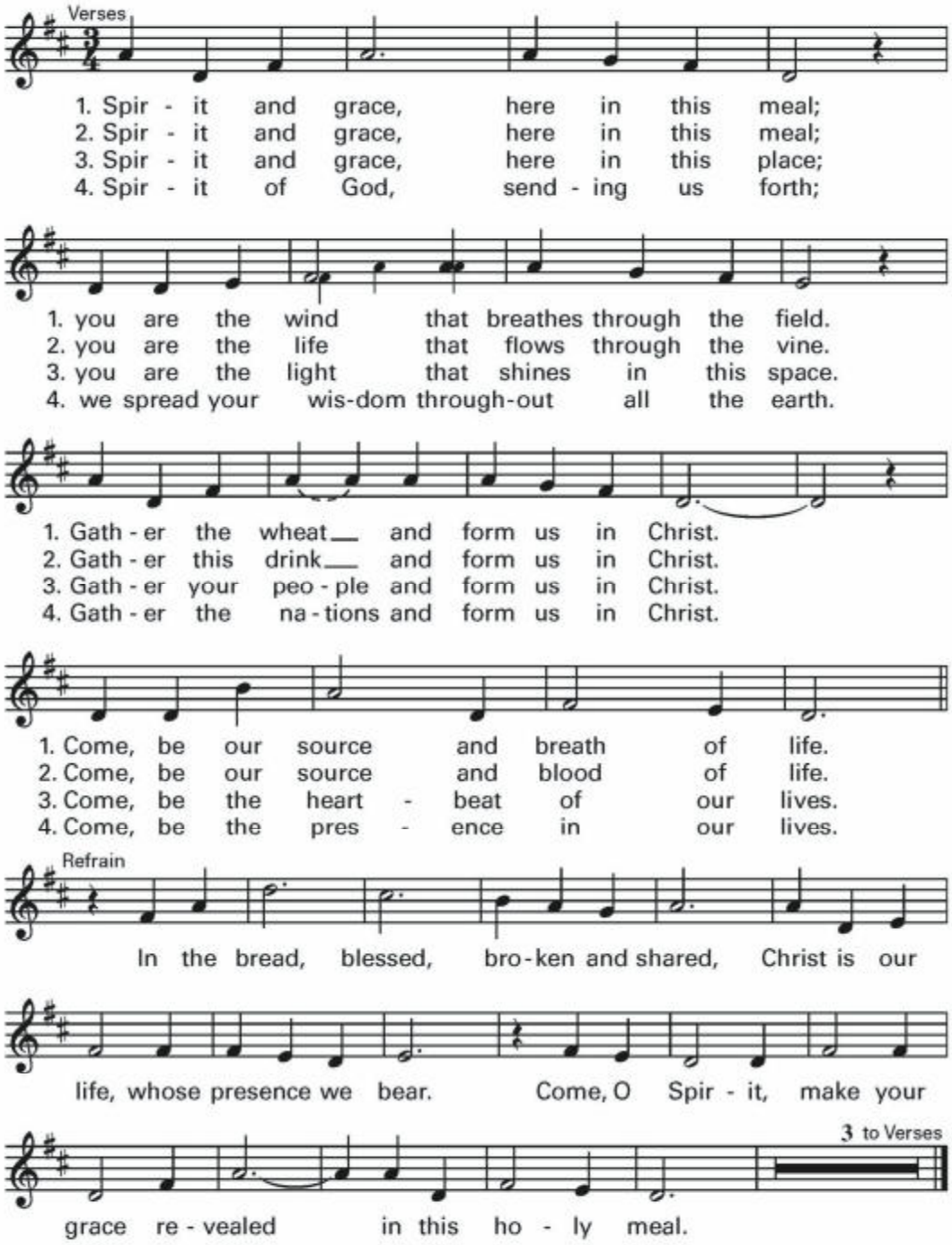

© 2006, Ricky Manalo, CSP. Published by OCP. All rights reserved.

Invitation to Prayer

Priest: Pray, brothers and sisters, that my sacrifice and yours may be acceptable to God, the almighty Father.

All: **May the Lord accept the sacrifice at your hands for the praise and glory of his name, for our good and the good of all his holy Church.**

Sanctus "Mass of Joy and Peace" Tony E. Alonso

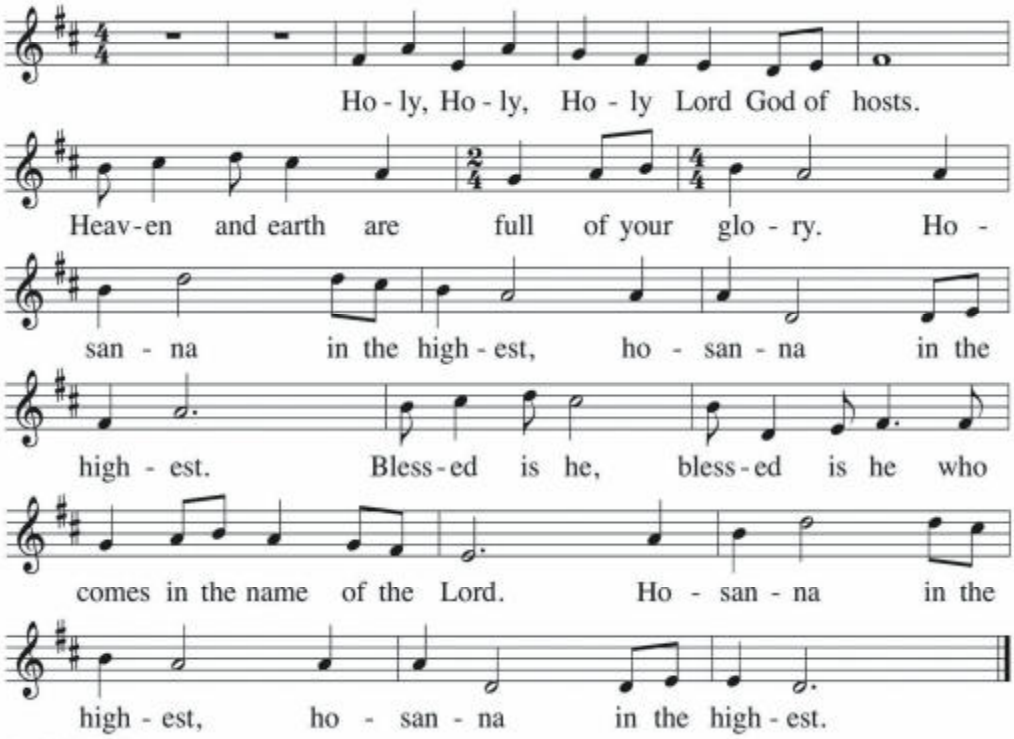

Text: ICEL, © 2010
Music: *Mass of Joy and Peace*, Tony Alonso, © 2010, GIA Publications, Inc.

Mystery of Faith "Mass of Joy and Peace" Tony E. Alonso

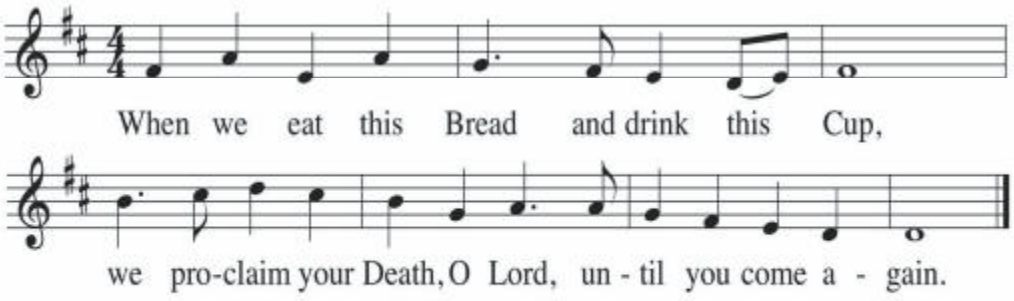

Text: ICEL, © 2010
Music: *Mass of Joy and Peace*, Tony Alonso, © 2010, GIA Publications, Inc.

AMEN
"MASS OF JOY AND PEACE"
TONY E. ALONSO

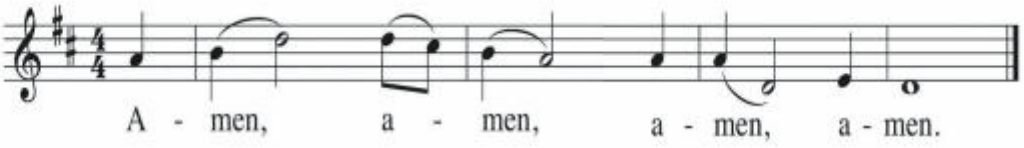

Music: *Mass of Joy and Peace*, Tony Alonso, © 2010, GIA Publications, Inc.

THE COMMUNION RITE

THE LORD'S PRAYER

Priest: At the Savior's command and formed by divine teaching, we dare to say:

Our Father, who art in heaven, hallowed be thy name; thy kingdom come, thy will be done on earth as it is in heaven.
Give us this day our daily bread, and forgive us our trespasses, as we forgive those who trespass against us; and lead us not into temptation, but deliver us from evil.

Priest: Deliver us, Lord, we pray, from every evil, graciously grant peace in our days, that, by the help of your mercy, we may be always free from sin and safe from all distress, as we await the blessed hope and the coming of our Savior, Jesus Christ.

For the kingdom, the power and the glory are yours now and for ever.

SIGN OF PEACE

LAMB OF GOD
"MASS OF JOY AND PEACE"
TONY E. ALONSO

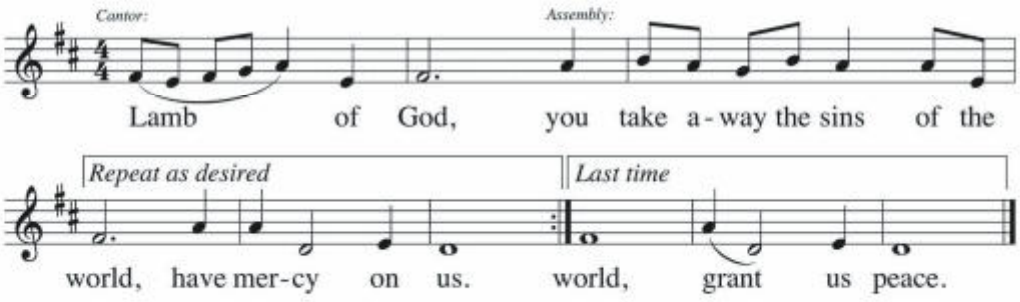

Music: *Mass of Joy and Peace*, Tony Alonso, © 2010, GIA Publications, Inc.

INVITATION TO COMMUNION

Priest: Behold the Lamb of God, behold him who takes away the sins of the world.
Blessed are those called to the supper of the Lamb.

All: **LORD, I am not worthy that you should enter under my roof, but only say the word and my soul shall be healed.**

Communion Antiphon

"O Jerusalem, glorify the Lord, who gives you your fill of finest wheat."

Communion Chant

"Gift of Finest Wheat"

Robert E. Kreutz

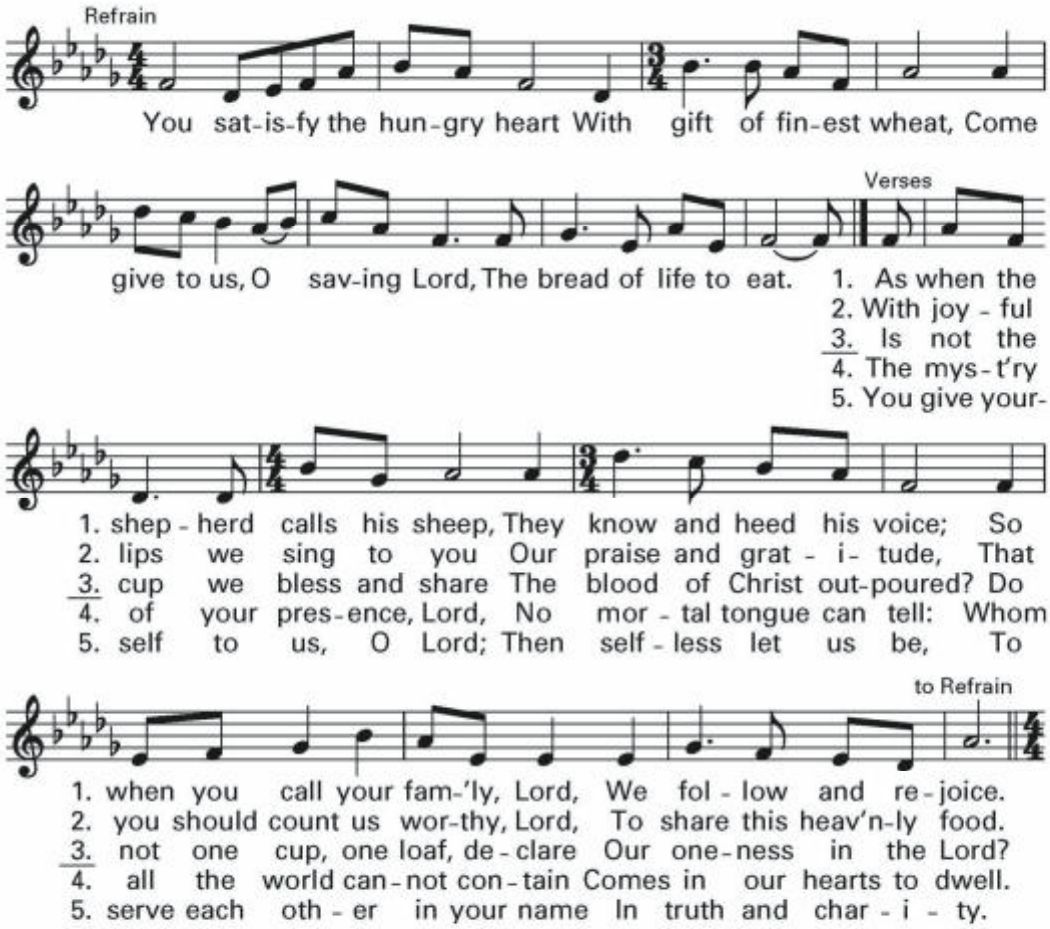

Text: CM with refrain; Omer Westendorf, 1916–1997. Music: BECENTENNIAL.
Music and text © 1977, Archdiocese of Philadelphia. All rights reserved. Used with permission.

A Prayer for Spiritual Communion

My Jesus, I believe that you are present in the Most Holy Sacrament.
I love you above all things and I desire to receive you in my soul.
Since I cannot at this moment receive you sacramentally,
Come at least spiritually into my heart.
I embrace you as if you were already there
And unite myself wholly to you.
Never permit me to be separated from you.
Amen.

THE CONCLUDING RITES

GREETING

Priest: The LORD be with you.
All: And with your spirit.

FINAL BLESSING

Priest: May almighty God bless you, the Father, and the Son, + and the Holy Spirit.
All: Amen.

DISMISSAL

Priest: Go In the Peace of Christ.
All: Thanks be to God.

RECESSIONAL

(Please remain quietly in place until the Presider has reached the back of the church.)

Music Reprinted With Permission. ONELICENSE.NET # A-714261 and CCLI # 11287569

IMPORTANT NOTE:
Please take your Worship Aid home or deposit it in the Recycle Bin provided for you at all exits of the Church. Thank you.

WORSHIP WITH US

Upcoming Livestream Mass Times

Sunday, August 22
9:30 AM Mass

Sunday, August 29
9:30 AM Mass

Go to the Our Lady of Sorrows youtube channel at OLOSFMI or find the link on our website, Facebook page, or weekly email blast. If you miss the livestream, you can replay the video on youtube.

STEWARDSHIP

Ministry Fair Minute

We continue to highlight different ways that people of the parish are ministering to each other. Today we look at the Christian Service Commission.

The Christian Service Commission exists as a model and resource to enable the entire Parish community to put the social teaching of the Church into action. Members serve in an advisory and working capacity, establishing and coordinating programs that respond to the human needs of our parish and community. The Commission's **two-pronged goal of direct service and action for change** includes an array of service opportunities, including Giving Tree, Shelter Week, St. Christine's, St. Leo's, St. Pat's, Veterans Stand Down, Another Way Pregnancy Center, Thanksgiving Food Drive and Mercy in Action.

For more information, we invite you to stop by our table at the **Ministry Fair** at each Mass on the weekend of **August 28-29, 2021**.

Our Lady of Sorrows
2021 CSA Goal: $281,042

■CSA Contributions/Pledges
$134,175 (48%)

■Amount Needed to Reach Goal
$146,867

Thank you to the **369** families who have contributed so far.

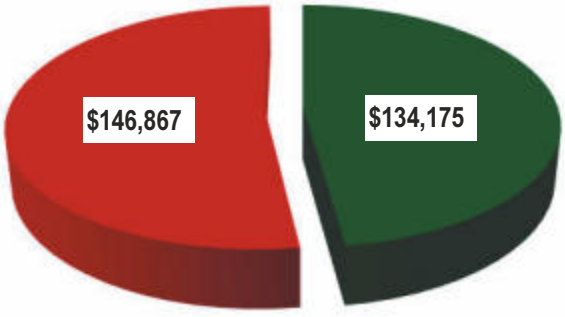

How to Give:

- Online at **http://olsorrows.aodcsa.org** (use the QR code to get there).
- By phone at 888.331.8695.
- By check **payable to "Archdiocese of Detroit CSA"** and mailed to Archdiocese of Detroit, P.O. Box 6047, Albert Lea, MN 56007-6647.

For faster and more efficient processing, please send checks to the above address rather than dropping them in the collection basket or at the parish office.

Becoming Catholic

RITE OF CHRISTIAN INITIATION OF ADULTS

Have you ever thought about becoming Catholic? We asked some of those people who became Catholic at Easter what they would say to someone who was thinking about becoming Catholic.

From Joan Yearby:

"It would be one of the greatest decisions you could make for yourself. I ask, what has led you to consider taking RCIA? For me, it was reading a book written by the Rev. Allen Hunt (Dr. Hunt now), a Methodist minister who left the Methodist church and became Catholic. Dr. Hunt wrestled with many of the same problems I did. I was the wife of a Methodist minister for over 50 years.

After my husband died, I too realized there was something missing in my life. I joined RCIA and have totally embraced the teachings of our Catholic faith. Before my baptism and confirmation, I questioned myself as to why I wanted and needed to do this; especially since there is so much that is different from Protestant beliefs. Here are a few of my reasons:

1. Apostolic Succession.

2. Eucharist IS the body and blood of Christ.

3. In the sacraments, priests become Christ.

4. Confession: if sins are honestly confessed, and one is truly sorry, we can be forgiven.

5. The great love that the Holy Trinity has for us even when we are sinners.

6. The ability to pray for the dead.

7. Purgatory.

8. How one can work to become a saint.

9. Having happiness and peace even in this difficult time.

10. Our Mother Mary's love for us.

11. Love for Divine Mercy.

12. The Holy Rosary.

13. Here at Our Lady of Sorrows, the team of teachers is fantastic.

Thank you, Joan! If you want more information about the Rite of Christian Initiation of Adults (RCIA) we invite you to attend **"Come & See,"** an informational gathering for those who want to know more about the Catholic faith and the RCIA, on **Wednesday, September 15 at 5:30 PM** in the Church lower level. Please let us know that you will be there (or simply drop in). Contact Sharon Williams at swilliams@olsorrows.com or call the parish office at 248.474.5720.

JOIN US

Emmaus SMALL GROUPS

Have you ever wanted to connect more closely with your neighbors in the pews? To be a part of a small, faith-sharing, faith-forming group? A Small Group might be right for you!

Our Lady of Sorrows has a growing Small Group Infrastructure.

Last year, we had over 219 people of all ages meeting in 18 different groups at many different times throughout the week. This year, we'll be adding even more groups so there's sure to be a group for you.

Two informational meetings will take place to share the program vision, answer any questions, and help you discern the possibility of getting involved: **Sunday, August 15 at 12:30 PM and Sunday, Sept. 12 at 12:30 PM, in the Church Lower Level.**

Here's what some participants are saying:

"Having just moved to the area and joining the parish (just after shutdown) we loved that ESG allowed us to get involved and meet a few couples over the zoom meetings. It helped to keep us rooted in our faith during this trying year and allowed us to grow in our faith."

"This is a very different type of group than any other church group I've experienced before. Relationships within this group are more intimate and vulnerable. Content, especially the videos, are very engaging, clarifying and enlightening."

Coming This Fall!

***Return: How to Draw Your Child Back to the Church* - Book Study Series.** Understand why our children and family members drifted from the faith and develop skills and strategies to get them back.

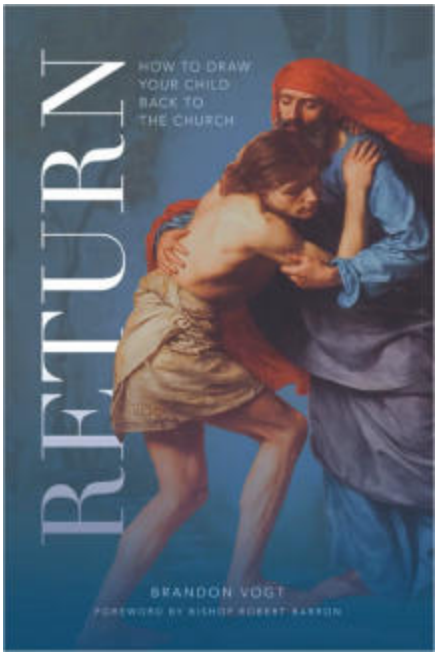

SERVE WITH US

St. Francis Council #4401
St. Francis Assembly #2136

KNIGHTS OF COLUMBUS

Knights Assist Bernardine Franciscan Sisters

The Bernardine Franciscan Sisters community is founded on the ideals of St. Francis and St. Clare of Assisi and their followers. The Sisters have a small regional motherhouse on West 10 Mile Road in Farmington Hills which houses fourteen nuns.

St. Francis Knights of Columbus has aided the sisters in the past with several "sweat equity" projects. Recently, the Sisters' facility suffered some damage due to the heavy rains and power failures. They had four large trees come down on the property, some wet carpeting in the Chapel, a loss of some frozen food, and lots of inconvenience for the Sisters, many of whom are elderly. The Knights made a generous donation to help defray costs related to the recent storms.

The photo below shows Knights from St. Francis Council presenting the donation check to Sister Jean Bauman. Pictured from left to right are Past Grand Knight Gary Mallia, Sir Knight J. Michael Smith, Sister Jean, Community Director Tom Rancour, and Program Director Henry Testa.

Second Family of the Year Announced

During the July meeting of St. Francis Council, Grand Knight Jim Filbert announced the recipient of the second **Family of the Year award** for the 2020-21 Fraternal Year, the **Wolocko Family**.

Dan and wife Kristen have seven children – Lily, Gabrielle, Samantha, Madelyn, Ava, Anthony and Josephine. The older four children are being homeschooled by Kristen. The children attend religious education classes at Our Lady of Sorrows, and the two eldest, Lily and Gabrielle, have participated in a combination of volleyball, cheer, softball, and basketball at Sorrows. Lily is a cantor and has a remarkable voice. Dan has become an active participant in the STIR Ministry and is a true role model for Catholic men.

Reminder to Knights: Annual Corn Roast (Picnic) on **Sunday, August 15 from 1:00 to 5:00 PM** at Rotary Park in Livonia.

MONTHLY FOOD COLLECTION
This Weekend — August 7-8

Recipient: C.A.R.E.S. of Farmington Hills

C.A.R.E.S. OF FARMINGTON HILLS
COMMUNITY • ACTION • RESOURCES
EMPOWERMENT • SERVICES

PARISH COMMUNITY

Congratulations and God's blessings to **Kim Garry**, our Christian Service Coordinator, who retired on July 29 after nearly 30 years of doing God's work at Our Lady of Sorrows (14 as a volunteer and 15 as a staff member). Thank you, Kim, for your leadership and service to the poor and marginalized. You have touched so many lives through the various ministries, including Shelter Week, Giving Tree, Mercy in Action, St. Leo's St. Christine's, St. Pat's and others!

August Hours

Parish Office:
Monday–Thursday,
8:00 AM–4:00 PM
Saturday, 9:00 AM–1:00 PM

Parish Office will be closed on **Fridays during August** and on **Wednesday, August 18**.

OLS ATHLETICS

CYO CROSS COUNTRY

Who: Students in grade 1st - 8th
When: Begins August 9th
Practice: Mon-Thurs 6:00 - 7:00 PM OCC
(Orchard Ridge Campus)
Cost: $115/ runner plus $100 Uniform Deposit
(returned at the end of the season)
Head Coach: Bob Coe
bob.coe6152@gmail.com

REGISTRATION OPEN: HTTPS://STFABIAN-MI.FINALFORMS.COM

QUESTIONS? PLEASE CONTACT:
MR. LYTLE, STF ATHLETIC DIRECTOR
DLYTLE@STFABIAN.ORG
248.553.2750 EXT. 333

VOLLEYBALL COACHES NEEDED!!

If you're interested in coaching one of the OLS volleyball teams this fall, please contact Mary Sheltrown in the Athletic Office at 248.536.1242 or msheltrown@olsorrows.com.

FALL ATHLETICS REGISTRATION NOW OPEN

Attention all Volleyball, Cheer, and Soccer Enthusiasts!

Please register now for fall sports on our website. **The season begins the week of August 9!**

Registration Now Open

NW Catholic Saints Football
For boys entering grades 3-8 in Fall 2021

The NW Catholic Saints program teaches:
- football skills and techniques
- discipline
- teamwork
- fitness
- Christian values

Cost is $230. **Register at olsorrows.com/athletics/**

FAITH FORMATION

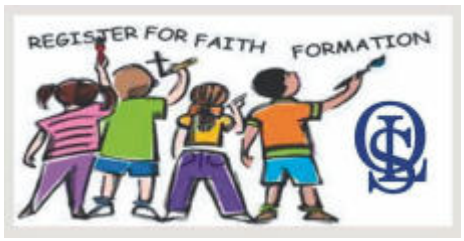

Registration for the 2021-2022 School Year is now open!

The Our Lady of Sorrows Faith Formation program assists parents, the primary educators of their children, with the sacred responsibility of educating them in the Holy Catholic Faith. If you have a child that will be in Grades 1-8 this upcoming school year, please contact The Office of Family Discipleship at 248.474.6480 or ofd@olsorrows.com to obtain registration information. All returning students must complete a new registration form each year in order to keep our records accurate.

Calling All Catechists!

Forming our youth in the faith is an excellent way to grow in your own faith life. We are always in need of Catechists, Substitute Catechists and Classroom Aides to help us. We also need Hall Monitors and other Volunteers. Please prayerfully consider helping our office in assisting parents in the formation of the next generation of the Church. We will train and assist you in this truly rewarding ministry. Parent volunteers are essential to the success of the program. There will be a discounted tuition rate for all parent volunteers.

Faith Formation classes start on Monday, September 13!

WHO'S WHO IN THE LITURGY

DAILY MASSES

DATE AND LOCATION	OBSERVANCE	READINGS	PSALM	GOSPEL	INTENTIONS
Monday, August 9, 2021					
7:30 AM Church	*Saint Teresa Benedicta of the Cross, Virgin, Martyr*	Dt 10:12-22	Ps 147:12-15, 19-20	Mt 17:22-27	✞Greg Karr (Kelly Family) ✞Bruce Cherwinski (Graziano Canini)
Tuesday, August 10, 2021 7:30 AM Church	SAINT LAWRENCE, DEACON, MARTYR	2 Cor 9:6-10	Ps 112:1-2, 5-9	Jn 12:24-26	✞Andy McCanna (Erin Lenda) Intentions of the McCanna Family (Erin Lenda)
Wednesday, August 11, 2021					
7:30 AM Church	Saint Clare, Virgin	Dt 34:1-12	Ps 66:1-3a, 5, 8, 16-17	Mt 18:15-20	✞Zack Crawford (Family) ✞Debbie Martin (Rikkonen Family) ✞Joan Weller (Family)
Thursday, August 12, 2021					
7:30 AM Church	*Saint Jane Frances de Chantal, Religious*	Jos 3:7-10a, 11, 13-17	Ps 114:1-6	Mt 18:21—19:1	✞Ella May Garry (Friends) ✞Filippa Milani (Daughter in law, Vittoria & Grandchildren) Intentions of Marijana Marks (Mary Ketchum)
Friday, August 13, 2021					
7:30 AM Church	*Saints Pontian, Pope, and Hippolytus, Priest, Martyrs*	Jos 24:1-13	Ps 136:1-3, 16-18, 21-22, 24	Mt 19:3-12	✞Thomas Jourdan (Koziara Family) ✞Bruce Cherwinski (Graziano Canini)
Saturday, August 14, 2021					
8:00 AM Church	Saint Maximilian Kolbe, Priest, Martyr	Jos 24:14-29	Ps 16:1-2a, 5, 7-8, 11	Mt 19:13-15	

THE ASSUMPTION OF THE BLESSED VIRGIN MARY

REVELATION 11:19a; 12:1-6a, 10ab PSALM 45:10-12, 16 1 CORINTHIANS 15:20-27 LUKE 1:39-56

Saturday, August 14, 2021	ALTAR SERVERS	LECTORS	SACRISTANS	CANTORS	USHERS	INTENTIONS
4:30 PM FR. PTAK	**ALTAR SERVER** **ALTAR SERVER**	**LECTOR NEEDED (A)** **LECTOR NEEDED (B)**	Petra Gdowski	**CANTOR NEEDED**	John Young Dennis Fraver	✞Molly Mary Kelly (Kelly & Williams Family)
Sunday, August 15, 2021						
8:00 AM FR. PTAK	Ian O'Donnell (MC) **ALTAR SERVER**	**LECTOR NEEDED (A)** **LECTOR NEEDED (B)**	Chris & Lynda O'Donnell	Shannon McLaughlin	George Curran	✞Mary Bridget Thornton (Aaron & Melissa Dick) ✞Martin Geraghty (Richard Willman) ✞Joseph William Moxlow (Margie Smith)
9:30 AM FR. PETERMAN	**ALTAR SERVER** **ALTAR SERVER**	Mary Sheltrown (A) Mikayla Benton (B)	Therese Norris	Laudate Quartet	**USHERS NEEDED**	✞Ann & ✞Theophil Igielski (Ann Marie Podlaski) ✞Donald Beaudoin (Oliver Family)
11:15 AM FR. TOMASZYCKI	**ALTAR SERVER** **ALTAR SERVER**	**LECTOR NEEDED (A)** **LECTOR NEEDED (B)**	Lori Cancilla	Matt Yokom	Craig Reading John Sule	Intentions of All Parishioners
1:00 PM FR. LIVINGSTON ***(BAPTISMS)***	**ALTAR SERVER** **ALTAR SERVER**	**LECTOR NEEDED (A)** **LECTOR NEEDED (B)**	**SACRISTAN NEEDED**	**CANTOR NEEDED**	Jeanette Inamdar Vince Brennan Dean Wojtowicz	✞Bruce Cherwinski (Graziano Canini)
5:00 PM FR. PETERMAN	**ALTAR SERVER** **ALTAR SERVER**	Elaine Wurm (A) Miriam Kmetzo (B)	**SACRISTAN NEEDED**	**CANTOR NEEDED**	Arnel Nablo Robert Markey	✞Doreen Sturdevan (Ann Marie Robinson) ✞Conrad D. Chapman (Wife) ✞James B. Olinzock (Family)

Wednesday, August 11
is the Feast Day of
St. Clare of Assisi

Join us for a
St. Clare Relic Blessing
at the 7:30 AM Mass

Saint Clare, pray for us!

WEDDINGS

David Mallory Sparling III, son of David Mallory Sparing II and Christine Dunwell Sparling, and **Megan Irene Kalanik**, daughter of David and Catherine Kalanik, were married on **July 30, 2021.** The exchange of vows was witnessed by Rev. Derik E. Peterman.

Robert Eugene Caldwell, Jr., son of Robert Caldwell and Debbie Robinson, and **Maria Rose Petrides**, daughter of Christopher and Nancy Petrides, were married on **July 31, 2021**. The exchange of vows was witnessed by Rev. Mark S. Brauer.

REST IN PEACE

✞**James Henry Wiktor**, whose funeral was celebrated on August 6, **2021** by Rev. Mark S. Brauer

PRAY WITH US

Please call the Parish Office at 248.474.5720 if you have a family member or friend in need of our prayers. **Names will be removed after three months**, but can be renewed with a phone call.

Jesse Alcala
Clare Alles
Lucian Alles
Julian Ambrosio
Jay Amori
Lorraine Asciutto
Jerry Ashe
Cesar Balbin
Cicely Balbin
Sergio Balbin
Patricia Balint
Bonnie Barnes
Roosevelt Bell
Bernadine Sisters
Tricia Billaber
Gina Bloink
Fr. Robert Blondell
Jenny Bonnici
Bonnie Burzynski
Brent Burzynski
Daniel Bushey
Dr. Cecilia Carag
Maryann Chmura
John Ciampa
Cindy Cleland
Helenrose Conlon
Connie Curto
Richard Davies
Bridget Dean
Tom Dembeck
Mary Ann DeVellis
Sean David DeWitt
Al Dompierre
Brian Dunleavy
Ron Earnest
Fr. Richard Elmer, CSB
Agnes Erickson
Estupigan Family
Brenda Fedorowicz
Mollie Fessler
Patricia Fisher
David Ford
Friend in Need
Therese Gibes
Leah Rosas Gonzales
Myrla Gonzales
William Gramzow, Sr.
Jim Guyette
William Haffey
Lori Hart
Rosalie Hebeler
Nancy Heffernan
Johannes Hensoldt
Terry Hill
John Hoeflein
Bill Holloway
Christian Howell
Alex Hrywnak
Barbara Hrywnak
Brian Hughes
Robert Hughes, Jr.
Jeanette Inamdar
Robert Iseman
Kevin Juzysta
Siham Jweda & children
Kevin Johnson
Nathan King
Wynter Kingsberry
Rachel Kozak
Richard Kozak II
Mary Kramer
Kruse Family
Sr. Lavern
Dr. John Lindenmuth
Wendi Lindenmuth
Cardinal Adam Maida
Dolores Malysz
Tammy Manning
Sarah Marsh
Carol Matthews
Kenneth Matykowski
Andrew McCann
Mike McGlinch
Giuseppe Mediati
Maria Mediati
Robert J. Mehall
Lynette Mitan
Mike Moore
Tom Moore
Tom Ogrodowski
Ricky Parks
Mildred Perumal
Robert Podlaski
Nick Pudar
Betty Quain
Kathleen Quain
Geraldine Ricci
Vera Rozmarynowczk
Zaid Saffo
Sali Salifiti
Susan Sanders
Mary Scodellaro
Tina Seed
Joe Serda
Maureen Sims
Valerie Sinclair
George Ski
Virginita Sollano
Marilyn Stepanek
Sharon Strebbing
Christa Sullivan
David Sullivan
David Szandik
Suzanne Szandik
Earl Thomas
Donald Wagner
Joanne Wagner
Arlene Walsh
Ryan Washer
Kathy Wendt
Matthew Wilczewski
Margaret Wolfe
Cody Wood
Amor Yasa

Residents of:
American House
Brookdale Senior Living
Carrington Place
Courtyard Manor
Farmington Hills Inn
Farmington Place
Medilodge of Farmington

BAPTISMS

Sunday, August 1, 2021
by Rev. Derik E. Peterman

Charlotte Rose Haapala, child of James Haapala and Emily Kupa

Emma Elizabeth Richmond, child of Christopher Richmond and Alyssa Abruzzo

Josephine Mary Wolocko, child of Daniel Wolocko and Kristen Sutherland

NEW MEMBERS

Benjamin and Chelsea Albovias

Michael Hermann

Robert and Sherry Kuhr

Leanna Kwilos

SHARE WITH US

SUNDAY COLLECTION

Thank you for continuing to support our parish. If you have not yet returned to Mass you can still mail your envelopes to the parish office or **give online** through our website or **GivePlus** phone app.

Date	This Year	Last Year	Difference	
07/11/2021	31,249	20,048	11,201	55.87%
07/18/2021	29,748	31,086	-1,338	-4.30%
07/25/2021	26,827	21,670	5,157	23.80%
08/01/2021	36,259	41,501	-5,242	-12.63%
Fiscal Yr to Date **(7/1/21-6/30/22)**	162,773	152,899	9,874	6.46%

GivePlus Church Makes Mobile Giving Easy

We welcome all donations through any of the options we offer for giving. Don't forget you can make a contribution to Our Lady of Sorrows through a mobile app.

To get started, download **GivePlus Church for free** from the App Store or Google Play. Simply search for "GivePlus Church" to quickly find and download the app. Then, you can easily make donations directly from your smartphone using your debit/credit card or checking/savings account.

You can also choose to donate as a guest or set up an account that allows you to securely and conveniently schedule recurring donations and manage and review your giving history.

WE'RE HIRING
AD SALES EXECUTIVES
BE YOURSELF. BRING YOUR PASSION. WORK WITH PURPOSE.
• Work-Life Balance • Paid Training
• Full-Time with Benefits • Some Travel
• Serve Your Community
Contact us at: careers@4lpi.com | www.4lpi.com/careers

The Print House
Since 1975
PRINTING & MAILING SERVICES
MEN'S & WOMEN'S APPAREL • MUGS & TUMBLERS • BADGES AND NAMETAGS
TABLE COVERS • PLAQUES, TROPHIES & AWARDS • PENS • PROMOTIONAL ITEMS • PPE GEAR • SIGNS & BANNERS
248-473-1414 • theprinthouse.com

THE SMILE ENGINEER
BRACES MAKE BEAUTIFUL FACES
THOMAS D. JUSINO D.D.S., M.S.
ORTHODONTIC SPECIALIST
MENTION THIS AD
and receive a Free Orthodontic Examination
Including panoramic x-ray and digital photographs
(248) 476-3000
27600 Middlebelt Rd.
Farmington Hills, MI 48334
www.DrJusino.com

Angels Saints & Stuff
19223 Merriman Rd.
Livonia
248-987-4366
Featuring resale, consignment furniture, home decor, beautiful religious art and jewelry.
100% of proceeds go to charity

Big Ikes Roofing
Licensed and Insured
734-416-9114
www.bigikesroofing.com

El Patio Mexican Restaurant
39241 Grand River Ave
Farmington
248-471-9590

FREE
AD DESIGN
WITH PURCHASE OF THIS SPACE
CALL 800.477.4574

SUPPORT YOUR LOCAL PARISH.
Buy a bulletin ad space today!

BROOKDALE
SENIOR LIVING
Enriching lives is always included
Living at Brookdale Farmington Hills means you will get more value for your money. And that's exactly how we help you get more out of life. Tour our spacious apartments and take advantage of surprisingly affordable rates.
Need a little inspiration? Check out some of our featured amenities and service:
• You will love the screened in porches that are available in select apartments.
• Enjoy spending time with friends in a quiet setting, but still minutes from downtown Farmington Hills.
36550 Grand River Ave. • Farmington Hills 248-476-7478

SUPPORT OUR ADVERTISERS!

WRIGHT BEAMER
Attorneys
Will and Trusts • Business Representation
Disputes and Litigation • Real Estate Transactions
248-477-6300 • wrightbeamer.com
Lee Flaherty Dirk Beamer

Ascension Medical Group Orchard Primary Care
Compassionate Family Practice
Patients of all ages
– Accepting New Patients –
30852 W. 10 Mile Rd. • Farmington Hills
(248) 844-6010
orchardprimarycare.com

DON'S PLUMBING
248-349-0675
Expert Plumbing
Sewer & Drain Cleaning
MASTER PLUMBER - DONALD J. WOOD

THIS SPACE IS AVAILABLE

HEENEY-SUNDQUIST FUNERAL HOME
Farmington's Catholic and Family Owned Funeral Home since 1850
Traditional Funerals, Cremation & Memorial Services

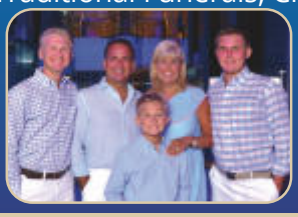

23720 Farmington Road
Downtown Farmington
248-474-5200
Parish Members
WWW.HEENEY-SUNDQUIST.COM

PAINTING BY ROBERT
Highest Quality Interiors
& Exterior • Staining
Deck • Textured Ceiling • Faux Finish
Plaster/Drywall Repair
Wallpaper Removal
SENIOR RATES/FREE ESTIMATES
30 YEARS EXPERIENCE
248-349-7499 • 734-464-8147

Plumbing? Sewer? Drain Problems? ... We Can Help
WATERWORK PLUMBING
SENIOR DISCOUNTS
$20 OFF ANY SERVICE
(248) 213-9248 • WaterWorkPlumbing.com
24 HOUR EMERGENCY SERVICE
Licensed & Insured Master Plumber

AVAILABLE FOR A LIMITED TIME!
ADVERTISE HERE NOW!
Contact **Dave Polansky** to place an ad today!
dpolansky@4LPi.com or (800) 477-4574 x6326

SCRAMBLERS
BREAKFAST • BRUNCH • LUNCH
15% off your entire bill with this ad
Cannot be combined with any other offer. Expires 12/31/21
Start Fresh!
27909 Orchard Lake Rd., Farmington Hills
Corner of 12 Mile In the Orchard 12 Plaza
Carryout & Catering Available!
Call about our Private Conference Room!
OPEN 7 DAYS • 6:30am to 3:00pm
248-994-7388

WIETECHAS MONUMENT CO.
22602 W. Warren • **313-278-0380**
25685 W. 10 Mile Rd • **248-356-7625**
www.monuments1947.com

WEINGARTZ
EVERYTHING FROM LAWN TO SNOW
WEINGARTZ.COM

VENTO DECORATIVE CONCRETE
• Ideal for patios, walkways, driveways & porches
• Epoxy Coatings of Garages/Basements
• Retaining Wall Installation
• Cultured Stone & Tile Installation
• Family owned/operated since 1972
Gerry Vento: (248) 427-9790
www.ventoconcrete.com
Our Lady of Sorrows Parish Member

DARRELL'S FIRESTONE
– Family Owned and Operated –
brakes • exhaust • tires • check engine lights
steering • shocks • alignments
23534 Farmington Rd. • Farmington
www.darrellsfirestone.com

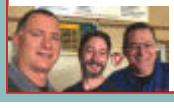

248-477-9090
We Do Fleet Services

KILLERDECKS.COM
Decks • Front Porches • Screened Rooms
Room Additions
Basement Remodeling
734-728-2276
thedeckbarn.com

TOM BOHRER PAINTING
INTERIOR
FREE ESTIMATES • 30 YEARS EXPERIENCE
T. Bohrer **248-661-1641**

Build Your Perfect Pizza!
Jet's is Great All Year Round!
FARMINGTON HILLS
12 Mile & Orchard Lake
(248) 426-8400
Have it Delivered
ORDER ONLINE AT JetsPizza.com

McElroy's
Automotive Service
Domestic & Import Services
A.S.E. Master Technicians
30863 W. Ten Mile Rd.
Farmington Hills
248-427-0501
Patrick McElroy

FJ. LA FONTAINE & SONS
Landscape Maintenance Since 1958
NOW HIRING
248-477-9695
Serving Farmington and all Oakland County
lafontainelandscapes.com

THE ORIGINAL
BUDGET TREE SERVICE
Over 20 Years Experience • Licensed & Fully Insured
*Not affiliated with any other budget tree service
TREE & SHRUB REMOVAL • LOT CLEARINGS
TREE & SHRUB TRIMMING • STORM DAMAGE • FIREWOOD
FREE ESTIMATES 800-964-7785
24 Hour Emergency Service • *ASK FOR AXEL OR ERIC
30% OFF For Seniors
with coupon - Limit 1 coupon per job - Limited time offer on coupon

Dr. Michael McGrath
FARMINGTON VISION CLINIC
Optometrist • Parish Member
CORRECTIVE & PREVENTATIVE EYE CARE
Eye Exams - Contact Lenses
31553 W. 10 Mile at Orchard Lake
Professional Bldg. 478-2280

ROWE ELECTRICAL SERVICES, INC.
ELECTRICAL CONTRACTOR
Residential & Commercial
Cell: 313-949-8904
Fax: 248-991-9357
Dean M. Rowe
Master Electrician
29208 Glenarden St.
Farmington Hills

Kramar Jewelry, Inc.
Fine Diamond Setting
Expert Jewelry Repairing
All Shapes of Diamonds
Wholesale Prices
25766 Woodward Ave. • Royal Oak
(1/2 mile north of I-696)
Mon-Fri 10a-6p • Saturday 10a-5p
www.kramarjewelry.com
248-968-3010
WE BUY GOLD

INDEPENDENT CARPET ONE® FLOOR & HOME
10% DISCOUNT ON LABOR
CARPETS
LAMINATES
HARDWOOD FLOORS
1% OF PURCHASE PRICE DONATED BACK TO OUR LADY OF SORROWS IN YOUR NAME
1400 N. WAYNE • WESTLAND 734-729-6200

FRANK JASTRABEK'S TREE SERVICE
Tree Trimming, Removal, Firewood, Stump Grinding
Insured, Senior Discounts
30 Yrs. Exp. • I.S.A. Certified Arborist
Free Estimate 734-266-4015
www.frankstree.com

Hartford & Ratliff Co.
The Original Hot Water Specialists Since 1955
Farmington * Parishioner
www.MyComfortExperts.com
(248) 471-3110

McCabe Funeral Home
One Name...One Family...Over 128 Years
Farmington Hills
31950 W. Twelve Mile Rd. • 248-553-0120
Canton
851 North Canton Center Rd. • 734-981-4530
www.McCabeFuneralHome.com

MILLENNIUM FOOT & ANKLE SPECIALISTS
Philip Watkins, DPM
Injuries • Fractures • Bunions • Hammertoes
Arthritis • Flatfeet • Wound Care
Diabetic Foot Care • Sports Medicine • Pediatrics
32255 Northwestern Hwy., Suite #195
Farmington Hills • (248) 419-3550
mhpfoot.com

TOM HOLZER Ford
10 Mile & Haggerty
Farmington Hills
BuyTomHolzerFord.com • 248.474.1234

BUSY FEET USE:
FARMINGTON SHOE REPAIR
• SHOES REPAIRED, REBUILT, DYED & REFINISHED
• ORTHOPEDIC CORRECTION
• HANDBAGS REPAIRED
(248)474-8213
CLOSED MONDAY
23704 Farmington Rd.
Corner of Grand River
While-U-Wait Service

Elizabeth Abowd-Rockwell, CPA
29298 West 12 Mile Rd • Farmington Hills
248-477-0243 • trockwell@ameritech.net
OFFERING TAX AND ACCOUNTING SERVICES
Parish Member

ROBINSON PAINTING
BBB A+ Rating
Interior • Exterior • Drywall Repair
Wet Plaster Repair
Decks Powerwashed & Sealed
INSURED
734-542-1408 • 734-564-0230 mobile

ADT-Monitored Home Security
Get 24-Hour Protection From a Name You Can Trust
• Burglary • Fire Safety
• Flood Detection • Carbon Monoxide
1-855-225-4251

PROTECTING SENIORS NATIONWIDE
MEDICAL ALERT SYSTEM
$29.95/MO
BILLED QUARTERLY
PLUS SPECIAL OFFER
CALL NOW! 1.877.801.7772 • WWW.24-7MEDALARM.COM

Stay connected to our faith community no matter where you are by signing up to get our bulletin delivered straight to your email!
www.ParishesOnline.com

O'BRIEN SULLIVAN
FUNERALS, MEMORIAL SERVICES, CREMATIONS
Celebrating Lives, Honoring Memories since 1898
Proud to be a part of this great community
41555 Grand River Ave
Novi, MI 48375
248-348-1800
obriensullivanfuneralhome.com

VINCE BRENNAN
RE/MAX New Trend
248-553-5050 Off
248-219-1927 Cell
www.VinceBrennan.com
Vince@VinceBrennan.com
REALTOR®
since 1970
O.L.O.S. Parish Member

CHOICE HOME IMPROVEMENT
Roofing • Siding • Doors • Gutters
Wood/Vinyl Window Replacement
– DEAL DIRECT WITH OWNER –
Since 1986 • Licensed & Insured
(734) 422-0600

DAN WOOD
PLUMBING ✱ HEATING ✱ COOLING ⚡ ELECTRICAL
Family Owned and Operated Since 1957!
Offering repairs, installations, maintenance, estimates, and more in residential and commercial communities!
248-348-4242
Visit our website for coupons!
www.danwoodservices.com
40400 Grand River Ave - Novi

THAYER-ROCK FUNERAL HOME

33603 Grand River Ave.
Farmington, MI 48335
248.474.4131
Catholic Family
Owned and Operated

DAWN A. DIESING, D.D.S., PLLC
and Associates
Family & Cosmetic Dentistry
32910 W. 13 Mile Rd.
Ste. C-304
Farmington Hills

248-851-6446
www.dawndiesingdds.com

Antonio's CUCINA ITALIANA
A Family Tradition Since 1964
Lunch & Dinner Specials
Banquet Facilities • Cocktails
37646 W. 12 Mile Rd.• Farmington Hills
(248) 994-4000
Halstead Village
"Great Employment Opportunities!"

Care Patrol
Safer Senior Living. Your Goal, Our Mission.
Michael Mithen, Certified Senior Advisor
(248) 563-4923
Oaklandcounty.carepatrol.com
Assisted Living Placement Experts

PALLADIUM FINANCIAL GROUP, LLC
MORTGAGE BROKER NMLS 128685
GABE GABRIEL
30 Year Parish Member, 20 Year Mortgage Broker
NMLS 128715
30095 Northwestern Hwy, ste. 103 | Farmington Hills , MI 48334
Office (248) 737-9500 | Cell (248) 939-1985
Email MortgageGabe@aol.com
Conventional & FHA residential mortgage, purchase, refinancing, special rates for parish members.

BROOKDALE SENIOR LIVING
Alzheimer's & Dementia Care
27950 Drake • Farmington Hills
248-489-9362

American House SENIOR LIVING COMMUNITIES
FARMINGTON HILLS
CARMIN HARRIS, CDP
EXECUTIVE DIRECTOR
T 248 471 9141
$250 OFF MOVE-IN FEE
24400 Middlebelt Rd
Farmington Hills | Michigan | 48336

VIKING PLUMBING, INC.
All Residential Plumbing Services,
Drain Cleaning and Video Inspection
Call Mark Buckhave • (248) 471-5010
Licensed Master Plumber Parishioner

THIS SPACE IS AVAILABLE

American Institute of Neurological Disorders
Neil J. Gilbert, M.D.
Neurology / Clinical Neurophysiology

Parishioner at Our Lady of Sorrows

EEG • Ambulatory EEG Monitoring • EMG/NCS
Sleep Study • Pain Management / Injections • Botox
PRP - Platelet Rich Plasma Therapy
Revolutionary new treatment for nerve, muscle and joint pain using the healing power of your own body
18535 W. 12 Mile Rd., Ste. A, Lathrup Village
248-552-3734
Diplomat, American Board of Psychiatry and Neurology
Clinical Assistant Professor of Neurology
Oakland University William Beaumont School of Medicine

HAL COLLINS
HAL'S Auto Clinic
Domestic & Imports

BILL AUSTIN
Automotive Repair and Service is Our Business
– Customer Satisfaction is Our Goal –
Free Shuttle Service to your Home or Office
248-477-5951 • 24795 Hathaway • Farmington Hills
www.halsautoclinic.com

AJ DOMPIERRE CONSTRUCTION Est. 1965
Celebrating 50 Years of Quality Service
Specializing in Kitchens, Bathrooms, Basements, and other Living Spaces
Visit us at: ajdompierre.com
32423 Grand River Ave. • Farmington | 248-478-4450
Joe & Jen Dompierre - Parish Members

LEVEL REALTY
Nina Gjonaj
Realtor Associate
Active OLS Parishioner and OLS School Parent
Cell: (248) 320-6113
ninagjonaj@gmail.com
33060 Northwestern Hwy
West Bloomfield, MI 48322

It's a Great Day at TDA!

Auto • Home • Life
Health • Business
Financial Services
Independent Insurance Agency
246 Liberty St., Walled Lake, MI 48390
877-832-6690
Mark Diederich / Sherry Diederich Parish Members
Our Family Protecting Your Family

Visit our Virtual Insurance Office www.TDAnow.com