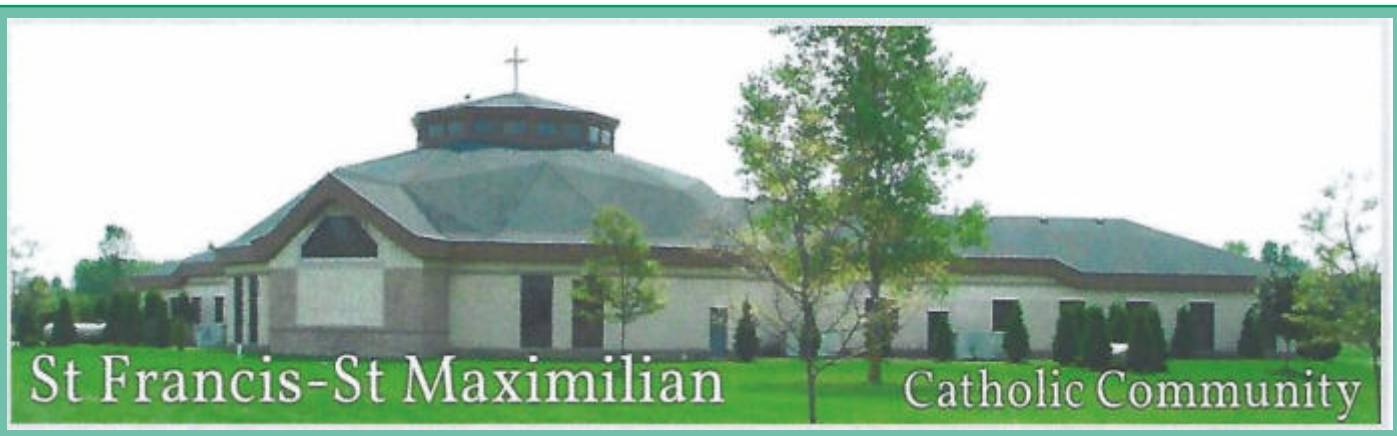

26th Sunday in Ordinary Time ***September 26, 2021***

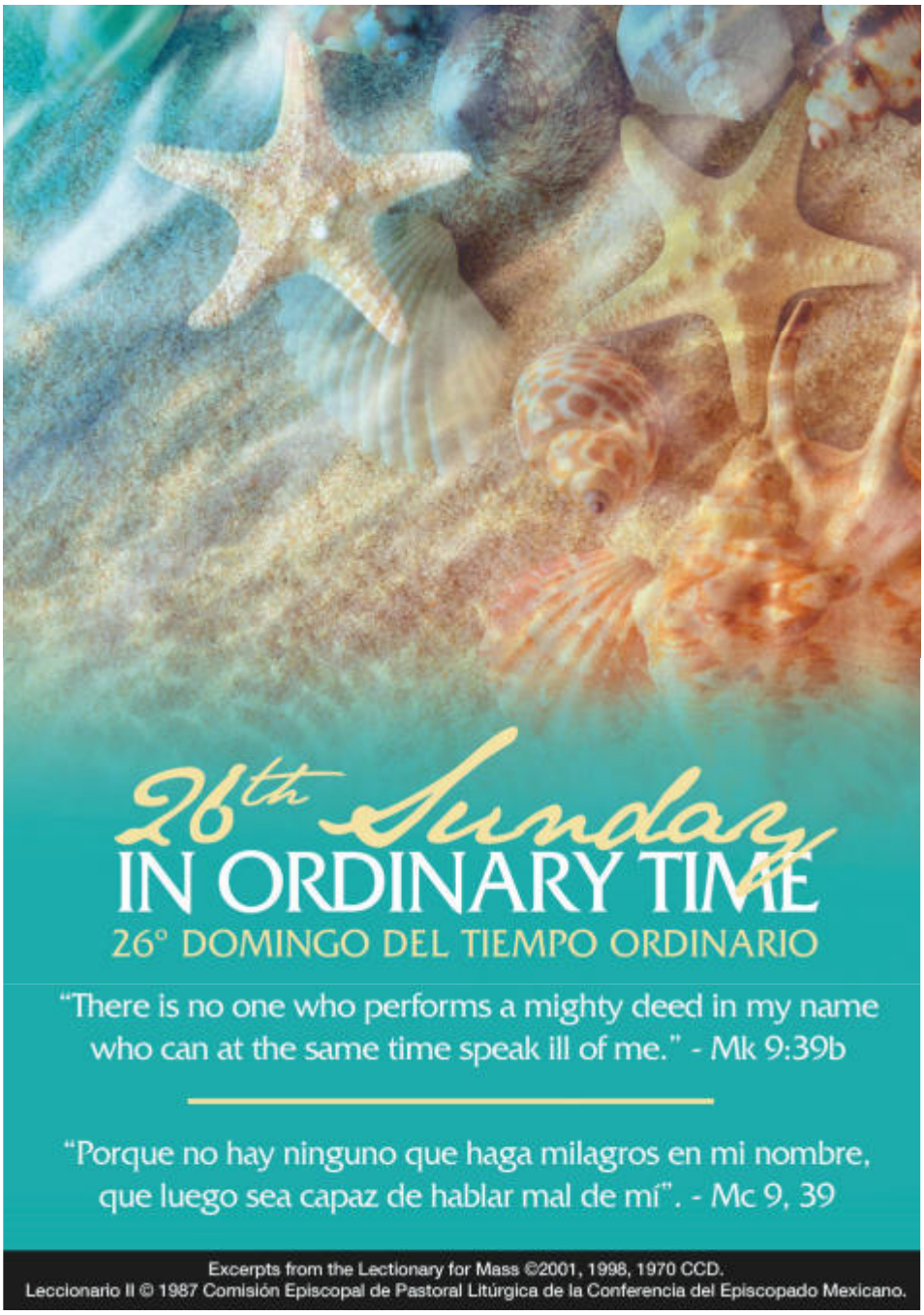

WITH THANKS FOR THEIR SERVICE IN CHRIST

A Collection to Support Our Priests' Retirement

The Archdiocese is blessed to have 95 retired priests who dedicated, in some cases, more than 50 years of their lives to caring for and ministering to others. Even in retirement, many continue to give of themselves in countless ways of service for which we are most grateful.

At age 70, priests in the Archdiocese of Detroit begin receiving a $1,575 monthly pension and health and automobile insurance from the Priests' Pension Plan. The Archdiocese annually assesses each parish $11,075 per priest serving there to support this fund.

This weekend, Sept. 25/26, our parish will take up a special collection to help defray the cost of this assessment and to show our appreciation for those priests who have cared for us and ministered to us throughout the years. Please prayerfully reflect on how you can best contribute to the *With Thanks for Their Service in Christ* collection this year. You may return your special collection envelope at Mass next weekend or mail it to the parish office.

What is the RCIA?

The RCIA (Rite of Christian Initiation of Adults) is a journey for adults who are interested in learning about the Catholic faith and or becoming Catholic. RCIA weekly formation sessions offer the opportunity to study sacred scripture, discern the teachings of the Roman Catholic Church, and experience a personal encounter with Jesus Christ through prayer. RCIA is designed for those adults who are:

- In need of Baptism
- Baptized in another Christian tradition who desire to become Catholic
- Baptized Catholic, and in need of the reception of the sacraments of Eucharist and Confirmation
- RCIA formation sessions will begin soon, call the office 586.598.3314 or see Fr. Chris or Fr. Art.

Updated COVID-19 Guidelines for Parishes from the AoD August 17, 2021

The Archdiocese of Detroit encourages Mass-goers, regardless of vaccination status, to wear face-coverings and to practice social distancing to reduce exposure to COVID-19.

The faithful are reminded that particular dispensations from the obligation to participate in Holy Mass remain in effect for people who are ill or who find themselves in other specific circumstances. More information is available at aod.org/emergencyresponse

Our Masses are live streamed on YouTube at St. Francis-St. Maximilian Catholic Community or on Facebook

Audio & Visual Help Needed

We are looking for individuals interested in helping at Mass run the words on the iPad so they show up on the TV screens. It's not a difficult job but It does take some concentration.

We are also in need of individuals interested in learning how to live stream the Mass. If you are interested in doing either jobs please talk to John Laws.

Young Adult Mass and Social at the Cathedral

Saturday October 2 6 PM

Come celebrate the start of Fall with 6 PM Mass followed by brats on the grill, s'mores on the bonfire, and drinks in the cooler. Bring some friends and make some new ones! Bring your ID, too, if you'd like to enjoy a beer.
The Mass will be the vigil Mass for the 27th Sunday in Ordinary Time. It will not be livestreamed.
9844 Woodward Avenue Detroit

The following items are needed at the pantry:

- ***Cake mix***
- ***Frosting***
- ***Hamburger helper***
- ***Instant Potatoes***
- ***Syrup***
- ***Instant Oatmeal***
- ***Apple Sauce***
- ***Saltine Crackers***
- ***Broth***
- ***Canned pears***
- ***Mixed Vegetables***
- ***Spaghetti Sauce***
- ***Pasta other than spaghetti***
- ***Coffee—Reg. & Decaf.***

Thank you for your generosity.

Blessing of the Pets
October 3, 2021
3:00 pm

September 18, 2021
Kaley Andrial Jones and
Thomas James Kuhn, Jr.

September 25, 2021
Carrie Marie Van Thomme and
Christopher Allen Bennett

Due to construction in the social hall and kitchen we will not have Seniors Group in October. We look forward to seeing you in November

Mercy in Action

In conjunction with the churches of the North Macomb Vicariate we will be supporting the DRAW, Disaster Relief at Work, organization for our Mercy in Action initiative this year. DRAW is located in Pontiac, MI. They provide relief to areas hit by natural disasters such as floods, tornadoes and hurricanes. Besides sending volunteers to help in the cleanup they also provide the victims with supplies to help in the cleanup. We will be supporting their relief efforts by doing a collection to supplement their quickly depleting supplies distributed in those areas where their organization is providing disaster relief. From October 2 through October 11 there will be boxes in the back of the church to collect the donated supplies. See the insert in the bulletin for the supplies needed. We will also be collecting men's white socks and boxer underwear to support the St. Aloysius homeless outreach program. On October 16th volunteers will gather at St. Kieran's to sort the supplies and place them in large buckets for delivery to DRAW. There will be sign up sheets in the back for volunteers interested in helping deliver the supplies to St. Kieran on October 15 and to help sort the supplies on the 16th. Thank you in advance for your support.

Cleaning supplies needed for DRAW

- Cotton clean rags
- Microfiber clean rags
- Sponges with scrub side
- Scrub brush
- Pkg. (8-12 count) reusable towels/handi-wipes/multi-use reusable cloths
- Liquid laundry detergent (25 oz. or 50 oz. bottle)
- Household cleaner, 12 to 16oz. bottle that can be mixed in water (no spray bottles)
- Dish soap, 16 to 28 oz. bottle
- Clothes line (50ft.)

St. Aloysius homeless outreach program

- Men's boxer underwear sizes large or bigger
- Men's white socks

Drop off donations in boxes at back of church from October 2nd through October 11th. Sign up sheets are in the back of church to help deliver supplies to St. Kieran on October 15th or help sort supplies at St. Kieran on October 16th from 8:30 to Noon.
St. Kieran is located in Shelby Township on the west side of Mound Road between 25 and 24 mile road.

Fr. Chris, Staff and Parishioners of St. Francis-St. Maximilian,

Thank you so much for allowing us to advertise sign up for the Armada Fair and for your selfless hours many of you dedicated to our parking, prayer booth and food booth.

At a small parish, every helping hand is so valuable. Your presence allowed me to be a constant presence with the people who came by and to witness the faith with them. So many amazing stories!

Miss you all. Know of my prayers,

Fr. Steve

Question: What do Catholics believe about the resurrection of the dead?
Answer:
Every Sunday, we proclaim in the Creed that we believe "in the resurrection of the body." Does that mean Christ's resurrection or our own? Both! Jesus' resurrection is part of the work of salvation, but it's also a sign of what's to come. While death separates our bodies and our souls, this was not the intention of God when He first created us. It's an effect of original sin. At the end of time, our bodies and our souls will be reunited.
Scientifically, we may have questions about this, since bodies decompose over the course of centuries. Or what about the saints, whose relics are spread around the earth? How the resurrection will happen is a mystery. But we know that our resurrected body will be our body. If we are in heaven, our body will be in a glorified state. Some theologians speculate what this glorification will be like based on Jesus' resurrected body. Will we be able to walk through walls? Will we eat, since Jesus broke bread with his disciples? We don't really know the answers to these questions. We do know, however, that we will be free from the effects of the fall (such as sickness and pain) and physical defects that occurred in life. Christ redeems us as whole persons, body and soul!
©LPi

Parish Logo Sale

EXTENDED

To September 30th

Now that we found the Baseball Caps that many of you have asked about, we have decided to extend the sale until the end of the month.

Three SHIRT styles:

Sizes S M L XL and 2XL add $3.00

Short sleeve T-Shirt: $12.00
Colors: White, Sport grey, Azalea, Daisy, Heliconia, Irish Green, Jade Dome, Light Pink, Lime, Orange, Red, Sand

Short sleeve sport shirt with 3 button Placket $18.00
Colors: White, Ash. Sport Grey, Red, Royal Blue, Light Blue, Sand

Long Sleeve T-Shirt $15.00
Colors: White, Sport Grey, Orange, Red, Royal Blue, Ash Grey

Checks should be made out to :

St. Francis-St. Maximilian Parish

OR

You can charge your order by calling the Office: 586-598-3314

You Wanted Logo Hats…..Here They Are!!

The ultimate classic cap. Call it what you will: a relaxed golf cap or a dad hat, this low profile six panel unstructured cap is by far one of the most popular hats in our line.

Consisting of washed chino twill and featuring a fabric strap with antique sliding brass buckle.

Cap America Chino Twill …….
Logo is Black Embroidery

Burnt Orange, Charcoal, Green, Khaki, Light Navy, Pink, Purple, Red, Royal, Scuba, Wine, Yellow, Sage

One Size Fits All

$15.00

Hoy encontramos en la Liturgia detalles específicos de la paciencia y pedagogía de Dios con su pueblo. La realidad que pasaba el pueblo en la vida del desierto, es algo muy parecido a la existencia humana de la sociedad de hoy. ¿Quién profetiza? ¿Quién tiene la autoridad para hablar del Señor? ¡Celo apostólico, o envidia! Josué pide a Moisés que Eldad y Medad no fueran catequistas, o evangelizadores por decirlo así. Pero el Espíritu de Dios estaba en ellos --- como lo está ahora en todo bautizado. La respuesta de Moisés fue la siguiente: *"Ojalá que todo el pueblo de Yavé fuera profeta, que Yavé les diera a todos su espíritu" (Números 11:29).*

En una de sus tantas catequesis, el Papa Francisco lo explica así: *"De buena fe, con celo, se quisiera proteger la autenticidad de una cierta experiencia, tutelando al fundador o al líder de falsos imitadores. Pero al mismo tiempo está como el temor de la competencia, que alguno pueda robar nuevos seguidores, y entonces no se logra apreciar el bien que los otros hacen; no va bien porque no es de los nuestros, se dice (9/30/2018).* Por el otro lado, la respuesta de Jesús a Juan es similar a la de Josué y del Papa: *"No se lo prohíban, ya que nadie puede hacer un milagro en mi nombre y luego hablar mal de mí. El que no está contra nosotros está con nosotros" (Marcos 9:39-40).* Actuar, hacer todo en nombre de Jesús, implica solo una cosa: fidelidad a su mensaje de amor, paz y justicia. Todo lo que se ha hecho, en este tiempo de pandemia, por amor a los demás es ser generosos al estilo de Jesús.
©LPi

Las lecturas de la semana del 26 de septiembre de 2021

Domingo: Nm 11, 25-29/Sal 18, 8. 10. 12-13. 14 [9]/Sant 5, 1-6/Mc 9, 38-43. 45. 47-48
Lunes: Zac 8, 1-8/Sal 101, 16-18. 19-21. 29 y 22-23 [17]/Lc 9, 46-50
Martes: Zac 8, 20-23/Sal 86, 1-3. 4-5. 6-7 [Zac 8, 23]/Lc 9, 51-56
Miércoles: Dn 7, 9-10. 13-14 o Ap 12, 7-12/Sal 137, 1-2. 2-3. 4-5 [1]/Jn 1, 47-51
Jueves: Neh 8, 1-4. 5-6. 7-12/Sal 18, 8. 9. 10. 11[9]/Lc 10, 1-12
Viernes: Bar 1, 15-22/Sal 78, 1-2. 3-5. 8. 9 [9]/Lc 10, 13-16
Sábado: Bar 4, 5-12. 27-29/Sal 68, 33-35. 36-37 [34]/Mt 18, 1-5. 10
Domingo siguiente: Gn 2, 18-24/Sal 127, 1-2. 3. 4-5. 6 [cfr. 5]/Heb 2, 9-11/Mc 10, 2-16 o 10, 2-12

HelpOurMarriage.org

Retrouvaille has helped troubled marriages for 44 years.

175,000+ marriages helped worldwide. Only one matters; Yours.

Let us help. The next program begins October 15, 2021. HelpOurMarriage.org 1 – 800 – 470 - 2230 24 hrs

12a Conferencia de Mujeres Hispanas

Title: ¡Eres la luz del mundo; enciende tu fe! | You are the light of the world; kindle your faith!
Date: Sábado, 16 de Octubre, del 2021 | Saturday, October 16, 2021 Time: 10:00 AM – 2:00 PM
Location: Most Holy Redeemer Parish | 1721 Junction Street Detroit, MI 48209
Learn More and Register at www.aod.org/mujerhispan

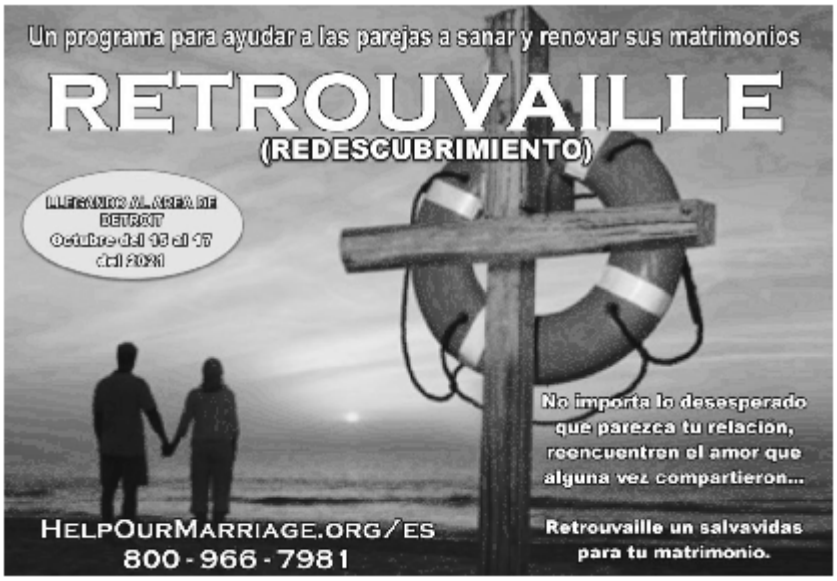

If you have someone special in the military, please send their name into the office so we as a parish can pray for them. You can call the office 586.598.3314 or email www.stfrancisnh@comcast.net.

PFC Aaron Bubka, *National Guard*
Capt. Brian T. McGill, *Army*
Pvt 1 Rob Schwartz, *Marines*
Chief Andrew Seals, *Navy*
A1C Eric Seefried, *Air Force*
MSgt James Turner, *Marines*
SMSgt Stephen Van Hamme, *Air Force*

Lord, hold our troops in Your loving hands. Protect them as they protect us. Bless them and their families for the selfless acts they perform for us in our time of need. Amen.

Happening this Week

Monday, Sept 27
Mass @ 9 am—SFSM
† Rodney Tschirhart by Family
7:30 pm AA—Spanish @ PC
Tuesday, Sept 28 Mass @ 9 am
6:00 pm Missionaries of Jesus—SFSM
Wednesday, Sept 29
7:30 pm AA—Spanish @ PC
Thursday, Sept 30
Mass @ 9 am—SFSM
Friday, Oct 1
7:00 pm First Friday Mass - Spanish @SFSM
7:30 pm AA-Spanish @ PC
Saturday, Oct 2
9:00 am Religious Ed @ Austin
5:30 pm Mass
7:30 pm AA-Spanish @ PC
Sunday, Oct 3 27th Sunday in Ordinary Time
Anointing of the Sick all Masses
3:00 pm Blessing of Animals
Masses: 7:45 & 10:00 Mass
12:30 Spanish Mass

SFSM—St. Francis-St. Maximilian Church
- SMMR—St. Mary Mystical Rose Church, Armada
- Austin High
- PC—Parish Center 23965 23 Mile Rd

Online Mass on Facebook.com/St Francis-St Maximilian Catholic Community or on YouTube

Prayer List

Parishioners
Ivan Ayala Martinez
Del Asbury
Kerry Beste
Fr. Robert Blondell
Marge Brohl
Giovanni Coppola
Irene Couture
Jim Ferrari
Marlyce Geil
June Gentner
Chester Godlewski
Gloria Guerrero
Albert Hofman
Virginia Hofman
Don Harris
Jim Jarecki
Bob Landino
Charlotte Lipka
Connor Lorenz
Celina Lukowski
Edgar Martinez
Sue Mooney-Smith
Joe Mrosewske
Pat Oleksik
Vi Raska
Don Rhein
Bill Rose
Mary Ann Schoenherr
David Smith
Mary Vanhoorne
Ellen Vanderbeke
Kathy Vandevelde
Irene Warren
Bill Wiseman
Bill Wood

Family & Friends
Margaret Ala
Andrea Alexander
Stuart Alexander
Carolyn Antolin
Sam Awkal
Skye & Sevanah Baker
Maria Barnes
Danielle Bauman
Randy Black
Dominic Bommarito
Cindy Bogen
Lisa Bower
Thomas Breen
Erin Bruder
Denise Bynum
Joe Cangemi
Rob Carlo
Rick Carter
David Clotfelter
Ruth Cunningham
Marilyn Davis
Alison Debacker
Mary Ann Devillis
Doris DeVore
Sandy Draper
Rich Durst
Chris Ann England
Garrett Fantin
Jeffery Field
Tom Field
Barbara Foksa
John Fontana
Geoffrey Hofman-Frethem
Jacob Gargulinsik
Helen & Richard Gajewski
Nancy Gebauer
Marguerite Goike
Jen Goryl
Dennis Grace
Ernest Hawes
Ethan Heller
Ann Hendersen
Angie Hood
Dolly Houth
Jodi James
Norma Jean
Ann Jenuwine
Arlene Johnson
Susan Kalicke
Scott Kaminski
Henrietta Karwowicz
Ed Kowalski
Joyce Kralik
Mary Kreft
James Krol
Edna Kuenea
Madeline Lepisto
Mary Ann Lukatch
Joel Lutz
Karen Maier
Angelita Minter
David Mok
Dylyn Moran
Beverly Moulton
Eleanor Mowinski
Bertha Muylaert
Louis Opalka
Mary Ottenbacher
Betts Pawlis
Sheila Parker
Charles Pratt
Stephanie Rado
Jane Rose
Angela Sanchez
Elena Santozzi
Mike Schoenherr
Pat Schultz
Michael Serafino
Janet Serreyn
Michelle Simpson
Kimberly Smith
John Smith
Elizabeth Solecki
Janet Springer
Marilyn Sterling
Juanita Tallman
Susan Teddington
Doug Thompson
Kameron Thuss
Lila Tkaczyk
Rosario Torres
Sally Torres
Lynn Upleger
Michael Ureel
Pauline Van Peeren
Jim Vanderbeke
Mary Vendetti
Catherine Venier
Tony Veritz
Lori Vogel
Tim Walkowski
Chris Warren
Pat Warren
Pamela Webber
Erin Welling
Janet Wentzel
Joyce Williams
Barbara Wilson
Janice Wilson
Marilyn Wisenski
Jerry Wysocki
Cole Yahara
Alvin Zeckzer
Helen Zedan

Altar Linens Laundry Schedule

Month of September
Kelly VanDeWater

CSA 2021Update

Goal: $39,394.00

THANK YOU!!

Total pledged: $47,870.00
Total paid: $47,931.00

Families: 772
Pledges: 81

Your Stewardship in Action

Total Active Families 774
Total Envelopes Mailed 526
Envelopes Returned 76
Tithe Outreach .....$ 207.70
Utility Fund.....$ 0.00

Sept 5	$5,389
Sept 12	$4,906
Sept 19	$4,354
Sept 26	

Online offertory for month…….
$ 1,410.00

Church Debt to Diocese $ 738,385

Weekend Liturgy Schedule 27th Sunday in Ordinary Time Oct 2/3, 2021

Mass	Saturday 5:30 PM	Sunday 7:45 AM	Sunday 10:00 AM
Presider	Fr. Art	Fr. Chirs	Fr. Chris
Mass Intentions	† Francesco Pagnano by Berta Pagnano Achiel Wanket by Mike & Diane Van Tiem	All Parishioners of St. Francis-St. Max	† Frances Grygier, *50th Anniversary* by Family †Janice Mazzega by John & Arline Zoccola †George Lannoo by Family
MC Acolytes	John Felis	Mike Seefried	Jacob Briskey
Lectors	Renell Sellars Sharon Dillaway	Mariea Seefried Betty Sheehan	Megan Roelant Jane Van Belle
Ministers of Hospitality	Charlie Oliver Elsie Oliver Dave Robinson HELP NEEDED!!	Jim Quayhackx Lawrence Colpaert George Ferrari Jim Ferrari Andy Vandevelde HELP NEEDED!!	Dan Burke Joe Burke Don Haranczak Vince Maselli Don VanDeWater

62811 New Haven Rd.
Ray, MI 48096
586.598.3314
Fax: 586.749.6021

Email: stfrancisnh@comcast.net
Website: www.stfrancis-stmaximilian.com

MASS SCHEDULE
Saturday 5:30 pm
Sunday 7:45 am; 10:00 am English
12:30 pm (Spanish)
WEEKDAYS: Monday, Tuesday & Thursday 9 a.m.
Wed. No Mass
HOLY DAYS @ Church: 9 a.m. and 7:00 p.m. Bilingual
First Friday of the Month: 7:00 p.m. Spanish
Confession by appointment

Pastor: Rev. Christopher Talbot x301
Senior Priest : Rev. Art Baranowski
Deacons: Rev. Mr. Rick Rhein x405
Email: deaconrrhein@comcast.net
Rev. Mr. Gary Meerschaert
Email: gary.meerschaert@gmail.com
Music Ministry: Christine Duffy
Hispanic Ministry: Luis Zaldana X 303
Office Hours:

The Mission of our parish is to see the face of Christ in every person so that they may see the face of Christ in us and together we will go forth to bring Christ to the world.

La misión de nuestra parroquia es ver el rostro de Cristo en toda persona, para que él o ella puedan ver el rostro de Cristo en nosotros, y juntos, llevemos el rostro de Cristo al resto del mundo.

Join Us for the Rosary

Every Tuesday after morning Mass we will be praying the Rosary at approximately 9:45 am. Join us as we implore our Blessed Lady to carry our petitions to her Holy Son.

Knights of Columbus Council 7561

Serving St. Mary Mystical Rose & St. Francis-St. Maximilian Parishes

Monthly meeting 2nd Wednesday of the month— 7 pm St. Francis-St. Maximilian

Readings for the Week
September 26, 2021

Sunday: Nm 11:25-29/Ps 19:8, 10, 12-13, 14 [9a]/Jas 5:1-6/Mk 9:38-43, 45, 47-48
Monday: Zec 8:1-8/Ps 102:16-18, 19-21, 29 and 22-23 [17]/Lk 9:46-50
Tuesday: Zec 8:20-23/Ps 87:1b-3, 4-5, 6-7 [Zec 8:23]/Lk 9:51-56
Wednesday: Dn 7:9-10, 13-14 or Rv 12:7-12a/Ps 138:1-2ab, 2cde-3, 4-5 [1]/Jn 1:47-51
Thursday: Neh 8:1-4a, 5-6, 7b-12/Ps 19:8, 9, 10, 11[9ab]/Lk 10:1-12
Friday: Bar 1:15-22/Ps 79:1b-2, 3-5, 8, 9 [9]/Lk 10:13-16
Saturday: Bar 4:5-12, 27-29/Ps 69:33-35, 36-37 [34]/Mt 18:1-5, 10
Next Sunday: Gn 2:18-24/Ps 128:1-2, 3, 4-5, 6 [cf. 5]/Heb 2:9-11/Mk 10:2-16 or 10:2-12

Dr. Julie Cichoracki
FAMILY DENTISTRY
35000 Division St. #4, Richmond
586-727-1100
www.drjuliec.com

JUENGEL'S TREE SERVICE
Free Estimates • Trimming
Topping • Deadwooding
Removal • Stump Grinding
Fully Insured
Jim Juengel
586-855-4329

Trust our family *to serve your family.*
Hauss-Modetz Funeral Home | Macomb | 586.263.3100
Tiffany-Young & Hauss Funeral Home ~ Modetz Chapel
Armada | 586.784.9123
Two Family Owned & Operated Locations | modetzfuneralhomes.com

www.WujekCalcaterra.com
WUJEK-CALCATERRA & SONS, INC.
STERLING HEIGHTS Schoenherr Rd at Metro Parkway 586-826-8550
SHELBY TOWNSHIP Van Dyke at Twenty-Five Mile Rd 586-677-4000
The ONLY Calcaterra Family-Owned funeral home.

STOTZ & QUAYHACKX, P.C.
Kathleen M. Quayhackx
Attorney at Law, Parishioner
kqlaw@prodigy.net
55 S.B. Gratiot • Mt. Clemens
Parish Member
(586) 465-4198

WEINGARTZ
EVERYTHING FROM LAWN TO SNOW
WEINGARTZ.COM

David TenHopen Insurance Agency LLC
586-752-2710
DGTenHopen@acg.aaa.com

Knights of Columbus INSURANCE
YOUR SHIELD FOR LIFE
Jack Jerzewski
Office: 586-727-1999
Cell: 810-580-1914
jack.jerzewski@kofc.org
Life Insurance • Long-Term Care • Retirement Annuities • Disability Insurance

AVAILABLE FOR A LIMITED TIME
ADVERTISE YOUR BUSINESS HERE
Contact Dom DiPasqua to place an ad today! ddipasqua@4LPi.com or (800) 477-4574 x6637

NEVER MISS A BULLETIN !
Sign up to have our weekly parish bulletin emailed to you at www.parishesonline.com

Too Sick for Mass?
SUPPORT OUR PARISH NO MATTER WHERE YOU ARE!
Sign-up to get your bulletin delivered right to your inbox!
www.parishesonline.com

Gendernalik Funeral Home, Inc.
Family Owned and Operated Since 1950
Patricia L. Gendernalik
Owner/Manager
35259 23 Mile Rd., New Baltimore
725-0177

NORTHERN AIR HEATING & COOLING
OVER 25 YEARS EXPERIENCE
Senior & Parish Member Discount
Licensed/Insured, Commercial/Residential
(586) 291-2410 or (586) 727-7504
www.northernairheatingandcooling.com

James V. Dubay
Attorney at Law
Lifetime Area Resident
68650 Main St., Richmond 48062
(586) 727-2455

JURZYSTA
Electrical Contracting, Inc.
MASTER ELECTRICIAN
Residential / Commercial / Industrial
Family Owned Business for 40 Years!
Free Estimates / Licensed / Insured
JIM JURZYSTA
586-784-5777 or 810-523-0607

WE'RE HIRING
AD SALES EXECUTIVES
Join our team
• Full Time Position with Benefits
• Sales Experience Preferred
• Paid Training
• Overnight Travel Required
• Expense Reimbursement
CONTACT US AT
careers@4LPi.com
www.4LPi.com/careers

PROTECTING SENIORS NATIONWIDE
MEDICAL ALERT SYSTEM
$29.95/MO BILLED QUARTERLY
PLUS SPECIAL OFFER
CALL NOW! 1.877.801.7772 • WWW.24-7MEDALARM.COM

VIVIANO flower shop
Celebrate with Flowers
800-VIVIANO
www.viviano.com
Family owned since 1937

CULLIGAN WATER CONDITIONING
Specializing in Water Softeners, Drinking Systems and Bottled Water
752-6527
Ask for Details

ALLEMON SEPTIC SERVICE
Specializing in Septic Tank Cleaning
– In Business Over 50 Years –
586-781-3433