HOLY FAMILY PARISH

Sixteenth Sunday in Ordinary Time — July 18, 2021

Parish Mission Statement
Love God. Love Others. Make Disciples.

Pastor: Rev. Stephen Blaxton

Dcn. Andrew Waligorski
Dcn. Jake Huysentruyt

Parish Office: Phone/Fax: (810) 648-2968
59 N. Moore Street
Sandusky, MI 48471

E-mail: holyfamilyparish1@gmail.com
Website: www.holyfamilyparishsanilaccounty.com

Suzanne Guttowsky—Pastoral Associate (810) 404-4872
Margaret Stevens—Secretary/Bookkeeper
Rita Maher—Office Staff

Parish Office Hours: Tuesday through Friday 9:30 a.m. until 2:00 p.m.
PARISH HALL Rental Information: Call the Parish Office (810) 648-2968
Pastoral Council Chair: Julie Leen (810) 404-9686
Finance Council Chair: Shannon Arbaugh (810) 705-0791

Weekend Mass Schedule

Saturday: 5:30 PM — St. John, Peck
Sunday: 8:30 AM — St. Joseph, Sandusky
10:30 AM — St. Elizabeth, Marlette

Weekday Mass Schedule

Tuesday: 5:30 PM — St. Elizabeth, Marlette
Wednesday: 5:30 PM — St. Joseph, Sandusky
Thursday: 8:30 AM — St. John, Peck
Friday: 8:30 AM — St. Joseph, Sandusky

Sacrament of Penance

Sunday: St. Joseph, Sandusky 7:45 AM until 8:15 AM
Saturday: St. John, Peck 4:30 PM until 5:00 PM
Tuesday: St. Elizabeth, Marlette 4:30 PM until 5:15 PM
Wednesday: St. Joseph, Sandusky 6:00 PM until 7:00 PM

Sacrament of Baptism-Preparation Classes
February, May & October
Call the Parish Office for more details (810) 648-2968,

Sacrament of Marriage: Contact our pastor by calling the Parish Office at (810) 648-2968, at least 6 months prior to the anticipated date of Marriage.

Adoration of the Blessed Sacrament
Tuesday: St. Elizabeth Church 4:30 PM - 5:20 PM
Wednesday: St. Joseph Church 6:00 PM –7:00 PM
First Friday of each month: St. Joseph Church 9:00 AM - 10:00 AM
First Saturday of each month: St. John Church 9:00 AM - 10:00 AM

Prayer Line/Chain
Holy Family Parish Office (810) 648-2968

Mt. Hope Catholic Cemetery
Contact Person: Bill Sheridan (810) 378-5236

Knights of Columbus #7337 Monthly Meetings: 1st Wednesday at 7:00 P.M. at St. Elizabeth Hall, Marlette....for more information call (989) 635-3738

Knights of Columbus #4693 Monthly Meetings: 2nd Tuesday at 8:00 P.M.
145 W. Wedge Rd., Sandusky, MI 48471.....(810) 648-3703
or e-mail: gk4693@mikofc.org
Knights of Columbus Hall Rental (Sandusky): (810) 404-4829

A.A. MEETINGS - every week
SUNDAY: 7:00 p.m. - SANDUSKY, St. Joseph
TUESDAY: 7:00 p.m. - MARLETTE, St. Elizabeth
WEDNESDAY: 8:00 p.m. - PECK, St. John
FRIDAY: 10:00 a.m. - SANDUSKY, St. Joseph

Bulletin Deadline: Monday 12:00 noon prior to Sunday.
Call (810) 648-2968 or **e-mail articles to: holyfamilyparish1@gmail.com**

16TH SUNDAY IN ORDINARY TIME

When he disembarked and saw the vast crowd, his heart was moved with pity for them, for they were like sheep without a shepherd; and he began to teach them many things. - Mk 6:34

Excerpts from the Lectionary for Mass ©2001, 1998, 1970 CCD ©LPi

Welcome

LITURGICAL SCHEDULE

SATURDAY, JULY 17

5:30 p.m. St. John Church — Craig Mitchell & Connie Cortez by Teresa Borrocci

SUNDAY, JULY 18

8:30 a.m. St. Joseph Church - Bill Buiting by Eugene Oswald

10:30 a.m. St. Elizabeth Church – Luella Elliott by Sharon Klawender

TUESDAY, JULY 20

Marlette Adoration: 4:30 until 5:20 PM
Confession: 4:30 until 5:15 PM

5:30 p.m. — St. Elizabeth Church — Ed Mroczek by Sharon Klawender

WEDNESDAY, JULY 21

Sandusky Adoration & Confession: 6:00 PM until 7:00 PM

5:30 p.m. — St. Joseph Church —Eugene & Mary Yukon by Robert & Marilyn Armstrong

THURSDAY, JULY 22

8:30 a.m. — St. John Church — John Dwyer by Joan Dwyer

FRIDAY, JULY 23

8:30 a.m.—St. Joseph Church —Edward Mroczek by Joseph & Geralynn Sutherland

SATURDAY, JULY 24

5:30 p.m. St. John Church — Rylee Alfaro by Kerr Family

SUNDAY, JULY 25

8:30 a.m. St. Joseph Church - Eugene Yukon by Marge Maher
Joseph Patrick Bauer by Joseph & Geralynn Sutherland

10:30 a.m. St. Elizabeth Church – Michael J. Sullivan by Family

"OUR HEARTS WERE MADE FOR YOU, O LORD, AND THEY ARE RESTLESS UNTIL THEY REST IN YOU."
ST. AUGUSTINE OF HIPPO

FORMED-available free anytime for your convenience -go to: **www.FORMED.org** -click on **register** (as part of a Parish) -enter your **email address** -click on **Parish** and choose **Holy Name of Mary Parish in Harbor Beach, Michigan** (our partner Parish) the first time you do this, you'll need to check your **email** and **click on the link**.

Please welcome our newest members of Holy Family Parish, who were Baptized on, July 11, 2021,
-**Tripp Tank,** Congratulations, Parents: Troy & Natasha
-**Rusty & Nina Graham**, Congratulations Parents: Rusty & Griselda

Backyard BBQ — Reconnect with your Parish Family
There will be free food and fellowship!
Sunday, August 1, at 5:00 p.m. at the Home of:
Tom & Christine Alexander, 1726 Peck Rd., Brown City, MI 48416

Small Group Scripture Study - **Breaking Open the Word:** will be on Tuesday, July 20, at 10:30 a.m. at St. Joseph Church, Sandusky.

ARISE: Men's Prayer Breakfast
Wednesday, morning; 6:00-7:00 AM
at St. Elizabeth Hall, Marlette.

Women's Mini-Retreat Led by Fr. Adam Maher
Choosing the Better Part / Adoring Jesus & Bridal Love
Saturday, August 7, 2021 at 9 a.m. to 12:30 p.m.
at **St. Agnes Church**, 300 Johnson St., in **Freeland**
Spiritual talks, Meditation time, Rosary, Mass
$10 (in advance), RSVP to Rita Maher at 989-635-7072
or Joyce Raducha at 989-875-2650 by **August 3**
Sponsored by the Saginaw Diocesan Council of Catholic Women

AVAILABLE NOW!
PRINT & DIGITAL AD SPACES

The Support of Your Business is Greatly Appreciated

Dom DiPasqua from **LPi, our bulletin printer**, will be **securing new ads for our church** during the **month of July**. It is the support of the business community that helps to make our church thrive. **Please consider purchasing a print and/or digital ad as your participation makes our bulletin successful, and you attract customers!**

Church bulletin advertising is a cost-effective way to advertise 52 times per year and show support for your local community; in turn, parishioners will support you!

Digital advertising allows your business to be front and center to anyone who visits a church profile page on ParishesOnline.com — that's approximately 500,000 page views per month!

Dom DiPasqua Cell: 440-821-5567
ddipasqua@4lpi.com

HOLY FAMILY PARISH	Weekly Stewardship: (16 are direct deposit)	Weekly Budget: $5,712.00 Total Envelope Holders: 320

Date (#Env)	Envelopes	Loose	Capital Improv.	Priests' Retirement	
July 3 & 4 (105	$ 9,045.50	$ 1,621.	$ 275.00	$ 25.	Thank You!

Holy Family Parish—**Shelby Next Giving** - Automatic Withdrawal Service
1) Go to our **Parish website -** there is a **link -** go to **"Give"** and **sign-up**
www.holyfamilyparishsanilaccounty.com
2) **Text-to-give —**Text "**Give**" to **(810) 672-1056**

PayPal - A Electronic Way to Donate—If you scan this image on your phone it'll take you to our **Holy Family Parish PayPal Account** to make your donation. You will have to enter our Parish email address to make your donation **holyfamilyparishl@gmail.com**

WEEKLY PRAYER

READINGS FOR THE WEEK OF JULY 18, 2021

Sunday:	Jer 23:1-6/Ps 23:1-3, 3-4, 5, 6 [1]/Eph 2:13-18/Mk 6:30-34
Monday:	Ex 14:5-18/Ex 15:1bc,-2, 3-4, 5-6 [1b]/Mt 12:38-42
Tuesday:	Ex 14:21—15:1/Ex 15:8-9, 10 and 12, 17 [1b]/Mt 12:46-50
Wednesday:	Ex 16:1-5, 9-15/Ps 78:18-19, 23-24, 25-26, 27-28 [24b]/Mt 13:1-9
Thursday:	Sg 3:1-4b or 2 Cor 5:14-17/Ps 63:2, 3-4, 5-6, 8-9 [2]/ Jn 20:1-2, 11-18
Friday:	Ex 20:1-17/Ps 19:8, 9, 10, 11 [cf. Jn 6:68c]/Mt 13:18-23
Saturday:	Ex 24:3-8/Ps 50:1b-2, 5-6, 14-15 [14a]/Mt 13:24-30
Next Sunday:	2 Kgs 4:42-44/Ps 145:10-11, 15-16, 17-18 [cf. 16]/Eph 4:1-6/ Jn 6:1-15

OBSERVANCES FOR THE WEEK OF JULY 18, 2021

Sunday:	16th Sunday in Ordinary Time
Tuesday:	St. Apollinaris, Bishop and Martyr
Wednesday:	St. Lawrence of Brindisi, Priest and Doctor of the Church
Thursday:	St. Mary Magdalene
Friday:	St. Bridget, Religious
Saturday:	St. Sharbel Makhlūf, Priest; BVM
Next Sunday:	17th Sunday in Ordinary Time

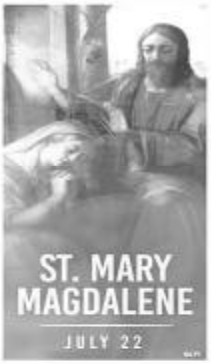

LIVE THE LITURGY
Inspiration for the week

We only have so much psychological and spiritual energy. We easily get tired. Responding to life's demands and people's needs can really zap us of all of our energy. Anger, frustration, exhaustion, discouragement, helplessness, and even apathy can run wild. We can find ourselves bitter and irritated by the fact that we have to do it all again. We need to rest, connect, and focus. Deserted places, free of unnecessary distractions and demands, are great places of refreshment and we all need them. Desiring to be alone for a bit and rest does not indicate selfishness. Rather, it radiates wisdom. God is the source of all we do and the satisfaction of every human heart. If we are going to use the gifts God gave us well, then we have to make sure our batteries are recharged and replenished. Jesus invites us to go to a desert place to rest and pray. Where is yours?

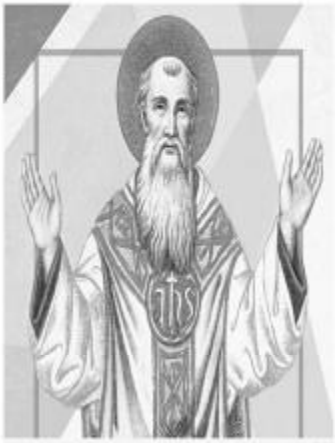

St. Lawrence
OF BRINDISI
JULY 21

I say to the Lord, you are my Lord, you are my only good.

– PSALM 16:2 –

FIRST READING

I myself will gather the remnant of my flock
from all the lands to which I have driven them
and bring them back to their meadow;
there they shall increase and multiply. (Jer 23:3)

PSALM

The Lord is my shepherd; there is nothing I shall want. (Ps 23)

SECOND READING

In Christ Jesus you who once were far off
have become near by the blood of Christ.
(Eph 2:13)

GOSPEL

When he disembarked and saw the vast crowd,
his heart was moved with pity for them,
for they were like sheep without a shepherd;
and he began to teach them many things.
(Mk 6:34)

Excerpts from the Lectionary for Mass ©2001, 1998, 1970 CCD. The English translation of Psalm Responses from Lectionary for Mass © 1969, 1981, 1997, International Commission on English in the Liturgy Corporation. All rights reserved.

Jim's Plumbing & Heating

(810) 648-2760

• Licensed Master Plumber
• Lic. Mechanical Contractor

JIM WICHERT
32 E. Sanilac, Sandusky

1-800-572-2191

Kohler's PROPANE CO.

Nobody gives you gas like Kohler's

MARSH Funeral Chapel, Inc.

LARRY LEVEILLE & RANDY MARSH
MANAGERS

396 South Sandusky Road
Sandusky, Michigan 48471
810-648-2244

2675 Main Street
Marlette, Michigan 48453
989-635-3658

McMillin's FURNITURE, INC.

Serving Catholic Families since 1948!

mcmillins.com
810-387-2626

AWD ALL-WAYS DRY
GUARANTEED BASEMENT WATERPROOFING

Basement Water Problems?

OVER 30 YEARS EXPERIENCE
Family Owned and Operated
810-376-2405
www.allwaysdry.webs.com
License # 2102202385

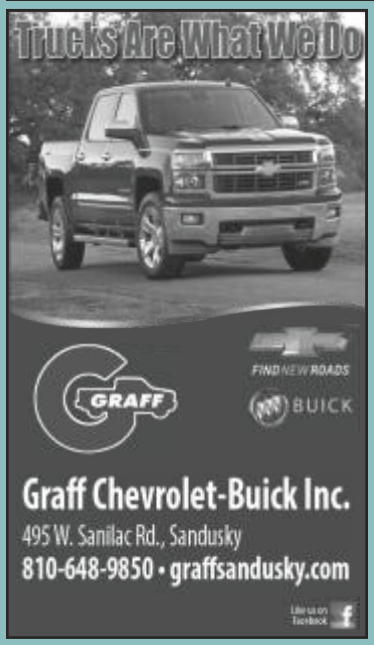

Graff Chevrolet-Buick Inc.
495 W. Sanilac Rd., Sandusky
810-648-9850 • graffsandusky.com

Funeral & Cremation Service
Pre-Paid
Funeral Insurance
Headstones
Monuments
Cemetery Lights

Carman Funeral Homes
Raymond D. Carman, Director
4347 W. Main St.
Brown City
810-346-2585

CALL US NOW!
10% OFF
*MENTION THIS AD

SIR HEATING AND AIR CONDITIONING, LLC
SERVICE • INTEGRITY • RELIABILITY

Over 30 Years Experience
SENIOR, MILITARY, AND VETERANS DISCOUNTS!
810-441-1514 • www.sirhvac.com

OSWALD'S LAWN CARE

Since 1990

Weekly Mowing • Commercial • Residential
Tree & Stump Removal • Snow Removal
Landscaping • Delivery for all landscaping needs

810-648-2419

MICHIGAN House of Hope
HOPE. DIRECTION & CHRIST

Shelter • Counseling • Thrift Store
Employment • Housing • Life Skill
Volunteers Needed!
810-414-4673
38 S. Elk St., Sandusky
www.michiganhouseofhope.com

PREFERRED SEAMLESS GUTTERS

Family Owned & Operated for Over 22 Years
5 Year Warranty on All Materials & Labor
Visit Us at www.PreferredSeamlessGutters.com
Michigan's Premier Seamless Gutter Company • 22 Years of Business built on **"Honesty and Integrity"**

- **Highest Rating on Angie's List**
- **Fully Insured • Full 5 Year Warranty**
- **25 Colors in Stock • Free No Pressure Quotes**

Be a Preferred Customer...There is a Difference | Office: 800-964-6613

ADT-Monitored Home Security

Get 24-Hour Protection
From a Name You Can Trust

- Burglary
- Fire Safety
- Flood Detection
- Carbon Monoxide

ADT Authorized Provider | SafeStreets
1-855-225-4251

AVAILABLE FOR A LIMITED TIME!

ADVERTISE HERE NOW!

Contact Dom DiPasqua to place an ad today!
ddipasqua@4LPi.com or (800) 477-4574 x6637

PROTECTING SENIORS NATIONWIDE

MEDICAL ALERT SYSTEM

$29.95/MO
BILLED QUARTERLY
PLUS SPECIAL OFFER

CALL NOW! 1.877.801.7772
WWW.24-7MEDALARM.COM

Stay connected to our faith community no matter where you are by signing up to get our bulletin delivered straight to your email!
www.ParishesOnline.com