May 9, 2021 | 9 de Mayo de 2021

St. Alfred
Catholic Church

24175 Baske Street ▪ Taylor, Michigan 48180
Phone (313) 291-6464 ▪ stalfredtaylor.org

Congratulations on your Ordination Anniversary
Felicidades en su Aniversario de Ordenación

PARISH STAFF
PERSONAL DE LA PARROQUIA

Pastor I Párroco
Rev. Charles Altermatt x10
stalfredpastor@gmail.com

Deacon I Diácono
Dcn. Scott LaForest x15
stalfreddeacon@gmail.com

Religious Education I
Director de Educación Religiosa
Kathy Operhall x14
stalfredreligioused@gmail.com

Youth Director I
Director de Formación para Jóvenes
Sandra Orozco x13
stalfredyouth.taylor@gmail.com

Business Manager I Administradora
Ana Juarez x11
stalfred.ana@gmail.com

Administrative Assistant I Asistente
Maria Garcia x10
stalfredchurchtaylormi@gmail.com

Music Minister I
Ministro de Música
Matt Engler

To contact the parish staff I Para comunicarte con el personal de la parroquia (313) 291-6464.

OFFICE HOURS
HORARIO DE OFICINAS

Our offices are temporarily closed to the public. If you need assistance, please call and leave a message; we serve in English and Spanish.

Nuestras oficinas están temporalmente cerradas al público. Si necesitas asistencia, por favor llama y deja un mensaje; otorgamos servicio en inglés y en español.

WORSHIP SCHEDULE • HORARIO DE LA LITURGIA

TUESDAY I MARTES

4:45 pm	Devotions I Devociones
5:00 pm	Bilingual Mass I Misa Bilingüe

WEDNESDAY I MIÉRCOLES

8:15 am	Eucharistic Adoration I Adoración al Santísimo
9:00 am	English Mass I Misa en Inglés
9:45 am	Spanish Mass I Misa en Español
5:00 pm	White Army I Armada Blanca

THURSDAY I JUEVES

9:00 am	English Mass I Misa en Inglés
9:45 am	Spanish Mass I Misa en Español

FRIDAY I VIERNES

8:15 am	Eucharistic Adoration (1st Friday of the month) Adoración al Santísimo (1er viernes del mes)
9:00 am	English Mass I Misa en Inglés
9:45 am	Spanish Mass I Misa en Español

SATURDAY I SÁBADO

9:00 am	Adoration and Bilingual Mass (1st Saturday of the month) Adoración y Misa Bilingüe (1er sábado del mes)
2:30-3:30 pm	Confessions I Confesiones
4:00 pm	English Mass I Misa en Inglés

SUNDAY I DOMINGO

10:00 am	English Mass I Misa en Inglés
12:00 pm	Spanish Mass I Misa en Español

The Masses are open to the public and livestreamed on our parish Facebook, Web and YouTube pages.
Las Misas están abiertas al público y transmitidas en vivo en nuestras páginas de Facebook, Web y YouTube.

ST. ALFRED SVDP • SAN VICENTE DE PAUL DE SAN ALFREDO

SVdP serve clients at All Saints Knights of Columbus Hall (24900 Brest Road in Taylor) Mondays & Thursdays from 9:30-11:30 am. For more information, call (313) 291-4888. I SVdP ofrece servicio en el Salón All Saints Knights of Columbus Hall (24900 Brest Road Taylor) de lunes a jueves de 9:30-11:30 am. Para más información llame al (313) 291-4888.

EMERGENCIES
EMERGENCIAS

For emergencies call (313) 451-8644. Note that this number is for emergencies ONLY. Please let us know when a parishioner is ill, elderly, in the hospital or facing surgery. Do not to wait until it becomes an emergency. / Para emergencias llame al (313) 451-8644. Tome nota que éste número es SOLAMENTE para emergencias. Por favor avísenos si sabe cuando un feligrés está enfermo, anciano, en el hospital o va a tener una cirugía. No espere hasta que se convierta en una emergencia.

FINANCE COUNCIL
CONSEJO DE FINANZAS

Ken Mondro, *Chairman*; Carol Pates; Ed Telehowski, James Wagel.

PARISH PASTORAL COUNCIL
CONSEJO PASTORAL

Frank Lentine, *Chairman;* Mary Jo Schleicher, *Secretary*; Mercedes Barba; Lorena Cuevas; Sharon Markiewicz; Xitlaly Orzechowski; Rudy Pantoja; Hilaria Seledon; Rebecca Taylor; Colleen Zub.

MASS INTENTIONS • INTENCIONES DE LAS MISAS

SATURDAY, MAY 8 I SÁBADO 8 DE MAYO

1:00 pm Dulce Maria Rios XV Años

4:00 pm †Samuel and Vera Darkangelo
†Kostanty Jarzyna
†Timothy Jarzyna
†Bonnie Lozier
For Fernando Orozco on his birthday
For Sandra and Leonardo Orozco on their wedding anniversary
For Father Charles on his Ordination Anniversary

SUNDAY, MAY 9 I DOMINGO 9 DE MAYO
SIXTH SUNDAY OF EASTER I SEXTO DOMINGO DE PASCUA

10:00 am †For the people of the parish

12:00 pm †Miguel Orozco Aguirre
†Lillian Altermatt
†Evangelina Jimenez Gutierrez
†Mercedes Orozco
†Graciela Reyes
Por Aidan Pantoja en su cumpleaños

TUESDAY, MAY 11 I MARTES 11 DE MAYO

4:45 pm Devotions

5:00 pm For Maureen Altermatt on her birthday

WEDNESDAY, MAY 12 I MIÉRCOLES 12 DE MAYO
SAINTS NEREUS AND ACHILLEUS, SAINT PANCRAS

8:15 am Eucharistic Adoration

9:00 am †Lillian Altermatt

9:45 am †Mario Barrera

THURSDAY, MAY 13 I JUEVES 13 DE MAYO
OUR LADY OF FATIMA

9:00 am †Terry Lesnieski

9:45 am †Victor Hugo Cordoba

FRIDAY, MAY 14 I VIERNES 14 DE MAYO
FEAST OF SAINT MATTHIAS

9:00 am †Tony Altermatt

9:45 am †Octavio Barrera

SATURDAY, MAY 15 I SÁBADO 15 DE MAYO
SAINT ISIDORE

4:00 pm †Leo Chasteen
†Mary M. Heinrich
†Kathleen M. Maiolo
For the deceased members of the Hayward Family
For Jim and Joe McMahon on their birthday

SUNDAY, MAY 16 I DOMINGO 16 DE MAYO
THE ASCENSION OF THE LORD I LA ASCENSIÓN DEL SEÑOR

10:00 am †Audrey Hargraves
†Leonard Kazda
†Charlotte Komosa
†Duane Lang
For Carol Knedgen on her birthday
For Aiden Yanke on his birthday

12:00 pm Por la gente de la parroquia

PRAY • OREMOS

Pray for our sick Parish family and friends I Oremos por nuestros amigos y familia parroquial que están enfermos.

Jack Altermatt
Joe Altermatt
Esperanza Angulo Gutierrez
John Arcuri
Dessiree Barraza
Lorinda Burgess
Boni Chamberlin
Pat Dadabbo
Jim Dominiak
Fr. Timothy Dombrowski
Laurie Elswick
Lucia Fakhoury
Mary Fournier
Andres Frank
Betty Golembiewski
Scott Gordon
Tim Henderson
Ronald Jewell
Diane Kearns
Michael Kearns
Pat Kennedy
Barbara Kotarsky
Donald Kotarsky
Barbara Ladd
Robert LaForest
Julie LeBlanc
Phyllis LeBlanc
Betty Lenossi
Tricia Lumpiesz
Dolores Madera
Patrick Marculewicz
Joe McDonald
Glady's Michalek
Raleigh Minning
Joseph Mitchell
Anne Mondro
Judy Mondro
Harry Morris
Robert Muszynski
Cristie Operhall
Mary Peters
Doris Perez
Kathleen Pietras
Luis Pomader
Linda Puryear
Gynell Rock
Rafael Rodriguez
Nisar Saman
Rosa Sauceda
Sharon Siemion
Sidney Smith
Melissa Solano
Lucas Stacho
Jorge Vargas
Sidney Vermette
Angeles Villagomez
Bob Whaley
Cyndy Williams
Doug Woniewski
Kevin Zwick

If you wish to add a name, call the parish office. The name will stay listed for one month. If you wish to have it listed for another month, you must call the parish office by the 21st of the month before. I Si desea agregar un nombre, llame a la oficina parroquial. El nombre permanecerá en la lista por un mes. Si desea que permanezca un mes más, deberá de llamar a la oficina parroquial a más tardar el día 21 del mes anterior.

BAPTISMS • BAUTISMOS

If you are interested in having your child baptized at St. Alfred, please call the Parish Office.

Si estás interesado en bautizar a tu hijo(a) en San Alfredo, por favor llama a la oficina parroquial.

To reserve your Mass intention, call the parish office. We ask for $10 donation.

Para reservar la intención de la Misa, comunícate a la oficina parroquial. Pedimos $10 de donación .

Join the **St. Alfred Parish Children's Prayer Group, Armada Blanca, every Wednesday at 5 pm in the Church**. Children ages 2 and up can attend to pray the rosary, learn prayers and come closer to God through Mary our Mother. Currently, this group only convenes in Spanish.

Únete al **Grupo de Oración de los Niños de San Alfredo, Armada Blanca, todos los miércoles a las 5 pm en la Iglesia**. Los niños de 2 años en adelante pueden asistir para recitar el rosario, aprender oraciones y acercarse más a Dios a través de María nuestra Madre. Actualmente, este grupo solo se reúne en español.

READINGS FOR THE WEEK OF MAY 9

Sunday: Acts 10:25-26, 34-35, 44-48/Ps 98:1, 2-3, 3-4 [cf. 2b]/1 Jn 4:7-10/Jn 15:9-17
Monday: Acts 16:11-15/Ps 149:1b-2, 3-4, 5-6a and 9b [cf. 4a]/Jn 15:26—16:4a
Tuesday: Acts 16:22-34/Ps 138:1-2ab, 2cde-3, 7c-8 [7c]/Jn 16:5-11
Wednesday: Acts 17:15, 22—18:1/Ps 148:1-2, 11-12, 13, 14/Jn 16:12-15
Thursday: Acts 18:1-8/Ps 98:1, 2-3ab, 3cd-4 [cf. 2b]/Jn 16:16-20
Ascension: Acts 1:1-11/
Ps 47:2-3, 6-7, 8-9 [6]/Eph 1:17-23 or Eph 4:1-13 or 4:1-7, 11-13/Mk 16:15-20
Friday: Acts 1:15-17, 20-26/Ps 113:1-2, 3-4, 5-6, 7-8 [8]/Jn 15:9-17
Saturday: Acts 18:23-28/Ps 47:2-3, 8-10, 10 [8a]/Jn 16:23b-28
Next Sunday: *Ascension*: Acts 1:1-11/Ps 47:2-3, 6-7, 8-9 [6]/Eph 1:17-23 or Eph 4:1-13 or 4:1-7, 11-13/Mk 16:15-20
Seventh Sunday of Easter: Acts 1:15-17, 20a, 20c-26/
Ps 103:1-2, 11-12, 19-20 [19a]/1 Jn 4:11-16/Jn 17:11b-19

OBSERVANCES FOR THE WEEK OF MAY 9

Sunday: 6th Sunday of Easter; Mother's Day
Monday: St. Damien de Veuster, Priest
Wednesday: Sts. Nereus and Achilleus, Martyrs; St. Pancras, Martyr
Thursday: The Ascension of the Lord [holy day in some U.S. dioceses]; Our Lady of Fatima
Friday: St. Matthias, Apostle
Saturday: St. Isidore; Armed Forces Day
Next Sunday: The Ascension of the Lord; 7th Sunday of Easter; World Communications Day

Pray for the repose of the soul

Fr. Jerome Walsh

PRAY • OREMOS

For the doctors, nurses and first responders. I Por los doctores, enfermeras y el personal de primeros auxilios.

Jeanne Altermatt
Michael Ayala
Austin Baldwin
Esmeralda Barba
Beth Broom
Carla Broom
Rachel Broom
Ron Bruce
Danny Bunnich
Adam Corbley
Alyssa Curnow
Heather Curtis
Samantha Danczuk
Dr. Jeffrey Fisher
Chloe Hendren
Lisa Hendren
Lucas Hendren
Matt Hendren
Sarah Hendren
Matt Knedgen
Ashley Meharry
Libby Muszynski
Jason Orme
Elivet Guadalupe Plaza
Brandon Rennie
Chelsea Rennie
Elena Ramos
Lizbeth Ramos
Samantha Smith
Gracie Spilka
Dr. Paul Telehowski
Lisbeth Valencia
Dr. Mark Zawisa

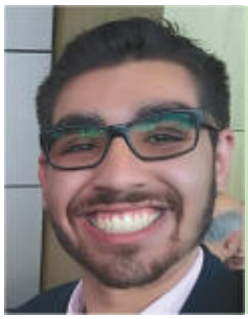

Would you like to help our seminarian, Lizandro Barba, defray the cost of his studies at the seminary? Please call the parish office or give on-line at give2stalfred.org.

¿Te gustaría ayudar a nuestro seminarista, Lizandro Barba, a sufragar el costo de sus estudios? Comunícate a la oficina parroquial o visita give2stalfred.org.

PRAY • OREMOS

For all of those who are serving in our Armed Forces, keeping us safe. I Por todos aquellos que sirven en nuestras Fuerzas Armadas, manteniéndonos seguros y a salvo.

Lance Corp. Daniel Bellman, Marine Corps
Patrick J. Feys – US Navy
Oscar F. Gutierrez, U.S. Marine
Staff Sgt. Jonathan R. Martin
Ryan Myre USN
Bradley John Schleicher II, PO2

Please contact the parish office if you have a family member who is currently serving in the Armed Forces. I Por favor llame a la oficina parroquial si algún miembro de su familia actualmente sirve en las Fuerzas Armadas.

Question of the Week

During his farewell discourse, Jesus refers to his disciples as his "friends." How often do you think of Jesus as your "friend?"

©LPi

Pregunta de la Semana

Durante su discurso de despedida, Jesús se refiere a sus discípulos como sus "amigos." ¿Con qué frecuencia piensas en Jesús como tu "amigo"?

©LPi

SUNDAY OFFERING
OFRENDA DOMINICAL

April I Abril 17-18

Weekly budget
Presupuesto Semanal $6,404
Weekly actual
Recibido a la fecha $6,343
Deficit
Déficit ..... $-61

YTD budgeted
Presupuesto anual..... $268,968
YTD actual
Recibido a la fecha $258,660
Deficit
Déficit ..... $-10,308

Please continue supporting our parish by mailing your envelope, visiting our web page or visiting give2stalfred.org.

Por favor continúa apoyando a nuestra parroquia ya sea enviando tu sobre por correo, visitando nuestra pagina web o give2stalfred.org.

Like us on St. Alfred Catholic Church Taylor, Michigan

Learn more or download our parish app at I Aprenda más o baje nuestra aplicación en myparishapp.com

PRECIOSA'S POINTERS

Hi everybody!!! Happy Mother's Day!!! What a great way to start the week... Mothers are soooo important... you can't just celebrate them one day we need to celebrate them all year around... Daddy used to tell me that when he was younger and asked his muma what she would want for her birthday or Christmas, she would always give the same answer, "just be good and grow up to be happy"... Daddy says mothers always seem to be thinking of the other person instead of themselves, it's one of the ways you can tell a good mother... Daddy said that when he got older he realized the best gift he could give his muma was to let her know how much he loved her and make sure to talk to her everyday... I think we should all tell our mothers how much we love them every day... We start the week with Mother's Day and end it with First Communions on Saturday... I love First Communion day because all the little boys and girls get to receive Jesus for the first time and then for a lifetime after that... It's soooo neat... Keep your paws dry (and clean) and your tummy (a little less) full...

Love,
Preciosa

FROM THE DESK OF FR. CHARLES

I promised last week to bring you whatever updates I received about Family of Parishes, after we have our family priest meeting at St. Francis Cabrini this past week. One of the things we discussed was the rollout of the program through virtual townhall meetings. We all were in agreement that, although they were well intentioned, the concepts being discussed don't lend themselves to remote presentation and as a result, as a group, we decided to **cancel the upcoming second Zoom call**. A PowerPoint slideshow will be made available, and all the parishes will have it on our websites, but the **second Zoom call scheduled for this week has been canceled**. Also, many people have been asking me about our Mass times, which we adjusted during the pandemic, and when we would be shifting them back. I asked for it to be put on our agenda and we had a long discussion. The moderator instructed us that we are not to change our weekend Mass times at this time, rather we will be studying them as a group and have a proposal for a "family-wide" revision of weekend Mass times by July 1st. Accordingly, our weekend schedule will remain the same, at least through middle of July. In our discussion of Mass times, the family pastors agreed, and the moderator concurred, that going forward whenever the priest is not available for daily Mass, for vacation or whatever reason, there will **not be any Mass, nor any communion service** with a deacon or lay person (these communion services have been forbidden in the Archdiocese for many years even though some parishes had been operating as if they were not); rather all parishioners will be encouraged to attend another family parish for daily Mass. Based on that plan, the family priests and moderator agreed that individual parishes may make changes to their weekday Mass schedule as they see fit. After many requests to review our weekday Mass times and surveying our normal weekday attendees, we will be making the following changes effective Tuesday, May 21. Tuesday evening will remain the same, but the Wednesday through Friday morning Masses will all shift 30 minutes earlier. Therefore, the start times for the English Masses will return to 8:30 am and Spanish Masses will start at 9:15 am. Adoration start times will return to 7:50 am.

Your servant in Christ,
Fr. Charles

A STEWARDSHIP MOMENT

In today's Gospel, Jesus commands his disciples, whom he calls "friends," to love one another as he loves them. Jesus uses the word "love" as a verb or a noun nine times. He also employs the word "command" or "commandment" five times. His command to love one another is explicit. Those who understand the depth of Christ's love for us have reason to be joyful. We are called to be stewards of this loving friendship; to love one another as Jesus loves us. Do we give serious attention to what this love requires of us? What is the price of this friendship with the Lord? Are we willing to pay this price to keep Christ's friendship?

©ICSC

DESDE EL ESCRITORIO DEL PADRE CHARLES

Les prometí la semana pasada traerles todas las actualizaciones que recibiera con respecto a Familia de Parroquias, después de tener nuestra reunión de sacerdotes de familia en St. Frances Cabrini esta semana pasada. Una de las cosas que tratamos fue la implementación del programa a través de reuniones virtuales. Todos acordamos que, aunque bien intencionadas, los conceptos tratados no se prestan a una presentación virtual y como resultado, en grupo, decidimos **cancelar la próxima segunda llamada de Zoom**. Una presentación de PowerPoint estará disponible, y todas las parroquias la colocarán en sus páginas de internet, así que la **segunda llamada de Zoom programada para esta semana ha sido cancelada**. También, muchas personas me han preguntado sobre nuestros horarios de las Misas, que ajustamos durante la pandemia, y cuando las regresaríamos al horario regular. Pedí que se pusiera en la agenda y tuvimos una larga discusión. El moderador nos instruyó que en este momento no vamos a cambiar nuestro horario de las Misas de fin de semana, las examinaremos en grupo y tendremos una propuesta para revisarlas a nivel "familiar" a más tardar el 1 de julio. Por lo tanto, nuestro horario de fin de semana permanecerá igual, al menos hasta mediados de julio, En nuestro asunto del horario de las Misas, los sacerdotes de la familia acordaron, y el moderador también, que si el sacerdote no esta disponible para la Misa entre semana, por vacaciones o por cualquier otra cosa, **no habrá Misa, o un servicio de comunión** con un diácono o una persona laica (estos servicios de comunión han estado prohibidos en la Arquidiócesis durante muchos años a pesar de que algunas parroquias han estado operando como si no lo estuvieran); más bien se alentará a todos los feligreses a asistir a otra parroquia familiar para la Misa diaria. Basado en ese plan, los sacerdotes de la familia y el moderador acordaron que las parroquias individuales pueden hacer cambios en el horario de las Misas de entre semana como mejor les parezca. Después de muchas solicitudes para revisar nuestros horarios de Misa entre semana y de hacer una encuesta a nuestros asistentes regulares a las Misas entre semana, realizaremos los siguientes cambios a partir del martes 21 de mayo. El martes por la noche seguirá igual, pero las Misas de miércoles a viernes por la mañana serán 30 minutos más temprano. Por lo tanto, la hora de comienzo para las Misas en inglés regresarán a las 8:30 am y las Misas en español comenzarán a las 9:15 am. Los horarios de la Adoración al Santísimo regresarán a las 7:50 am.

PUNTOS DE VISTA DE PRECIOSA

¡¡¡Hola a todos!!! ¡¡¡Feliz Día de las Madres!!! Qué gran manera de comenzar la semana ... Las madres son tan importantes ... no puedes simplemente celebrarlas un día, tenemos que celebrarlas todo el año... Papi solía decirme que cuando estaba más joven y le preguntaba a su mami que era lo que quería para su cumpleaños o Navidad, ella siempre le daba la misma respuesta: "solo sé bueno y crece para ser feliz". Mi papi dice que las mamis siempre piensan en la otra persona en vez de pensar en ellas mismas, es una de las formas en que se puede saber que es una buena mami... Mi papi dice que cuando creció se dio cuenta que el mejor regalo que le pudo dar a su mami era decirle cuanto la quería y se aseguraba que hablaba con ella todos los días...yo creo que le deberíamos decir a nuestras mamis todos los días lo mucho que las queremos... Empezamos la semana con el Día de las Madres y terminamos con las Primeras Comuniones el sábado... Me encantan las Primeras Comuniones porque todos los niños y niñas reciben a Jesús por primera vez y después durante toda la vida...es genial... Mantengan sus pies secos (y limpios) y su panza (un poco menos) llena...

Los ama, Preciosa

UN MOMENTO DE CORRESPONSABILIDAD

En el Evangelio de hoy, Jesús manda a sus discípulos, a quienes llama "amigos," que se amen unos a otros como él los ama. Jesús usa la palabra "amor" como verbo o sustantivo nueve veces. También emplea la palabra "mandato" o "mandamiento" cinco veces. Su mandato de amarse unos a otros es explícito. Aquellos que entienden la profundidad del amor por nosotros tienen razón para estar gozosos. Estamos llamados a ser corresponsables de esta amorosa amistad; de amarnos unos a otros como Jesús nos ama. ¿Prestamos verdadera atención a lo que este amor requiere de nosotros? ¿Cuál es el precio de esta amistad con el Señor? ¿Estamos dispuestos a pagar este precio para mantener la amistad de Cristo?

©ICSC

Thank You Fr. Charles

From the Staff

Joining you in grateful celebration of the 13th anniversary of your ordination to the priesthood. May the love of the Lord be with you as you continue God's work here in our little corner of the vineyard!

With our love, prayers and support,
Your Office Staff (Ana, Maria, Kathy, Matt and Sandra)

From Religious Ed

"Serve the Lord with all your heart and all your soul." (Deuteronomy 10:12)

May the Lord continue to bless you for your faithful ministry. Thank you for your support of the Religious Education program and all you do to make learning about our faith Christ-centered. Your teachers, aides and students deeply appreciate you!!! Happy 13th Anniversary of your ordination to the priesthood of Jesus Christ!!!

Fr. Charles,

Congratulations on the 13th anniversary of your ordination and thank you for serving the last 8 years at St. Alfred. May God bless you and keep you with us for many years to come.

Ken Mondro, Finance Council

Padre Carlos, en nombre del grupo de jóvenes, queremos felicitarle por su 13 aniversario sacerdotal, nuestras oraciones y buenos deseos siempre estarán con usted para que Dios lo bendiga y el Espíritu Santo siga guiando su camino.

Muchas Felicidades!!

Thank you, Fr. Charles, for answering God's call to enter the priesthood. Your dedication and concern for all the St. Alfred parishioners has always been evident. This pandemic, however, resulted in a greater challenge to meet the spiritual needs of our parishioners while dealing with constraints beyond your control. You were able to meet our needs with creative solutions and a large investment of your time & talent. Thank you, Fr. Charles, for being our Pastor. Congratulations on your Ordination Anniversary!

Judy Mondro & St. Alfred Hospitality

"Felicidades Padrecito! Gracias por decir SI al llamado de ser sacerdote. También por todo su trabajo y esfuerzos durante todo este tiempo. Que Dios lo siga bendiciendo."

"Congratulations Father! Thank you for saying YES to being a Priest. Also for all your hard work and effort during all these times. May God continue to bless you"

Lizandro Barba

Gracias Padre Charles

It is always springtime in the heart that loves God (St. John Vianney). We celebrate the day of your ordination. May God continue to strengthen you. And may you see His perfect will for you in all you are called to do.

Matthew Engler Music Minister

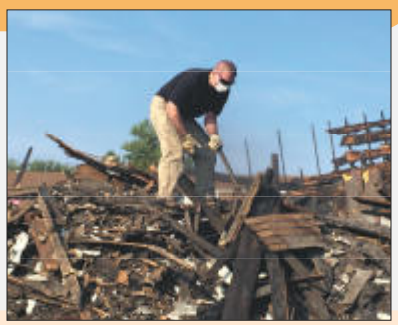

Fr. Charles, we are blessed to know you both as family and as a priest, carrying out the Lord's work. We love you and are grateful and proud of all you do. We pray that the Father, Son, and Holy Spirit are with you always. God bless you, God love you, God keep you.

Love, Dad, Maureen, Gene, Francie, Ben & Alex

Dear Padresito,

Congratulations and thank you for saying YES to the call! Thank you for teaching, guiding, inspiring and uplifting your parish family. And most of all, thank you for bringing us closer to Christ. You are a wonderful example of God's love at work!

May God continue to bless you
Mary Mother of the Way

Father Charles your St. Alfred Vincentians want to wish you a Happy 13th Anniversary of your Ordination. They say 13 is unlucky, but we are lucky to have you. God Bless You,

God Love You, God Keep You.

Wishing you a Happy 13th Anniversary of your Priestly Ordination and hope there are many more to come.

Your St. Alfred Ushers

Mi querido Padresito chulo!! De parte mía y Armada blanca!, Mil felicitaciones!! Por su #13 aniversario.
Sus manos padresito son: Manos consagradas para salvar almas. Manos que con amor, en el sacramento del bautismo nos convierte en hijos De Dios.
Manos puras que reviven diariamente, el milagro de la Eucaristía y elevan la Hostia y el Cáliz para darnos el pan de la vida. Benditas sean sus manos y gracias a Dios damos, por la bendición que de usted recibimos, Garcías por ser nuestro sacerdote, un gran ejemplo para nuestra vida Cristiana...

Lo queremos mucho padresito Carlos.
Att. Silvia Pérez Armada blanca

May the Lord bless, love and keep the best daddy ever!

Preciosa

WAYS TO GIVE

⇒ **Considering online giving**
Visit our parish website and follow the instructions.

OTHER WAYS TO SUPPORT OUR PARISH

⇒ **Shopping on Smile.Amazon.com**
Visit smile.amazon.com and select St. Alfred Parish as your charity.

⇒ **Enrolling with Kroger community rewards**
To enroll, register your Kroger Rewards Card at www.kroger.com/account/communityrewards and enter "St. Alfred Catholic Church."

COMO HACER UNA DONACIÓN

⇒ **Considerando una donación en línea**
Visita la página web de la parroquia y sigue las instrucciones.

OTRAS MANERAS DE APOYAR A NUESTRA PARROQUIA

⇒ **Comprando en Smile.Amazon.com**
Visita smile.amazon.com y selecciona St. Alfred Parish como tu organización benéfica.

⇒ **Registrándote en el programa de bonificación de Kroger**
Para registrar tu tarjeta de incentivos de Kroger, visita www.kroger.com/account/ communityrewards, e ingresa "St. Alfred Catholic Church".

LITURGICAL MINISTERS / MINISTROS LITÚRGICOS

4:00 PM • SATURDAY, MAY 15 I SÁBADO 15 DE MAYO

Lector	Carol Pates
EMEs	Deacon Scott LaForest
Altar Servers	Zachary LaForest
Ushers	Alfred Kouri, Rick & Lisa Mousseau, Paul Pesta

10:00 AM • SUNDAY, MAY 16 I DOMINGO 16 DE MAYO

Lector	Sharon Mitchell
EMEs	Betsy Jewell
Altar Servers	Dominic Dadabbo
Ushers	Keith & Suzanne Bellmore, Jim & Donna Gueli, Mary Peters

12:00 PM • SUNDAY, MAY 16 I DOMINGO 16 DE MAYO

Lector	Norma Martin
EMEs	Yeimi Calvillo
Altar Servers	Cristobal Barba
Ushers	Jose Barba, Jose Abel Diaz, Juan Franco, Rodolfo Pantoja

Parish Scholarship

Our parish is offering scholarship assistance for children attending a Catholic Grade School or High School for the 2021-2022 academic year. For more information, please call the parish office.

Beca Parroquial

Nuestra parroquia está ofreciendo becas para estudiantes asistiendo a una Escuela Primaria o Secundaria Católica para el año académico 2021-2022. Para más información, llame a la oficina parroquial.

SUPPORT YOUR LOCAL PARISH.
Buy a bulletin ad space today!

LET US PLACE YOUR AD HERE.

ADT-Monitored Home Security
Get 24-Hour Protection From a Name You Can Trust
- Burglary
- Fire Safety
- Flood Detection
- Carbon Monoxide

ADT Authorized Provider SafeStreets
1-855-225-4251

WE'RE HIRING
AD SALES EXECUTIVES
Join our team
- Full Time Position with Benefits
- Sales Experience Preferred
- Paid Training
- Overnight Travel Required
- Expense Reimbursement

CONTACT US AT
careers@4LPi.com
www.4LPi.com/careers

FREE AD DESIGN WITH PURCHASE OF THIS SPACE.
– 800-477-4574 –

MECHANICAL
HEATING & COOLING
313-395-1144
TOO HOT? TOO COLD?
NO HOT WATER? DUCTWORK DIRTY?
CALL US WE CAN HELP!

PROTECTING SENIORS NATIONWIDE
MEDICAL ALERT SYSTEM
$29.95/MO
BILLED QUARTERLY
PLUS SPECIAL OFFER
CALL NOW! 1.877.801.7772
WWW.24-7MEDALARM.COM

SPREAD THE WORD
A Thriving, Vibrant Community Matters
SUPPORT OUR ADVERTISERS

UPGRADE TO A
VIBRANT ad
Contact us for details · 800-477-4574

ALLIANCE CATHOLIC CREDIT UNION
Your financial guardian angel.
Bring this ad in and get $20 when you open an account.*
Cooper Street Across from the Parish
*Primary Savings account, minimum balance required of $5.00. Annual Percentage Yield (APY) 0.05% (as of 8/1/2018). $20.00 deposit will be made to account at time of account opening. Must meet membership eligibility. GL 273100

AVAILABLE FOR A LIMITED TIME
ADVERTISE YOUR BUSINESS HERE
Contact Judee Nelson to place an ad today!
jnelson@4LPi.com or (800) 477-4574 x6319

VORAN FUNERAL HOME
www.voranfuneralhome.com

– Family Owned and Operated for Over 65 Years –

ALLEN PARK
5900 Allen Rd
(313) 928-2300

TAYLOR
23750 Goddard Rd
(313) 291-1800

DEARBORN
23701 Ford Rd
(313) 278-5100

Preplanning & Grief Counseling Services Available ~ Se Habla Español

UPGRADE TO A VIBRANT ad
Contact us for details
800-477-4574

Say it with Flowers Inc
Specializing in Religious Gifts
Your Full Service Florist
7635 Allen Road
313-383-5222
www.sayitwithflowersusa.com

MIKE'S PLUMBING
Complete Plumbing
Sewer & Drain Cleaning
MASTER PLUMBER • Michael J. Wood
313-255-5063

ABOVE ALL
MASONRY & CONSTRUCTION LLC
1165 Eureka Road • Wyandotte
Chimneys • Porches
Roofing • Brick/Bloc
Siding • Gutters
SPECIAL 10% OFF
734-281-4899
www.aboveallmc.com

ADT-Monitored Home Security
Get 24-Hour Protection From a Name You Can Trust
• Burglary • Flood Detection
• Fire Safety • Carbon Monoxide
ADT Authorized Provider SafeStreets
1-855-225-4251

ADVERTISE YOUR BUSINESS HERE
Your Community is Looking!

SUPPORT YOUR LOCAL PARISH.
Buy a bulletin ad space today!

LET US PLACE YOUR AD HERE.

JOHN WOOD PLUMBING
313-278-9300
Fast Professional Service
Expert Sewer & Drain Cleaning
Lic. Master Plumber
Reasonable Rates
www.johnwoodplumbingllc.com

menchie's frozen yogurt
23320 Eureka Rd at Pardee
734-720-7944
BUILD YOUR OWN SUNDAE!
20% OFF frozen yogurt purchase
SAC

KECK REAL ESTATE
313-292-2222
KECK'S "SELLING" HOMES!
Call KECK & "Start Packing!"
Conventional • Cash • FHA

JOBS AVAILABLE
+ Production & Maintenance
+ Chemical Technicians + Great Benefits
313-291-7500 vossindustries.com
Voss Taylor Steel Processing Facility
Taylor, MI (I-94/Telegraph)

Turf Doctor
Ask For Mike Bozzo 313-928-5514
Fertilizing - Aeration
Weed & Insect Control-Seed
FREE Estimate
Discounts to Parishioners
www.turfdoctor.biz

THIS SPACE IS AVAILABLE

Too Sick for Mass?
SUPPORT OUR PARISH NO MATTER WHERE YOU ARE!
Sign-up to get your bulletin delivered right to your inbox!
www.parishesonline.com

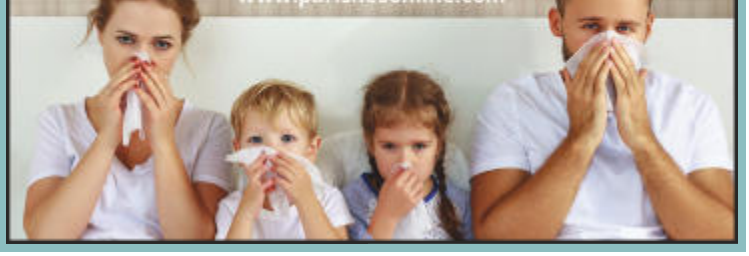

LICENSED & INSURED MASTER PLUMBER
WATERWORK PLUMBING
WaterWorkPlumbing.com
Senior Discounts
24 Hr. Emergency Service
313-558-8757
$20 OFF ANY SERVICE

3-D-4-2 For ad info. call 1-800-477-4574 • www.4lpi.com 15-0718