SEPTEMBER 12, 2021

ST. CHARLES BORROMEO CHURCH

Mission Statement: As St. Charles Borromeo Parishioners, "We are called to act with justice, to love tenderly and to walk humbly with God." Micah 6:8

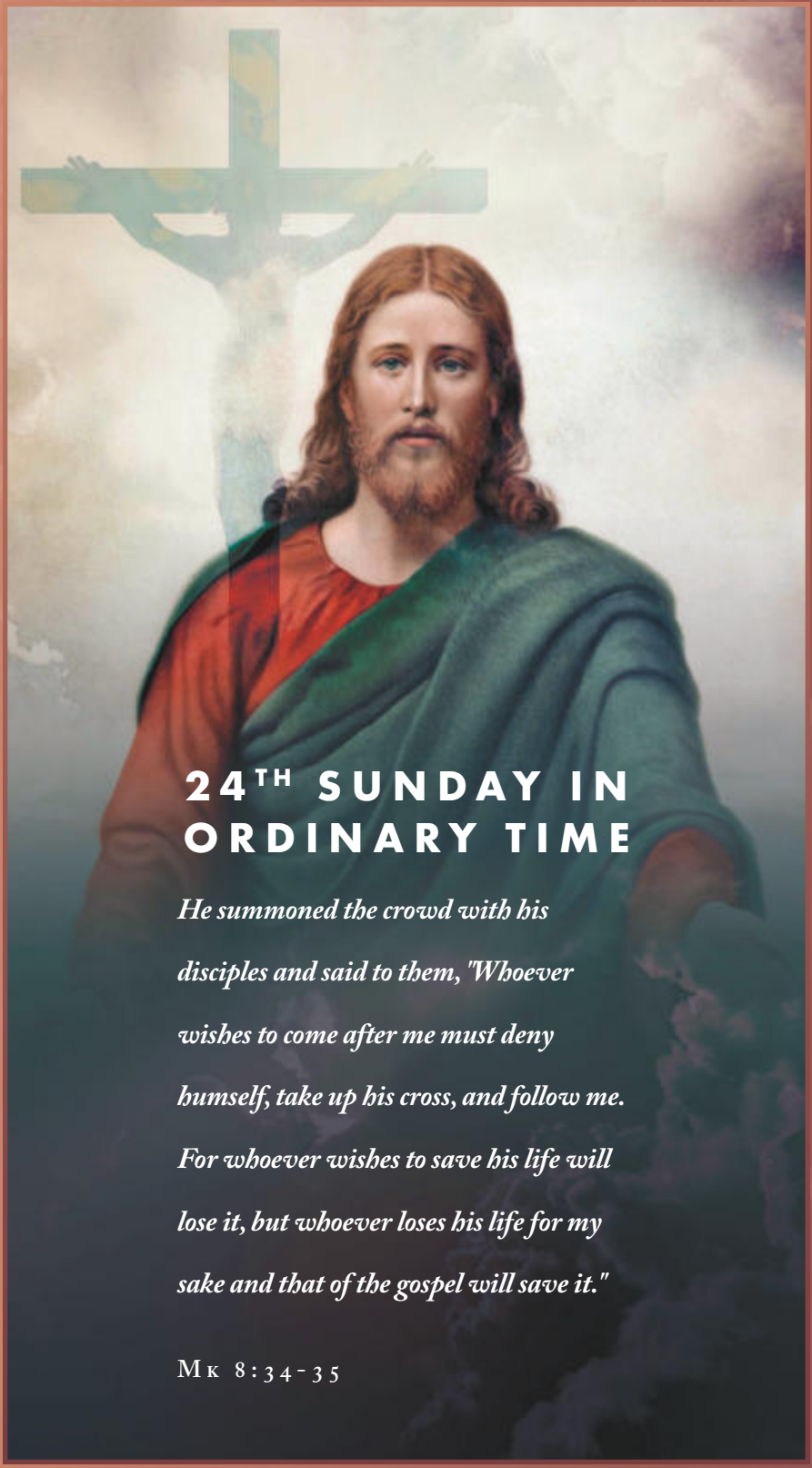

24TH SUNDAY IN ORDINARY TIME

He summoned the crowd with his disciples and said to them, "Whoever wishes to come after me must deny humself, take up his cross, and follow me. For whoever wishes to save his life will lose it, but whoever loses his life for my sake and that of the gospel will save it."

Mk 8:34-35

ST. CHARLES BORROMEO CHURCH
21505 Augusta Ave.
Port Charlotte, FL 33952
(941) 625-4754

BUSINESS OFFICE HOURS
Mon - Fri: 9:00 AM - 4:00 PM

MASS SCHEDULE
Vigil: 4:00 PM
Sunday: 7:00 AM
9:00 AM, Family Mass
11:00 AM, Choir
1:00 PM, French/Creole
5:30 PM, Youth Mass
Weekdays: 8:30 AM
Saturday: 8:30 AM

SACRAMENT OF RECONCILIATION
Saturday: 9:00 AM in Choir Room (Until all are heard)

DIVINE MERCY CHAPLET
Friday: 3:00 PM in Church followed by the Stations of the Cross

ROSARY
Mon - Sat: 7:50 AM

PERPETUAL ADORATION OF BLESSED SACRAMENT
St. John the Evangelist Chapel in the Ministry Center

STAFF & MINISTRY LISTING
Page 13

PASTORAL TEAM
Fr. John Fitch, Pastor
Fr. Philip Scheff, Parochial Vicar
Fr. Francis "Bud" Murhammer, Retired
Fr. Don Imming, Seasonal, Retired

WELCOME HOME TO

SAINT CHARLES CATHOLIC CHURCH

Whether you are visiting or looking for a spiritual home, we welcome you home to Saint Charles Borromeo Church! Please consider registering as a member of our Parish family at the Parish Office during business hours. **Registration forms are on our Parish Website. Registration is required for participation in the Sacraments of Baptism, First Communion, Confirmation, and Marriage.** Welcome Home!

PARISH ANNOUNCEMENT!

In response to a security assessment conducted by the Diocese of Venice, it has been strongly recommended that all parishes lock their auxiliary entrances once Mass begins. The only entrance that should remain unlocked during weekend Masses, and Holy Days of Obligation, would be the Main entrance.
Therefore, beginning with the 4:00 Mass on Saturday, September 11, the North and South entrances will be locked once the Opening Hymn begins. Anyone who is late must enter through the main Narthex entrance which faces the School's Bell Tower (East).
Please note that the push bars on the North and South doors will still allow parishioners to exit the church in the case of an emergency.

MERCY MINISTRIES

Mercy Ministries is a ministry for the dying. We are a team of compassionate and prayerful people who trust and believe in God's mercy. Our mission is to provide continuous prayer in the presence of our dying brothers and sisters in Christ, until their soul leaves the body.

Jesus told Saint Faustina, "Write that when they say this Chaplet in the presence of the dying, I will stand between My Father and the dying person, not as the just judge but as the merciful Savior."

If you would like us to bring our Merciful Savior to your loved one, or for more information, please call Mary-Day Power at (941) 456-3346.

MASS INTENTIONS

September 13th — September 19TH

✞ DECEASED ☼ LIVING

MONDAY	8:30 AM	✞	William, Mary Ann & Robert Bablitz
TUESDAY	8:30 AM	✞	Chloe Jenkins
WEDNESDAY	8:30 AM	✞	Magdalena Zetazate
THURSDAY	8:30 AM	☼	Rich & Hayden Oliveira
FRIDAY	8:30 AM	✞	Peter M. Pasciak
School Mass	10:00 AM	✞ ☼	Nick Beaupre & Family
SATURDAY	8:30 AM	✞	Hiyam Jones
Celebrant	4:00 PM TBD	☼	People of the Parish
SUNDAY Celebrant	7:00 AM TBD	✞	Thomas Simonis, Sr.
Family Mass Celebrant	9:00 AM TBD	✞	Jean Elinor Scheff
Celebrant	11:00 AM TBD	☼	Roberto Saballos
Haitian Mass Celebrant	1:00 PM Fr. Tony	✞	Fils Aime Joseph
Youth Mass Celebrant	5:30 PM TBD	✞	Yvorine Smith

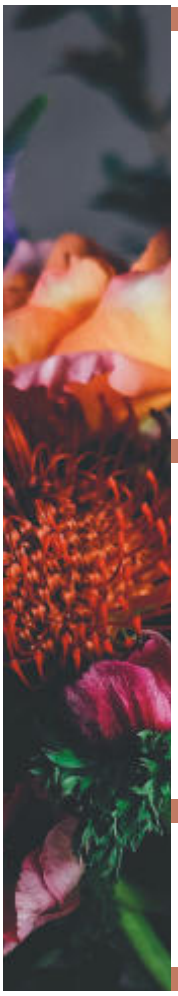

ALTAR BREAD & WINE MEMORIALS

We offer the opportunity for the Altar Bread and Wine to be memorialized for a deceased relative or to honor a loved one. Donations are taken for one week. Please stop by the Parish Office to make arrangements. The suggested donation is $25 for either the Altar Bread or Wine, or $50 for both.

ALTAR FLOWERS

Would you like to help beautify our altar? Two bouquets are needed at a cost of $40 for each ($80 in total). Would you like to unite with one or more people, split the cost, and provide fresh flowers for our beautiful altar? Flowers can also be requested as a memorial.

SANCTUARY LAMP

An offering for a Sanctuary Lamp Memorial is $10.

SANCTUARY LAMP

In Memory of **Mary Ivory**

OFFERTORY UPDATE

Due to the holiday, the offertory will be updated next week.

*As a Parish Community, we offer our prayers for the souls of the faithful departed, especially **Marie Borbone, Carmela Schiano, Ioan Postatni,** and those buried in our Memorial Garden. We pray for those mourning the loss of loved ones. May God strengthen their hope in life everlasting. Amen.*

MARRIED 30 YEARS OR MORE?

Email us the date and how many years married and we will celebrate you in the bulletin! Please send this information each year so our files stay updated. Send information to: bulletininfo@stcbc.org.

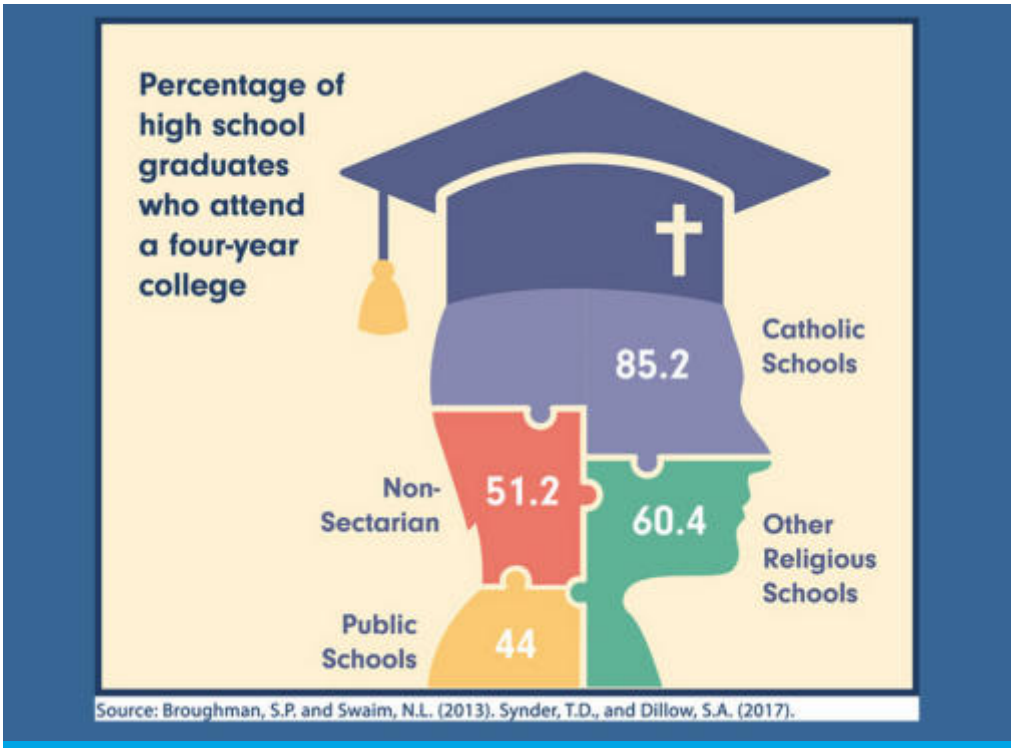

SAINT CHARLES BORROMEO CATHOLIC SCHOOL

Academic Excellence for 21st Century Disciples

St. Charles Borromeo Catholic School is a place where every child is spiritually nurtured to their fullest potential, creating lifelong learners that value and live our Catholic Faith.

School Website ***www.stcbs.org*** *School Office* ***(941) 625-5533***

I WANT YOU

AN OPPORTUNITY TO VOLUNTEER FOR THE

SCHOOL SAFETY TEAM

If you are retired law enforcement, firefighter, or military, **we want you** to join the Volunteer Safety Team at St. Charles Borromeo School. This is a great way to give back to your community through the gift of your time and talent. We are asking for a commitment of eight hours a week, either in one full day or two half days. ***Please contact Principal Tonya Peters. Call the School Office at (941) 625-5533, or stop in the School Office.***

THANK YOU!

FAITH FORMATION: RCIA

Is Christ calling you or someone you know to become Catholic?
Are you an adult who hasn't been confirmed?

WEEKLY RCIA SESSIONS HAVE BEGUN ON MONDAYS AT 6:30 PM IN THE MINISTRY CENTER LIBRARY.

RCIA (Rite of Christian Initiation for Adults) is the friendly, relaxed, and prayerful process that helps adults learn more about the Catholic faith, and then (if they feel called by God) to prepare for the Sacraments of Baptism, Communion, and/or Confirmation.

RCIA IS FOR:

- Non-Catholics who are interested in exploring Catholicism
- Catholic adults who missed out on First Communion and/or Confirmation
- Anyone who is spiritually searching
- Those who might be quietly wishing to receive Christ in the Eucharist

RCIA is intended to help these adults grow closer to God, to receive good answers to their questions, to prayerfully discern whether God is calling them to the Sacraments, and to prepare them for the Sacraments if they feel called.

To learn more, contact the Faith Formation office at (941) 585-0668 or faithformation@stcbc.org.

BE GENEROUS,
and you will be prosperous.
HELP OTHERS,
and you will be helped.

2021
CATHOLIC FAITH APPEAL

THE WIDOW'S OFFERING

(Mark 12: 41–44)

Jesus was at the temple with the disciples. Here he witnessed something which he used to teach the disciples about giving.

He sat across from the treasury of the temple and watched many rich people put in large sums of money.

Then a poor widow came along and put in two small copper coins.

The poor woman, as a widow, would have had no source of income after her husband's death. Therefore the two small copper coins were all she had - and yet she offered them to God.

The rich, on the other hand, had a lot of money to spare. So what they offered to God was just loose change, money they did not depend on.

Jesus is teaching the disciples that it is not the amount of money given that is important, but rather the sacrifice made in the offering.

THANK YOU ALL FOR YOUR GENEROUS GIFTS TO THE CFA AND MAY GOD BLESS YOU!

OUR ASSESSMENT: $205,000.00
PARTICIPATION: 14.42%

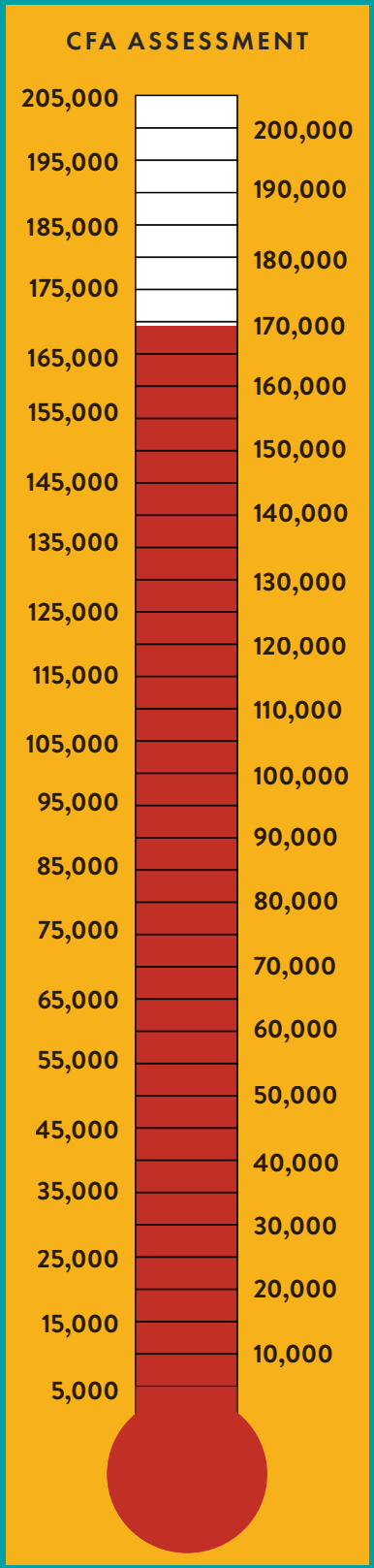

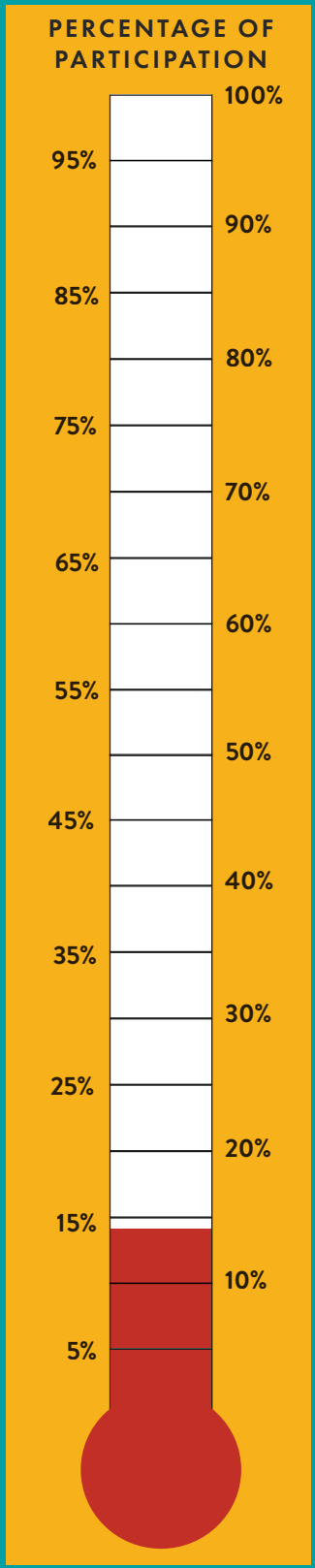

LIKE US ON FACEBOOK!

SEARCH FOR:
StCharlesPC StCharlesBorromeoYouth

WELCOME BACK, STUDENTS!

St. Charles Knights of Columbus Council 5399 held an ice cream party to welcome back the students of St. Charles Borromeo Catholic School for the 2021-2022 school year. Close to 300 students and teachers took part in the social during their scheduled lunch time.

The Knights have many future plans to help support Saint Charles Borromeo School: Knights at the Races (September 18th), Baby Bottle Drive (October 9th -10th), Second Pancake Breakfast (October 10th). Check the bulletin for more information.

For additional information about the Knights, call Mike Rockenstyre at (678) 571- 6781, or email Mike at rockmc1@earthlink.net.

OBERAMMERGAU

You have been reading about the Passion Play at Oberammergau for a while now. Here are some details about the play that you may find interesting.

Why is Oberammergau famous?
Oberammergau is a municipality in the district of Garmisch-Partenkirchen, in Bavaria, Germany. The small town on the Ammer River is known for its woodcarvers and woodcarvings, for its NATO School, and across the world for its 380-year tradition of mounting Passion Plays.

Is the Oberammergau Passion Play in English?
Don't worry, you'll be provided an English text, but the Passion Play language is German.

Is the Passion Play worth seeing?
In a town of around 5,000 people, the play involves a quarter of the town with a quarter of it being on stage at once. It's an incredible cultural event that has lasted hundreds of years, something of this stature is absolutely worth it.

Please prayerfully consider joining us on this trip of a lifetime. Nawas International Travel is making the arrangements for us and has earned a reputation for reliability and excellence in their near 70 years of business.

This pilgrimage is called, "11 Days Splendors of Eastern Europe" and our journey is September 10-20, 2022.

SPACE IS LIMITED – BOOK NOW TO AVOID DISAPPOINTMENT!
For more information, call Amy at the Parish Office at (941) 625-4754.

STRAIGHT OUTTA THE CATHECHISM

WHEN: Tuesday Mornings, 9:30 AM - 11:00 AM

FORMAT: Catechism Study, Scripture Study, Discussion

LEADER: Michael T. Barrett, Director of Religious Education

REQUIRED MATERIALS: Catechism of the Catholic Church, Bible

COST: FREE

Why do we baptize infants, who can't decide for themselves and haven't committed any sins?

How do we know that Jesus really meant it when he said, "This is my body?"

Find out the answers to these questions and more at Straight Outta the Catechism! Our adult study series addresses what you've been wondering about the sacraments, morality, and the rest of Church teaching. Join us for a dose of hard-hitting truth and no-nonsense answers to your questions.

Our first session begins Tuesday morning, September 14th and will run through November 2nd. Contact Michael T. Barrett, DRE at (941) 585-0668 or faithformation@stcbc.org for more information.

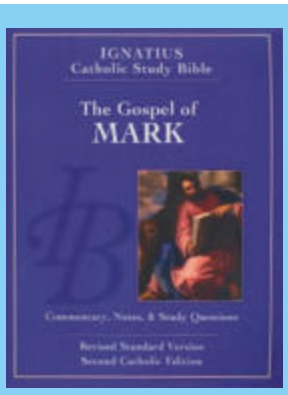

THE GOSPEL OF MARK:

Ignatius Catholic Bible Study

Sept. 14th - Nov. 16th

WHEN: Tuesday Evenings, 6:30 PM - 8:00 PM

FORMAT: Scripture Study, Discussion

LEADER: Michael T. Barrett, Director of Religious Education

REQUIRED MATERIALS: "The Gospel Of Mark" (Commentary, Notes, Study Questions)

COST: $11.95 (Available from Amazon.com)

Based on the Revised Standard Version - Catholic Edition, this volume leads readers through a penetrating study of the Gospel of Mark, using the biblical text itself and the Church's own guidelines for understanding the Bible.

Ample notes accompany each page, providing fresh insights and commentary by renowned Bible teachers Scott Hahn and Curtis Mitch, as well as time-tested interpretations from the Fathers of the Church.

The Ignatius Study Bible also includes Topical Essays, Word Studies and Charts. The Topical Essays explore the major themes of Mark's Gospel, often relating them to the doctrines of the Church.

Join us as we work our way through the Gospel of Mark before the end of the liturgical year!

Contact Michael T. Barrett, DRE at (941) 585-0668 or faithformation@stcbc.org for more information.

SAFE ENVIRONMENT TRAINING

As part of the Safe Environment Program, the Diocese of Venice requires that all employees and those volunteers who work with children and/or vulnerable adults be fingerprinted and trained in Safe Environment **prior** to beginning employment or volunteering. For further details on Safe Environment, please call Joe Thornbury at (941) 623-9666.

Report any abuse against minors to the Florida Department of Children and Families at (800) 962-2873. Further, if Diocesan personnel or volunteers are involved, also notify the Diocesan Victims Assistance Coordinator, Susan Benton, at (941) 416-6114.

New Beginnings Grief Support Group helps the bereaved understand the grief experience, process their grief, and move forward. The group members support each other and share insights with one another.

New Beginnings meets the second and fourth Tuesdays of every month from 2:00 PM to 3:30 PM in the Ministry Center Library. Our next meeting will be Tuesday, September 14th.

For more information, please call at 625-4754.

CALLING ALL VOLUNTEERS!

The Funeral Ministry at St. Charles is designed to provide support to our fellow parishioners when they are most in need. It's a wonderful opportunity to serve, and a beautiful way to bring comfort to our brothers and sisters in Christ who are mourning.

This ministry is made up of volunteers from our parish, and we are looking for additional volunteers to join our team. It requires limited time and entails everything from passing out programs, to assisting during funeral Masses, to meeting with the families in order to plan the Liturgy.

The area you choose to serve in is based upon your level of comfort. One thing is certain, you will be blessed if you join this rewarding ministry.

In addition, we are looking for a volunteer to handle funeral intake. This requires communication with the funeral homes, filling out necessary forms, scheduling, and good communication with the Funeral Coordinator.

If interested, please call the Church office at (941) 625-4754 and ask for Amy.

PLANNED GIVING

BECAUSE YOU CAN'T TAKE IT WITH YOU, BUT YOU CAN SEND IT ON AHEAD!

There are so many legacies from which we draw. Parents oftentimes leave us with a strong set of values, an abiding belief in giving back to others, and fierce loyalty to family, friends and country. Our faith especially creates in us a legacy of strong Christian virtues and discipleship. Through His Church, Jesus has bequeathed to us legacies of faith, hope and love, objective truth and mercy. Indeed, everything we have that is truly good is a gift and blessing from God.

As we focus on all the blessings God has showered upon us through His Church, through others, and through our life experiences, we must ask ourselves: What legacy will I leave? What difference will my life make in the lives of others? Hopefully, your legacy will include the witness of a fervent faith, the enduring love of family, and the willingness to make a tangible difference in the lives of others. As part of this, consider how including St. Charles Parish and School in your will can provide a legacy to future generations seeking to grow in faith, wisdom, and holiness.

Thank you for your prayerful consideration. For more information on Planned Giving, please contact Susan Ribiero at (941) 625-4754.

Blessed St. Joseph, help me to grow in wisdom, knowledge, and grace so that I might become more like Jesus. Amen.

Some of our St. Joseph prayers are compliments of the Institute on Religious Life. The mission of the Institute on Religious Life is to strengthen religious life in our country, to guide it to authentic renewal, to educate religious, to support and promote their works, and to inspire vocations in their service to the Church and their consecration to Our Lord, Jesus Christ. To learn more, visit: www.religiouslife.com or call (847) 573-8975.

GET YOUR NAME BADGE TODAY!
GET TO KNOW YOUR NEIGHBORS!

Cost is only $6.00

Even in the smallest of Churches, it's sometimes difficult to remember everybody's name. Our Church is a lot bigger and we have a lot more neighbors to meet and greet. Let's get to know them by name and not be embarrassed when we realize we have called someone by the wrong name. How? A Name Badge is the solution.
Complete the slip, bring it by the Church office Monday through Friday to order your name badge today, and give your fellow parishioners a proper welcome next time you see them.

PLEASE PRINT CLEARLY!

NAME: _____

HOMETOWN/STATE:

_____

PHONE #: _____

SELECT ONE:

__ MAGNETIC ATTACHMENT

__ PINNED ATTACHMENT

ST. ROBERT BELLARMINE

(1542-1621) **FEAST DAY: SEPTEMBER 17**

St. Charles Borromeo and St. Robert Bellarmine are the patron saints of catechists. These two men were instrumental in the many reforms of the Catholic Church during the 16th century Reformation.

Most importantly, they were involved in the education and spiritual renewal needed in the Church during that time of great turmoil.

They gave of themselves completely. Both coming from rich families, they redirected their money to the people who needed it most. Many other bishops in the Roman Catholic Church at this time reveled in the richness of their offices, yet these two men felt uncomfortable in their esteemed robes.

GUIDELINES FOR RECEIVING COMMUNION

FOR CATHOLICS

Catholics fully participate in the celebration of the Eucharist when they receive Holy Communion in fulfillment of Christ's commandment to eat His Body and drink His Blood. In order to be properly disposed to receive Communion, communicants should not be conscious of grave sin, have fasted for an hour, and seek to live in charity and love with their neighbors. Persons conscious of grave sin must first be reconciled with God and the Church through the sacraments of Penance. A frequent reception of the sacrament of Penance is encouraged for all.

FOR OTHER CHRISTIANS

We welcome to this celebration of the Eucharist those Christians who are not fully united with us. It is a consequence of the sad divisions in Christianity that we cannot extend to them a general invitation to receive Communion. Catholics believe that the Eucharist is an action of the celebrating community signifying a oneness in faith, life, and worship of the community. Reception of the Eucharist by Christians not fully united with us would imply a oneness which does not yet exist, and for which we must all pray.

FOR THOSE NOT RECEIVING COMMUNION

Those not receiving sacramental Communion are encouraged to express in their hearts a prayerful desire for unity with Lord Jesus and with one another.

FOR NON-CHRISTIANS

We also welcome to this celebration those who do not share our faith in Jesus. While we cannot extend to them an invitation to receive Communion, we do invite them to be united with us in prayer.

RESPECT LIFE

On April 24, St. Margaret of Castello, from the 14th century, was beatified. She is the "Patroness of the Unwanted" and will be a great advocate for those poor babies sacrificed in abortions.

To those suffering from abortion, her story may sound familiar. Her parents were disappointed at her birth. Besides being of the wrong sex, she was also severely handicapped. Her parents attempted to hide her in a windowless room next to a church where she could hear daily Mass.

Margaret developed a fine mind and a love of God. As a young adult, she took the habit and served in the Third Order of St. Dominic. The community grew to love this hard-working nun. She died at the age of 33, and the whole city attended her funeral.

St. Margaret of Castello, pray for us.

(Babies aborted this week: Sophia, Liam, Olivia, Noah, and Riley. Please spiritually adopt one of them and keep them in your prayers.)

For more information or to join this most important Ministry, please contact Gary at (618) 841-8073, or via email at garybutson47@gmail.com.

KNIGHT AT THE RACES

Come for the Fun and Support our School

Saturday, September 18th, in the Parish Center

Doors open @ 5:00 PM

First Race @ 5:40 PM

100% of the proceeds go to support St. Charles Borromeo Catholic School

Eat, Drink and Win, Win, Win!

Dinner Tickets only $10: Roasted Chicken, Dressing, Oven Baked Vegetables, Biscuits

Tickets sold at the Parish Office and will also be available at the Parish Center doors. Visa and Mastercard accepted.

ST. CHARLES

TELEVISED/LIVE STREAMED MASS SCHEDULE

Our St. Charles ***Live Streamed Masses*** are as follows and can be found on our website at *www.stcharlespc.org:*

4:00 PM Vigil Mass on Saturdays

9:00 AM Family Mass on Sundays

*The **Diocesan Mass** on Sundays can be viewed at 9:30 AM on the CW Network and on Fox 4 at 10:30 AM.*

POPE FRANCIS PRAYER DURING SEPTEMBER

We pray that we all will make courageous choices for a simple and environmentally sustainable lifestyle, rejoicing in our young people who are resolutely committed to this.

E-GIVING AT ST. CHARLES

Benefits of Electronic Giving For You!

- Simplifies the giving process – Plan and commit to all of your giving at one time. You select your periodic (one time or recurring) offertory amount and the amount is transferred automatically on the days you specify.
- Return to a secure web page at any time to make any changes.
- No more worrying about bringing (or forgetting) your envelope or check to Mass.
- Your offertory is given electronically whether or not you are able to attend Mass. (Great during vacations, sickness, or bad weather.)
- You can use credit cards – which many families prefer for security, ease of bill paying and rewards programs.
- The process is safe, secure, and can be updated at any time.

Contact Susan at Susanr@stcbc.org or (941) 625-4754 for more information. Sign up is easy on our website at stcharlespc.org.

ADORATION CHAPEL

HE IS WAITING!

"Come to me all who labor and are heavy laden, and I will give you rest."

"We must always have courage, and if some spiritual weakness comes upon us, let us run to the feet of Jesus in the Blessed Sacrament and we will undoubtedly regain our strength."

ST. PADRE PIO

Adoration of the Blessed Sacrament can help you to do that, regain your strength. Serve one hour per week for Jesus... The Good Lord waits for you in our Chapel.

Immerse yourself in the Real Presence.

Allow yourself to be transformed.

Become an Adorer.

For more information, please check out our website at: www.stcharlespc.org/adoration.

Or contact Rosemary at (941) 623-9768, or via email at Rosemaryg@stcbc.org.

LIKE OUR BULLETIN? IS IT INFORMATIVE?

For comments or suggestions, please send emails to bulletininfo@stcbc.org.

WAITING FOR A SIGN?

THIS IS IT!

ASK ABOUT JOINING THE PRIESTHOOD TODAY.

Think often about death, the strict judgment of God, and what must follow afterward.

ST. CHARLES BORROMEO (1538-1584)

St. Charles, pray for us!

ST. VINCENT DE PAUL

Thank you for your generous support of our monthly collection last week.

Our next yard sale will be October 1st.

You can donate to St. Vincent de Paul St. Charles through E-Giving. Go to: ***https://svdppc.weshareonline.org***

Or you can go to www.stcharlespc.org and on the front page near the top click on the three horizontal lines and select ministries, then St. Vincent de Paul.

We have a Facebook page with a donate button for your convenience! It's **Svdp Saint Charles.**

PARISH STAFF

BOOKKEEPER
Carla Velasquez----------625-4754

BULLETIN COORDINATOR
Maureen Monaghan ----------625-4754

BULLETIN GRAPHIC DESIGNER
Lauren Robie ----------625-4754

DIRECTOR OF RELIGIOUS EDUCATION
Michael T. Barrett ---------- 585-0668

FAITH FORMATION ASSISTANTS
Judy Russell ---------- 585-0956
Rosemary Gallo ----------623-9768

FINANCE MANAGER
Susan Ribeiro ----------625-4754

MINISTRY SCHEDULING /SAFE ENVIRONMENT COORD. ASST.
Joe Thornbury---------- 623-9666

MUSIC DIRECTOR
Carolyn Reilly----------625-4754

OFFICE MANAGER
Amy Rea---------- 623-4955

PARISH RECORDS
Carla Velasquez----------625-4754

RECEPTIONIST
Edna Kingsmore ----------625-4754

SOCIAL EVENTS / SPECIAL EVENTS COORDINATOR
Cecile DesRochers ---------- 623-4945

ST. CHARLES SCHOOL PRINCIPAL
Tonya Peters---------- 625-5533

MINISTRIES & PARISH GROUPS

ADORATION ---------- 623-9118

ALTAR SERVER COORDINATOR
Win Hoeffken---------- 637-1615

ARIMATHEANS ----------625-4754

BEREAVEMENT-NEW BEGINNINGS
Lucy Allen ---------- 625-4754

CENACLE OF DIVINE MERCY
Anthony LaVerdi---------- 380-3593

CHALICE OF STRENGTH
Linda & Claro Dela Cruz---------- 629-4872

EXTRAORDINARY MINISTERS OF THE EUCHARIST
Jeannette Pierre---------- 625-4754

FUNERAL COORDINATOR
Gwen Bates---------- 625-4754

HAITIAN PRAYER GROUP
Monique Jean Pierre---------- 625-4754

HELP FOR THE CHILDREN OF HAITI DRESSMAKERS
Sharan Oehlman---------- 456-3153

HOMEBOUND & HOSPITAL COMMUNION
Richard Ciegalis---------- 380-0049

KINGDOM SEEKERS PRAYER GROUP
Viviane DiMaio & Jo (JC) DiGirolamo ---------- 625-4754

LECTORS
Idelle Paulemon (French-Creole) ----------625-4754

MERCY MINISTRIES
Mary-Day Power ---------- 625-4754

END OF LIFE DECISIONS
Jeanne Berdeaux---------- 374-1068

RESPECT LIFE
Gary Butson---------- 625-4754

ROSARY MAKERS FOR PEACE
Carolyn Keegan----------625-4754

SAFE ENVIRONMENT
Michael Barrett (Coordinator)---------- 585-0668
Joe Thornbury (Assistant)---------- 623-9666

USHERS
Dan Murphy ---------- 625-4754

WOMEN'S COUNCIL
Dorothy Livecchi---------- 625-4754

ORGANIZATIONS W/ PARISH AFFILIATIONS

KNIGHTS OF COLUMBUS
Robert Milam ----------(610) 574-1779

LEGION OF MARY
Anthony Laverdi ---------- 380-3593
Cathy LaVerdi ---------- 286-3191
Pauline Civil (French-Creole) ---------- 249-9687

SECULAR FRANCISCAN ORDER
Ann Marie Speir----------828-1429

ST. VINCENT DE PAUL OFFICE
Peter Catauro ----------625-9784

ST. VINCENT DE PAUL EMERGENCY CALLS --(401) 263-8325

SUPPORT GROUPS

C.A.R.E. HOTLINE ---------- 627-6000

CHAPS CHARLOTTE COUNTY----625-2552 OR 716-3041

CHARLOTTE COUNTY INFO RESOURCE TOLL FREE
charlottecountyfl.com/humanservices

ELDER HELPLINE---------- (866) 413-5337

PREGNANCY CARELINE CENTER----------625-5576

VIRGINIA B. ANDES CLINIC PHARMACY ----------766-9570

Family Name:_____ Today's Date:_____

Family Salutation:_____

New Parishioner Registration Form

Env. #:_____

Primary Address:_____City:_____Zip:_____

Secondary Address:_____City:_____Zip:_____

Cell Phone:_____Home Phone:_____ Work Phone:_____

Family Email Address:_____ ☐ Permanent Resident ☐ Seasonal Resident (Provide other address)

HEAD OF HOUSE-HOLD AND SPOUSE (IF ANY) Add Middle Initial	Date of Birth	Marital Status	Race	Religion	SACRAMENTS RECEIVED								OCCUPATION
					Year & Religion Baptized	1st Communion		Confirmation		Married by Priest		Date Married	
						Yes	No	Yes	No	Yes	No		
1. First Name: _____ Initial: _____ Last: _____													
2. First Name: _____ Initial: _____ Last: _____													

DEPENDENT CHILDREN	Date of Birth	SEX		Race	Religion	Year & Religion Baptized	1st Communion		Confirmation		EDUCATION				
		M	F				Yes	No	Yes	No	TYPE OF SCHOOL		Current Grade	Religion Classes	
											Catholic	Other		Yes	No
1. Name:															
2. Name:															
3. Name:															
4. Name:															

Welcome to Our St. Charles Borromeo Church Family

R. Boyd Gilleland D.D.S., P.A.
Family & Cosmetic Dentistry
Free Second Opinion • New Patients $99 First Visit
Includes Digital X-Rays And Exam
941-627-9900
2496 Caring Way
www.caringwaydentistry.com

SUPPORT YOUR LOCAL PARISH.
Buy a bulletin ad space today!

LET US PLACE YOUR AD HERE.

ABEL TO FIX
APPLIANCE REPAIR
941-257-9100
Owner James Abel
Parishioner Discount

AVAILABLE FOR A LIMITED TIME!
ADVERTISE HERE NOW!
Contact Scott Messner to place an ad today!
smessner@4lpi.com or
(863) 875-1101

PARKSIDE
ASSISTED LIVING & MEMORY COTTAGE
RELIABLE, COMPASSIONATE CARE
CALL US, WE ARE READY TO ASSIST YOU
941-766-7444

NOLAN FAMILY INSURANCE
NFI
• Auto • Home
• Boat • Flood
Phone: 941-639-1122
Jim Nolan Jr.
Parishioner

We're Missed You!
Welcome Back to Mass
Stay connected to our faith community no matter where you are by signing up to get our bulletin delivered straight to your email!
www.ParishesOnline.com

SUPPORT OUR ADVERTISERS!

INJURED? JUSTICE PAYS.com
Bernie Walsh
Port Charlotte
941-485-3777

ADT-Monitored Home Security
Get 24-Hour Protection From a Name You Can Trust
Burglary • Flood Detection
Fire Safety • Carbon Monoxide
ADT Authorized Provider SafeStreets
1-855-225-4251

WE'RE HIRING
AD SALES EXECUTIVES
BE YOURSELF. BRING YOUR PASSION.
WORK WITH PURPOSE.
• Paid Training
• Some Travel
• Work-Life Balance
• Full-Time with Benefits
• Serve Your Community
Contact us at careers@4lpi.com
www.4lpi.com/careers

FREE
AD DESIGN
WITH PURCHASE OF THIS SPACE
CALL
800.477.4574

THIS SPACE IS
AVAILABLE

NEVER MISS A BULLETIN !
Sign up to have our weekly parish bulletin emailed to you at www.parishesonline.com

support our
ADVERTISERS

Featuring Trust 100® Preplanning

ROBERSON
Funeral Home & Crematory

Affiliated with RESTLAWN MEMORIAL GARDENS

CALL FOR 24 HOUR INFORMATION
www.robersonfh.com

Clay Roberson

639-7500
215 Mary Street • Punta Gorda

629-3141
2151 Tamiami Tr. • Port Charlotte

Ken Roberson

SUPPORT OUR ADVERTISERS!

Serving Our Community for Over 60 Years!

Funeral Home with Reception Facilities

Traditional Catholic
Cremation and Burial Services

Prearrangement options available

Since 1959
Charlotte Memorial
Funeral Home • Cemetery • Crematory

639-1171 • CharlotteMemorial.com

RELIGIOUS INSPIRATIONAL GALLERY
941-235-8246
2765 Tamiami Trail, Ste B
Port Charlotte, FL 33952
www.religiousgalleries.com

PEACE RIVER PSYCHOLOGY CENTER...
A HEALTH SPA FOR THE MIND
Child, Adolescent & Adult Psychotherapy Psychological Testing
Karin Galliano, PhD • Steven R. Pollard, PhD
Deborah Burgess, LMHC • Rebeca Bright, Psy.D
(941) 505-6162
425 Cross Street #11 • Punta Gorda, FL 33950
2525 Harbor Blvd, Ste. 208 • Port Charlotte, FL 33952

Kays Ponger & Uselton
funeral homes & cremation services
We're in your community...for your family!
Port Charlotte 625-4113
Punta Gorda 639-1133 and Venice 493-4900
Dignity Memorial
LIFE WELL CELEBRATED

Dorothy & John Livecchi
Realtors & Parishioners
Dorothy - (941) 286-6340
John - (941) 286-5261
The Cooks
Dorothy.Livecchi@cbsmfl.com
John.Livecchi@cbsmfl.com
COLDWELL BANKER
SUNSTAR REALTY

Kathys Home Watch Services
Airport Runs Available
Bonded, Licensed & Insured
KathysHomeWatch.com
kathyshomewatchservice@gmail.com
941-815-8959

LET US PLACE YOUR AD HERE.

WILLS & TRUSTS
PROBATE
MARGARET E. MARTINEK
ATTORNEY AT LAW
764-9400

THIS SPACE IS AVAILABLE

PARKSIDE
ASSISTED LIVING & MEMORY COTTAGE
RELIABLE, COMPASSIONATE CARE
CALL US, WE ARE READY TO ASSIST YOU
941-766-7444

Dr. Domingo E. Galliano Jr.
MD, FACS, FASCRS
Board Certified Colon & Rectal Surgery
Board Certified General Surgery
Board Certified Surgical Critical Care
Murdock Circle Executive Center
18308 Murdock Circle, Ste 108 & 109
Port Charlotte 33948
(941) 625-3411
www.universitySurgicalAssociatesusa.com

We've Missed You!
Welcome Back to Mass
Stay connected to our faith community no matter where you are by signing up to get our bulletin delivered straight to your email!
www.ParishesOnline.com

THE PARISH HVAC PARTNER YOU CAN TRUST.
3 A/C Maintenance Inspections for the price of 2. (Reg $149)
Total AIR SOLUTIONS
your friend in the business
A/C SERVICE | MAINTENANCE | NEW INSTALL
Call today for a FREE estimate!
941-426-1770
WWW.TOTALAIRFL.COM