The Fifth Sunday in Ordinary Time **February 7, 2021**

Saint John the Evangelist Catholic Church

WORSHIP AID EDITION

To Know, To Love, and To Serve God in His Church and Our Community.

the Eagle

Help Wanted

As we continue to expand our services and Ministry efforts here at Saint John during this challenging time, we have several critical needs to ensure our Parish Family and the Community is taken care of effectively:

Front Office Assistant: The Parish Family of Saint John the Evangelist is looking for an energetic, warm, and joyous individual to support our Church environment as our Full-Time Front Office Assistant. This person would directly communicate with various members of the Parish, Staff, and Clergy to assist them with their daily needs from the Parish. Please visit the Diocese of Venice Employment Website to view the job description and apply.

Housekeeping: As we expand the amount of activities on our campus, the effort to keep the facilities safe for all involved increases exponentially. We currently have 2 paid, part-time positions open for enhancing our cleaning, disinfecting, and sanitization processes. If you are looking for work, especially for weekends and off-hours options, please view our job description and apply via the Diocese of Venice Employment Site.

Facilities Support: Another position we are looking to fill with paid, part-time effort, is our Facilities Support. Saint John is increasing the level of on-campus activities, in a safe and healthy way. In order to do so, we require additional staff that are willing to work with our physical, technical, and operational environment. Our Facilities Team sometimes works together on setups and services, and this person must also be comfortable with serving by themselves at various hours of the day and evening. Please visit the Diocese of Venice Employment Website to view the job description and apply.

A Prayer for World Peace

Dear God, thank You for all creation. In the spirit of Jesus of Nazareth and all teachers of peace who inspire the many faith traditions, help me and all the people of the world learn how to replace hate, war, oppression, and division with love, peace, freedom, and reconciliation. Help me to embody Your love in my relationships with my family, friends, strangers – even my enemies. I commit myself to this sacred task throughout my life. So let it be. Amen.

What's Happening at SJECC:

Mass Intentions 2
Gospel Reflections 3
Blood Drive 4
CYO Cross Country 5
Faith Formation 6
A Lenten Journey 7
Prayer Walk 8
Mass Worship Aid 9-16
Parish Information 17-18

Mass Intentions

Saturday, February 6, 2021			**Requested By**
8:00 a.m.	+	Joseph McArdle Family	Pat McArdle
(*Vigil Masses for Sunday)*			
3:00 p.m.	+	Jerome Paul & Janet Vander Horst	Vicki Vander Horst
3:15 p.m.	+	Rosa Valenzano	Giuseppe & Anna Nardulli
5:00 p.m.	+	Lambert & Louise Abell	Kathy & Bob Sims
Sunday, February 7, 2021			**Requested By**
7:00 a.m.	+	Anthony Taylor	Charry Taylor
9:00 a.m.	+	Teresa Bich Pham	Lan Tran
9:15 a.m.	+	Rosa Valenzano	Cira D'Allessandro
11:00 a.m.	+	Eugene Biela	Fr. Tom
11:15 a.m.	+	Terese Burik	Sandra Geffert & Anthony Maglione
1:00 p.m.	+	Juana Barajas	Luz Lozano
5:00 p.m.	SI	For Our Parishioners	
Monday, February 8, 2021			**Requested By**
8:00 a.m.	+	John McNulty & Daughter Veronica	Anne & Andrew McNulty
9:00 a.m.	+	Eileen Warburton	Arthur Warburton
Tuesday, February 9, 2021			**Requested By**
8:00 a.m.	+	Larry Briney	Curt Jankovitz & Patricia Vail
9:00 a.m.	+	Sue Ann D'Antoni	Jon & Susie Conahan
Wednesday, February 10, 2021			**Requested By**
8:00 a.m.	+	Jack Gaffey	Madeline Gaffey
9:00 a.m.	+	Grace Kaminski	Tom & Sharon McDonald
Thursday, February 11, 2021			**Requested By**
8:00 a.m.	+	John & Nora Boyle	Noreen Price
9:00 a.m.	+	Edward Sheridan Murray	Margaret Murray
Friday, February 12, 2021			**Requested By**
8:00 a.m.	+	Mary Ellen Fitzpatrick	Maggie Grotle
9:00 a.m.	+	Vincent Conlon	Pamela Conlon
Saturday, February 13, 2021			**Requested By**
8:00 a.m.	+	Richard Sloan	Kathleen Sloan
(*Vigil Masses for Sunday)*			
3:00 p.m.	SI	For Our Parishioners	
3:15 p.m.	+	Leonard Benefico	Janet D'Addario
5:00 p.m.	SI	Kreber & Devaney Family	Frank & Mary Lou Kreber
Sunday, February 14, 2021			**Requested By**
7:00 a.m.	+	Maria Trinh Thien	Kim Tran
9:00 a.m.	+	Deborah W. McLoughlin	McLoughlin/Wilton Families
9:15 a.m.	+	Dianne Distler	The Family
11:00 a.m.	+	Laura Endres	Helen Endres
11:15 a.m.	+	James & Doris Pilliod	Ann Benton
1:00 p.m.	+	Helen Ford	Thomas & Roxanne Galvin
5:00 p.m.	+	Lloyd Zimmerman	Jim & Margaret Roirdan

Readings for the Week

Saturday, February 6, 2021
[Saint Paul Miki and Companions]
Memorial
Heb 13:15-17, 20-21/Mk 6:30-34 (328)

Sunday, February 7, 2021
Fifth Sunday in Ordinary Time
Jb 7:1-4, 6-7/1 Cor 9:16-19, 22-23/ Mk 1:29-39 (74) Pss I

Monday, February 8, 2021
[Saint Jerome Emiliani; Saint Josephine Bakhita]
Gn 1:1-19/Mk 6:53-56 (329)

Tuesday, February 9, 2021
Gn 1:20—2:4a/Mk 7:1-13 (330)

Wednesday, February 10, 2021
[Saint Scholastica]
Memorial
Gn 2:4b-9, 15-17/Mk 7:14-23 (331)

Thursday, February 11, 2021
[Our Lady of Lourdes]
Gn 2:18-25/Mk 7:24-30 (332)

Friday, February 12, 2021
Gn 3:1-8/Mk 7:31-37 (333)

Saturday, February 13, 2021
[BVM]
Gn 3:9-24/Mk 8:1-10 (334)

Sacraments of the Church

Sacrament of Baptism. The Diocese requires that parents seeking baptism for their child attend a baptism preparation class. To schedule a baptism class, please call the office at (239) 566-8740.

Sacrament of Matrimony. Those who wish to be married in our parish must complete the Marriage Preparation Program. The Diocese requires a six month notice. *Tricia Schwarz: tricia@sjecc.com.*

Anointing of the Sick/Funeral Arrangements. Call the parish office. If the office is closed the answering machine will provide an emergency phone number for you to reach a priest.

Gospel Reflections with Father Tom

The question of human suffering, especially that of the just, was a big problem in biblical times. This was the problem Job was wrestling with. Job was a good man yet he suffered terrible tragedies. This resulted in his gloomy view of life.

Suffering is still a big problem. There are lots of people today who could identify with Job. Think of all who suffer from poverty, hunger, sickness, injustice, oppression, tragedy... In Old Testament times, suffering was seen as a punishment from God for sin.

What was Jesus' answer to the problem of suffering? He did not accept the view that suffering was a punishment from God. God does not do evil. God does good. What we see in the Gospel is not so much an answer to the question 'why suffering?', as Jesus' response to actual suffering.

That response was a very practical one – as we see from today's Gospel. Here we see Jesus surrounded by throngs of physically and mentally sick people. And He gives Himself to each of them, healing them one by one. He didn't insulate himself against human pain. He made himself totally vulnerable before the wounded and the sick.

Suffering is a lonely condition. Jesus wasn't sentimental about suffering. Nor did He preach resignation as we often do. He did not like to see people suffer. Suffering was one of the evils He came to fight. He had compassion on sufferers and made them well. He cast out the devils of guilt, fear, shame, despair... that held people bound.

The problem of suffering became an opportunity for Jesus – an opportunity to show what God is like. By the way He gave himself to the sick, He reveals to us the compassion of God in the face of human suffering.

The suffering of others is an opportunity for us, too. We may not be able to cure, but it is always within our power to care. And to care is a very healing thing. Just to be with the sufferer is in itself a very worthwhile thing. But it's no easy thing, because it means that instead of relieving someone's pain, we have to be prepared to share it.

We come to sufferers with empty hands. What can we do for them? We can use those empty hands for comforting. All they ask is that we do not desert them. 'That we stand our ground at the foot of the cross as Mary did on Calvary. Simply to be there – that, in some ways, is the hardest thing of all. The one thing the sufferer longs for is in our power to give human warmth. A person can be healed without being cured.

As for our own suffering. Suffering is an unavoidable element of the human condition. Nevertheless, the road of suffering is a narrow and dark one. It's a great comfort to us to know that Jesus went down this road, and went down it to the end. It is not the same since He traveled it. A bright light illuminates it. He shows us that though it leads to Calvary, it doesn't end there. It ends at Easter. Thus for Christians, suffering becomes an opportunity to share in Christ's Passion in the hope of sharing in His Easter victory.

Blood Drive

Give the Gift of Life at the Knights of Columbus Blood Drive

On Wednesday of the First Week of Lent, February 24th, give up half an hour of your time and a pint of blood to give the gift of life.

You will help ensure that adequate levels of blood products are available in area hospitals and ready for local patients, friends, or family who suddenly need them. It is estimated that nine out of ten people who live to age 70 will require a blood transfusion.

Be a donor in the semi-annual Knights of Columbus Blood Drive.

Donations are by reservation, and there are only **26** appointments remaining for Wednesday, February 24, between 8:00 and 11:30 a.m. Make your reservation by calling **Bill Warvel at 732.672.4109, or email him at bill@koccouncil11281.org.**

The NCH Community Blood Mobile will be just down Immokalee Road at Airport Pulling Road, behind Vanderbilt Presbyterian Church (1225 Piper Boulevard).

NCH Community Blood Center is urging healthy eligible people to donate blood now to offset potential shortfalls in blood supplies which often occur this time of year. The process of donating blood and platelets is safe and easy, and people should not hesitate in giving. Your donation will make a profound difference to someone whose life depends upon it.

Even if you have never donated blood before, this Lent is a great time to start. You are never too old to donate and you can donate every two months. But if you have any questions regarding eligibility, especially medical or travel questions, contact Elizabeth Reyes at 239.624.6509 or elizabeth.reyes@nchmd.org.

Blood donations count as an essential service, and NCH Community Blood Center is authorized to collect blood from healthy donors even during state mandated closures. They are following universal precautions and guidelines issued from CDC and FDA to keep all donors safe. Donors must bring and wear face masks.

NCH Community Blood Center is also looking for Convalescent Plasma Donors. If you have had a confirmed positive test for COVID and have been symptom free for over 14 days contact Shannon.Sanchez@nchmd.org. The NCH Community Blood Center will determine if you are eligible to donate. If you are you will be contacted to schedule an appointment.

Sponsored by the St. John Council of the Knights of Columbus.
For more information about the Knights, send a message to kocinfo@koccouncil11281.org, or call (239) 228-3938 and leave a message. We'll respond promptly.

CYO Cross Country 2021

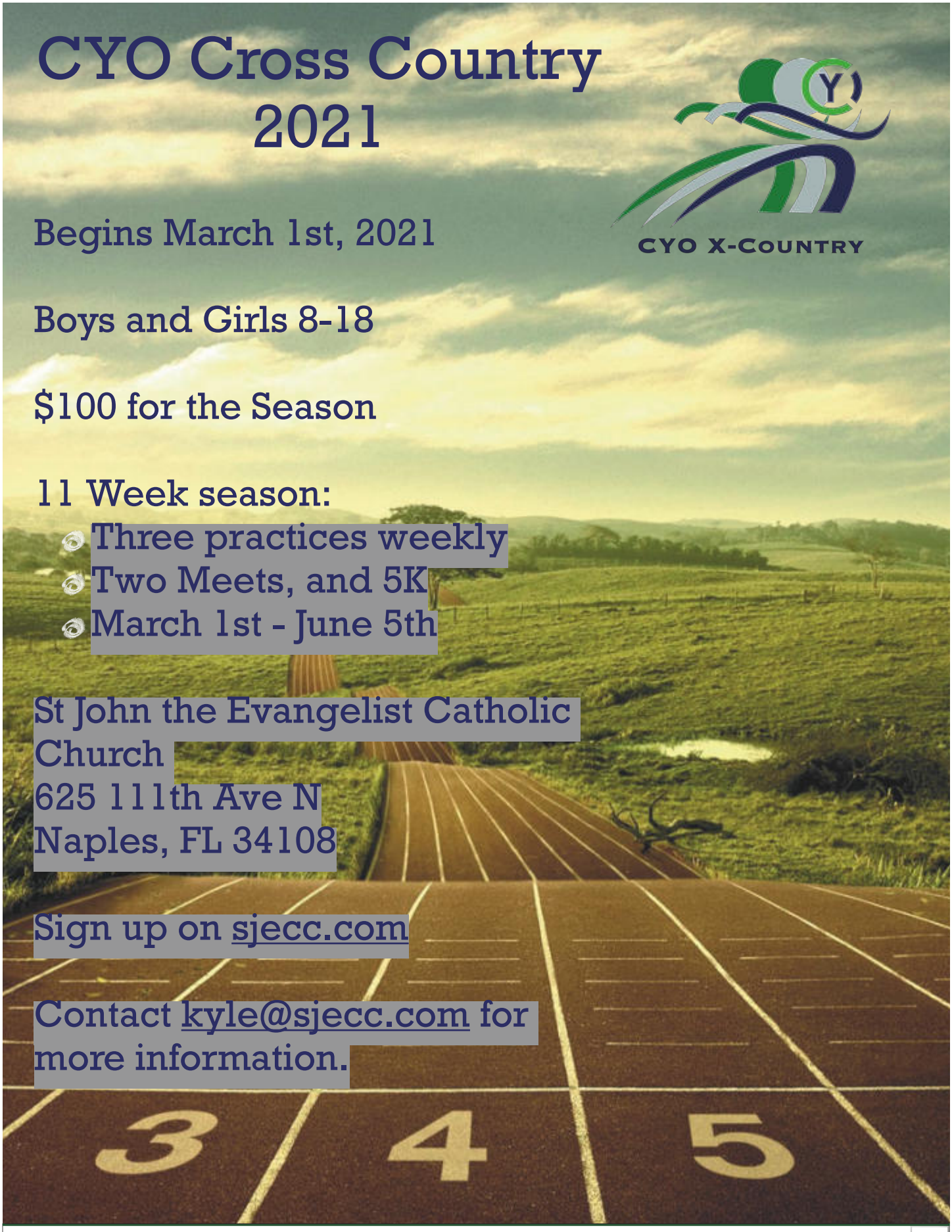

CYO X-Country

Begins March 1st, 2021

Boys and Girls 8-18

$100 for the Season

11 Week season:

- Three practices weekly
- Two Meets, and 5K
- March 1st - June 5th

St John the Evangelist Catholic Church
625 111th Ave N
Naples, FL 34108

Sign up on sjecc.com

Contact kyle@sjecc.com for more information.

Faith Formation Lenten Mission: CRS Rice Bowl Project

Each Lent, Catholic families across the country unite to put their faith into action through prayer, fasting, and almsgiving. Through CRS Rice Bowl, families learn about how our sisters and brothers across the globe overcome hardships like hunger and malnutrition, and how through Lenten alms, we have the power to make the world a better place for all. Please join us in this Lenten Service Project by taking a cardboard Rice Bowl box today. Your treasure may be returned during Holy Week or after Easter! Thank you for your generosity! Additional boxes may be picked up in the parish office or in the Faith Formation Office.

A Year of St. Joseph ~ Memorare to St. Joseph

Remember, O Most Chaste Spouse of the Virgin Mary, that never was it known that anyone who fled to thy protection, implored thy help, or sought thy intercession was left unaided.

Inspired by this confidence, I fly unto you, my spiritual father, and beg your protection. O Foster Father of the Redeemer, despise not my petitions, but in your goodness hear and answer me. Amen.

Family Corner

From Pflaum Gospel Weeklies Faith Formation Program

We reflect on this Sunday's Gospel Reading from Mark 1:29-39, the Fifth Sunday in Ordinary Time

Pray: Jesus, help us to do your work of feeding the hungry, caring for the sick, and comforting others. Amen.

Think: How do you feel when you see people who are sick or struggling?

Act: During the Prayer of the Faithful, listen carefully for the names of people who are sick and pray specifically for them. (A list of names is also included in our weekly St. John bulletin). Make a card or a meal for someone who is sick. Pray for that person and visit them if possible.).

This Week in Faith Formation – February 7-14, 2021

Sunday, February 7th

10:00-11:00 a.m. – K-8 Faith Formation Sunday Class Sessions

10:00-11:00 a.m. – Year 2 Confirmation with Dr. and Mrs. D'Agostino

11:30 a.m.-12:30 p.m. – Confirmation Morning Class Sessions

***Updated Time today only: Evening Confirmation Sessions: 3:30-4:30 p.m.

Wednesday, February 10th

4:30-5:30 p.m. – K-8 Faith Formation Class Sessions

6:00-7:00 p.m. – K-8 Faith Formation Class Sessions

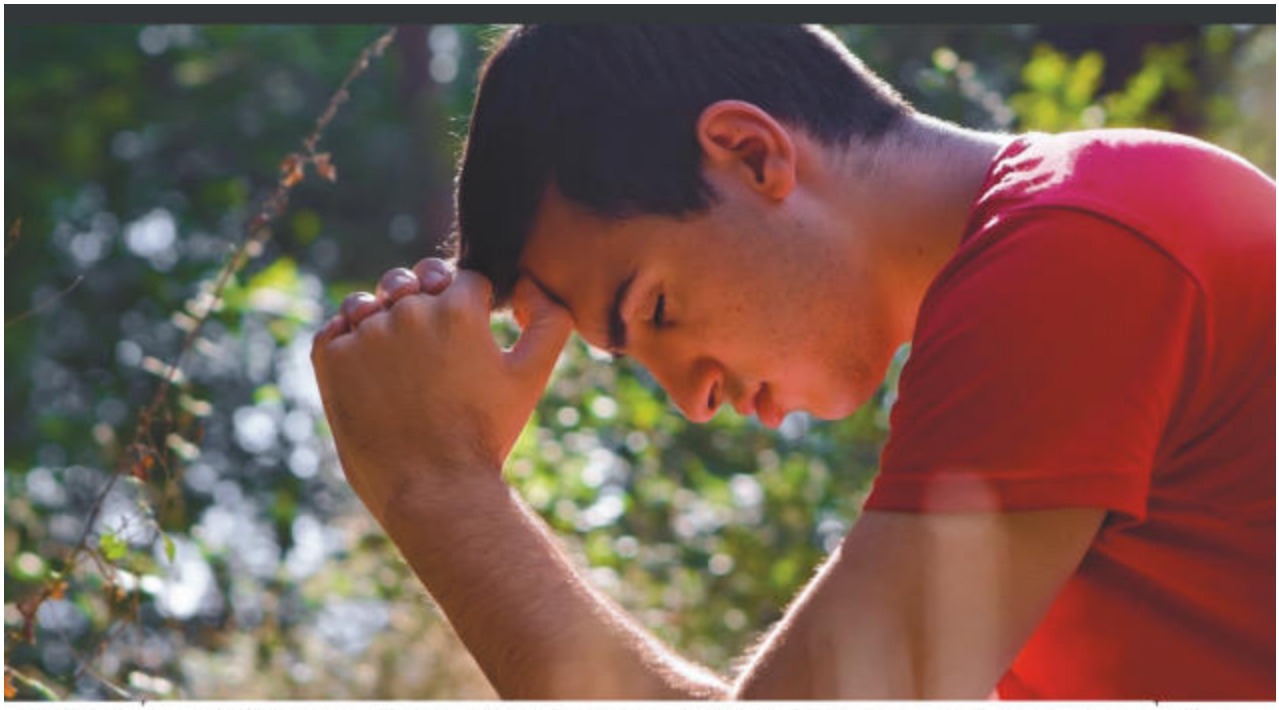

The Institute for Catholic Studies and Formation

Presents

ENCOUNTERING GOD IN PRAYER

A Lenten Journey

Online theological and practical course on prayer based on Part Four of the Catechism of the Catholic Church

The Online Course includes video lectures, online discussion, prayer exercises and other learning activities. Complete each week at days and times most convenient to you.

Anyone who wants to grow closer to God through personal prayer should take this course. This learning will be especially useful to catechists and others who teach the faith.

The cost is $25 per person and begins on Ash Wednesday, February 17 through April 5, 2021. Contact the Institute for Catholic Studies and Formation at 941-766-7334 or visit Institute-dov.org

Instructor

Dr. John Gresham, Executive Director of the Institute for Catholic Studies and Formation is a theologian and Spiritual Director who has taught courses on prayer and spirituality to laity, seminarians, deacons, and others.

Visit Institute for Catholic Studies and Formation at https://institute-dov.org/

Ft. Myers

PRAYER Walk

FOR

ALL ARE WELCOME!

Ash Wednesday, February 17, 2021

8:00 a.m. Mass, Bishop Frank J. Dewane, Celebrant
St. John XXIII Church, 13060 Palomino Lane, Ft. Myers

Rosary after mass in front of
Planned Parenthood, 6418 Commerce Park Drive
Approximately 9:15 a.m.
Park on grass; all tires must be off pavement

40 DAYS FOR LIFE

The Prayer Walk marks the opening of *40 Days for Life* which runs from February 17 to March 28.

For more information:
941-374-1068 or Berdeaux@dioceseofvenice.org

Sponsored by the Diocese of Venice Respect Life Office
www.dioceseofvenice.org/respectlife

Respect LIFE

Prayers

Penitential Act

I confess to almighty God
and to you, my brothers and sisters,
that I have greatly sinned,
in my thoughts and in my words,
in what I have done and
in what I have failed to do,

through my fault, through my fault,
through my most grievous fault;

therefore I ask blessed Mary ever-Virgin,
all the Angels and Saints,
and you, my brothers and sisters,
to pray for me to the Lord our God.

The Nicene Creed

I believe in one God, the Father almighty, maker of heaven and earth, of all things visible and invisible.

I believe in one Lord Jesus Christ, the Only Begotten Son of God, born of the Father before all ages. God from God, Light from Light, true God from true God, begotten, not made, consubstantial with the Father; through him all things were made. For us men and for our salvation he came down from heaven, and by the Holy Spirit was incarnate of the Virgin Mary, and became man. For our sake he was crucified under Pontius Pilate, he suffered death and was buried, and rose again on the third day in accordance with the Scriptures. He ascended into heaven and is seated at the right hand of the Father. He will come again in glory to judge the living, and the dead and his kingdom will have no end.

I believe in the Holy Spirit, the Lord, the giver of life,
who proceeds from the Father and the Son, who with the Father and the Son is adored and glorified,
who has spoken through the prophets.

I believe in one, holy, catholic and apostolic Church.
I confess one Baptism for the forgiveness of sins,
and I look forward to the resurrection of the dead and the life of the world to come. Amen.

Gloria (Glory to God in the Highest)

Glory to God in the highest, and on earth peace to people of good will. We praise you, we bless you, we adore you, we glorify you, we give you thanks for your great glory, Lord God, heavenly King, O God, almighty Father.

Lord Jesus Christ, Only Begotten Son, Lord God, Lamb of God, Son of the Father, you take away the sins of the world, have mercy on us; you take away the sins of the world, receive our prayer; you are seated at the right hand of the Father, have mercy on us.

For you alone are the Holy One, you alone are the Lord, you alone are the Most High, Jesus Christ, with the Holy Spirit, in the glory of God the Father. Amen.

The Lord's Prayer

Our Father, Who art in heaven, hallowed be Thy name; Thy kingdom come; Thy will be done on earth as it is in heaven. Give us this day our daily bread; and forgive us our trespasses as we forgive those who trespass against us; and lead us not into temptation, but deliver us from evil.

Communion Prayer

Lord, I am not worthy
that you should enter under my roof,
but only say the word
and my soul shall be healed.

Scripture Readings

Reading 1 **Jb 7:1-4, 6-7**

Job spoke, saying: Is not man's life on earth a drudgery? Are not his days those of hirelings? He is a slave who longs for the shade, a hireling who waits for his wages. So I have been assigned months of misery, and troubled nights have been allotted to me. If in bed I say, "When shall I arise?" then the night drags on; I am filled with restlessness until the dawn. My days are swifter than a weaver's shuttle; they come to an end without hope. Remember that my life is like the wind; I shall not see happiness again.

Responsorial Psalm **Ps 147:1-2, 3-4, 5-6**

R. (cf. 3a) Praise the Lord, who heals the brokenhearted.
or:
R. Alleluia.
Praise the LORD, for he is good; sing praise to our God, for he is gracious; it is fitting to praise him. The LORD rebuilds Jerusalem; the dispersed of Israel he gathers.
R. Praise the Lord, who heals the brokenhearted.
or:
R. Alleluia.
He heals the brokenhearted and binds up their wounds. He tells the number of the stars; he calls each by name.
R. Praise the Lord, who heals the brokenhearted.
or:
R. Alleluia.
Great is our Lord and mighty in power; to his wisdom there is no limit. The LORD sustains the lowly; the wicked he casts to the ground.
R. Praise the Lord, who heals the brokenhearted.
or:
R. Alleluia.

Reading 2 **1 Cor 9:16-19, 22-23**

Brothers and sisters: If I preach the gospel, this is no reason for me to boast, for an obligation has been imposed on me, and woe to me if I do not preach it! If I do so willingly, I have a recompense, but if unwillingly, then I have been entrusted with a stewardship. What then is my recompense? That, when I preach, I offer the gospel free of charge so as not to make full use of my right in the gospel.

Although I am free in regard to all, I have made myself a slave to all so as to win over as many as possible. To the weak I became weak, to win over the weak. I have become all things to all, to save at least some. All this I do for the sake of the gospel, so that I too may have a share in it.

Alleluia **Mt 8:17**

R. Alleluia, alleluia.
Christ took away our infirmities and bore our diseases.
R. Alleluia, alleluia.

Gospel **Mk 1:29-39**

On leaving the synagogue Jesus entered the house of Simon and Andrew with James and John. Simon's mother-in-law lay sick with a fever. They immediately told him about her. He approached, grasped her hand, and helped her up. Then the fever left her and she waited on them.

When it was evening, after sunset, they brought to him all who were ill or possessed by demons. The whole town was gathered at the door. He cured many who were sick with various diseases, and he drove out many demons, not permitting them to speak because they knew him.

Rising very early before dawn, he left and went off to a deserted place, where he prayed. Simon and those who were with him pursued him and on finding him said, "Everyone is looking for you." He told them, "Let us go on to the nearby villages that I may preach there also. For this purpose have I come." So he went into their synagogues, preaching and driving out demons throughout the whole of Galilee.

Hymns for the Fifth Sunday in Ordinary Time

February 6-7, 2021

Entrance Hymn:	Alleluia! Sing to Jesus (HYFRYDOL)
Preparation Hymn:	How Great Thou Art
Communion Hymn:	Here I Am (Tom Booth)
Communion Hymn:	Eat This Bread
Closing Hymn:	For the Healing

Reprinted with permission under ONE LICENSE #A-718037. All rights reserved.

Alleluia! Sing to Jesus

HYFRYDOL

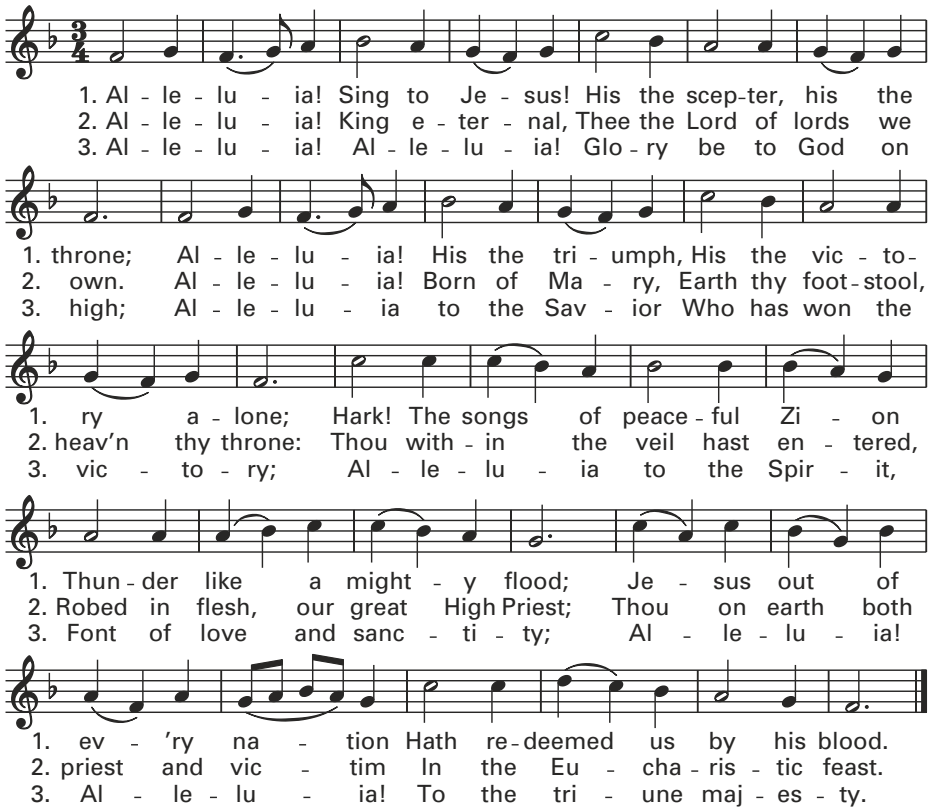

Text: 87 87 D; based on Revelation 5:9; William Dix, 1837-1898, and compilers.
Music: Rowland H. Prichard, 1811-1887.

How Great Thou Art

Stuart K. Hine

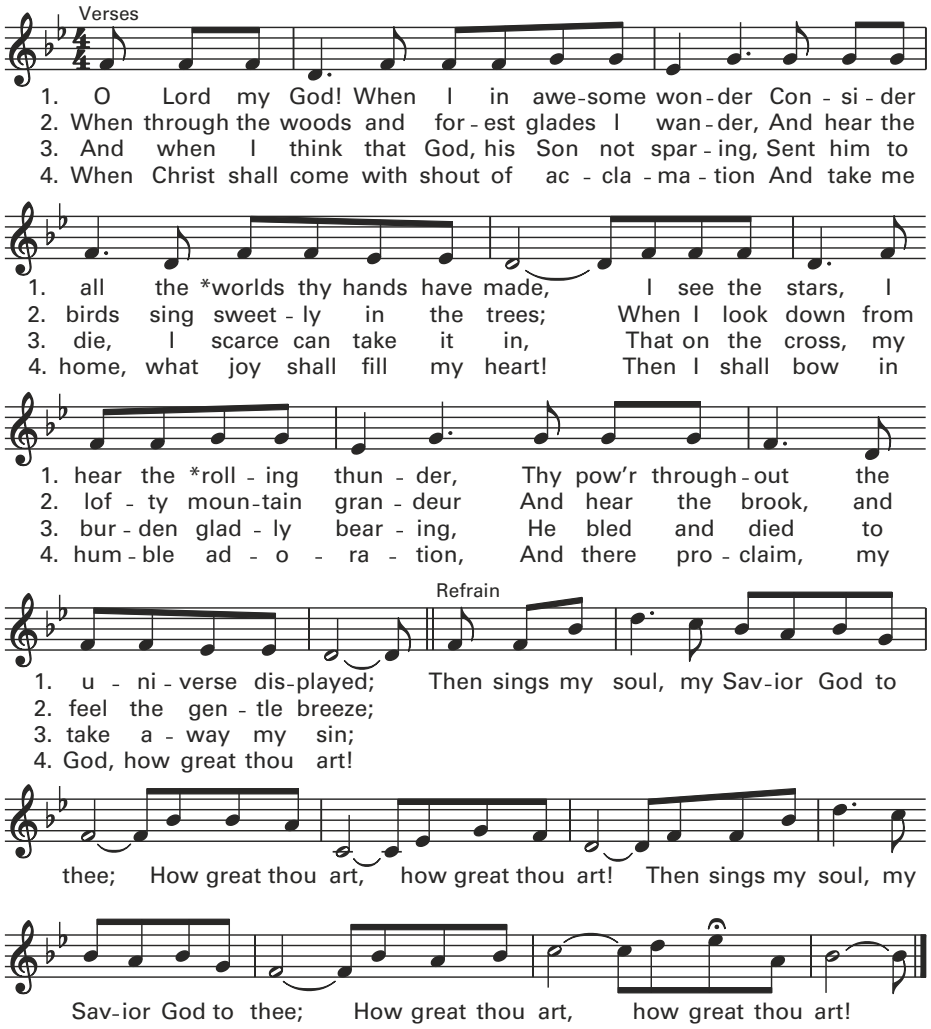

*Author's original words are "works" and "mighty."

Words: Stuart K. Hine. Music: Traditional Swedish Folk tune/adapt. by Stuart K. Hine.
Words and music © 1949 and 1953, The Stuart Hine Trust. All rights in the USA,
its territories and possessions, except print rights, administered at CapitolCMGPublishing.com.
USA, North Central and South America print rights administered by Hope Publishing Company.
All other non US Americas rights administered by The Stuart Hine Trust.
Rest of world rights administered by Integrity Music UK. All rights reserved. Used with permission.

Financial Dashboard

Offertory	2021 CFA Goal	Finish the Church
Week of 1/17/21: $33,209.01	Goal: $572,000.00	Current Loan Balance (12/31/20): $638,062.87
A Year Ago: $48,808.73	Pledged (1/27/21): $13,927.00	January 2021 Payments: $324,060.29
Difference: -32%	% of Goal: 2%	Current Assumed Balance (1/31/21): $314,002.58
	% of Families Participating: -%	

Here I Am

Tom Booth

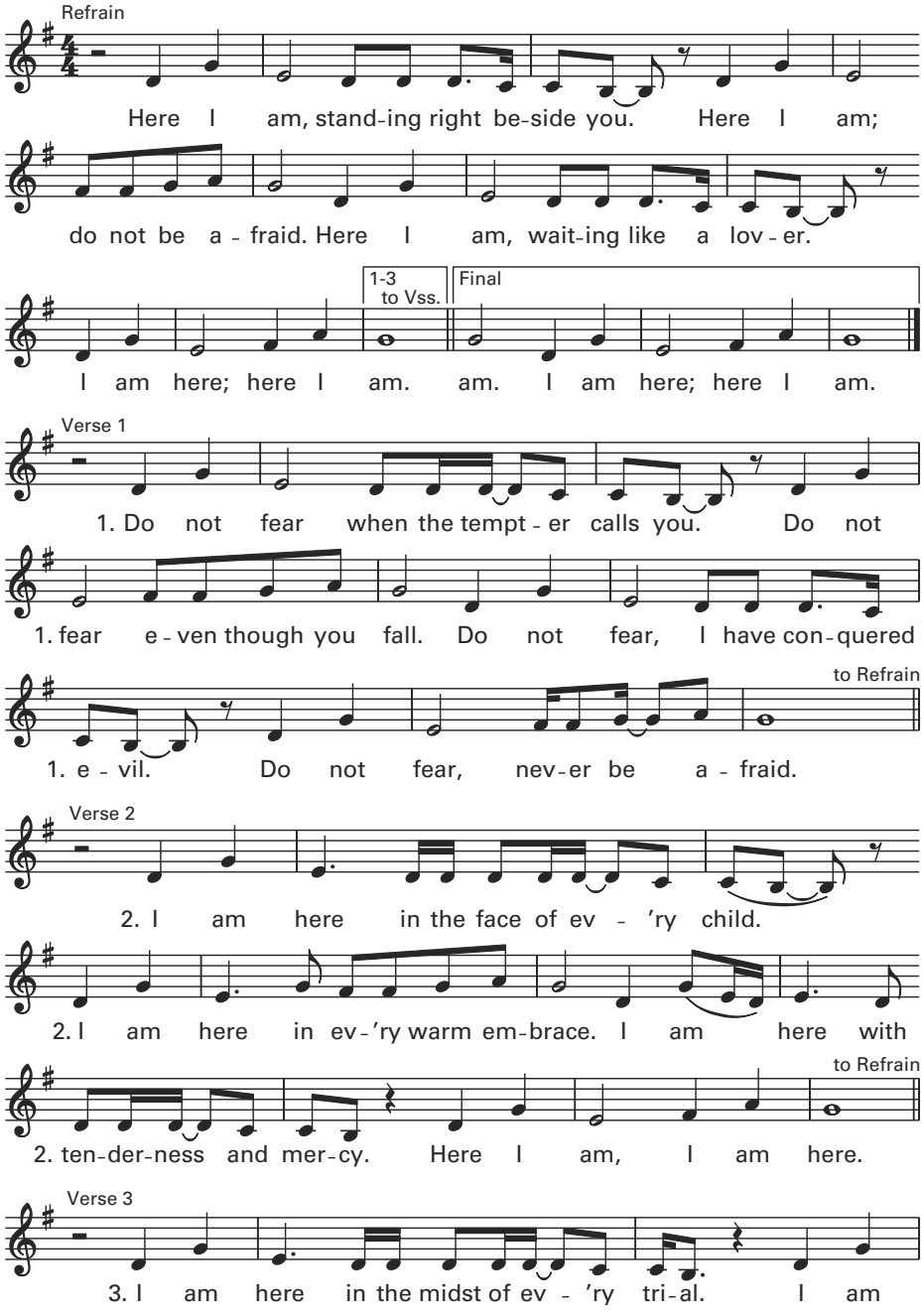

© 1996, Tom Booth. Published by Spirit & Song, a division of OCP. All rights reserved.

Eat This Bread

Jacques Berthier

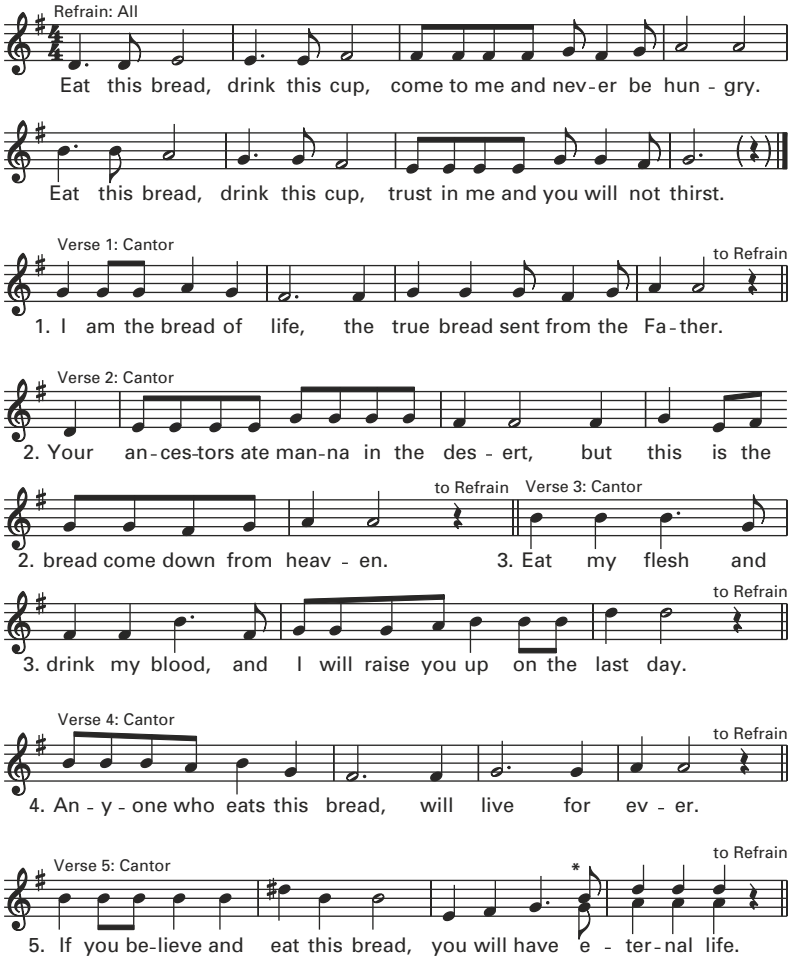

Text: John 6; adapt. by Robert J. Batastini.
Text and music © 1982, 1983, 1984, Ateliers et Presses de Taizé (France). International copyright secured.
All rights reserved. Use with permission of G.I.A. Publications, Inc., exclusive agent.

For the Healing

ST. THOMAS

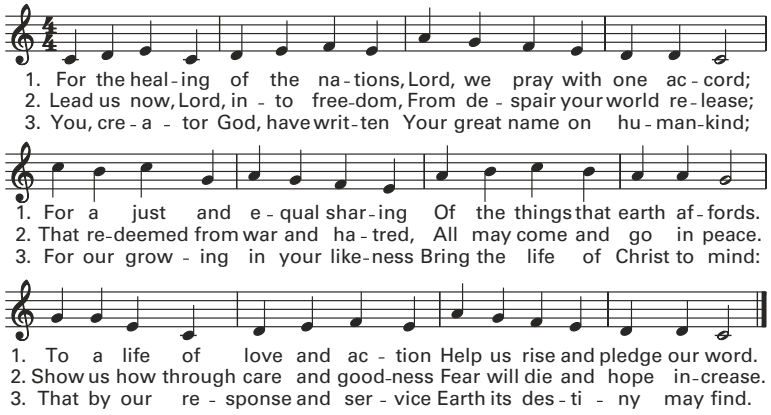

Text: 87 87 87; Fred Kaan, © 1968, Hope Publishing Co. All rights reserved. Used with permission.
Music: *Tantum Ergo*; John F. Wade, 1711-1786.

5:00 p.m. Mass Music Worship Aid – Sunday, Feb. 7, 2021
The Fifth Sunday in Ordinary Time

Opening Song **Everlasting God** **Brenton Brown** CCLI Song No. 4556538. © 2005 Thankyou Music (Admin. by EMI Christian Music Publishing). Brenton Brown | Ken Riley. For use solely with the SongSelect Terms of Use. All rights Reserved. CCLI #2008891

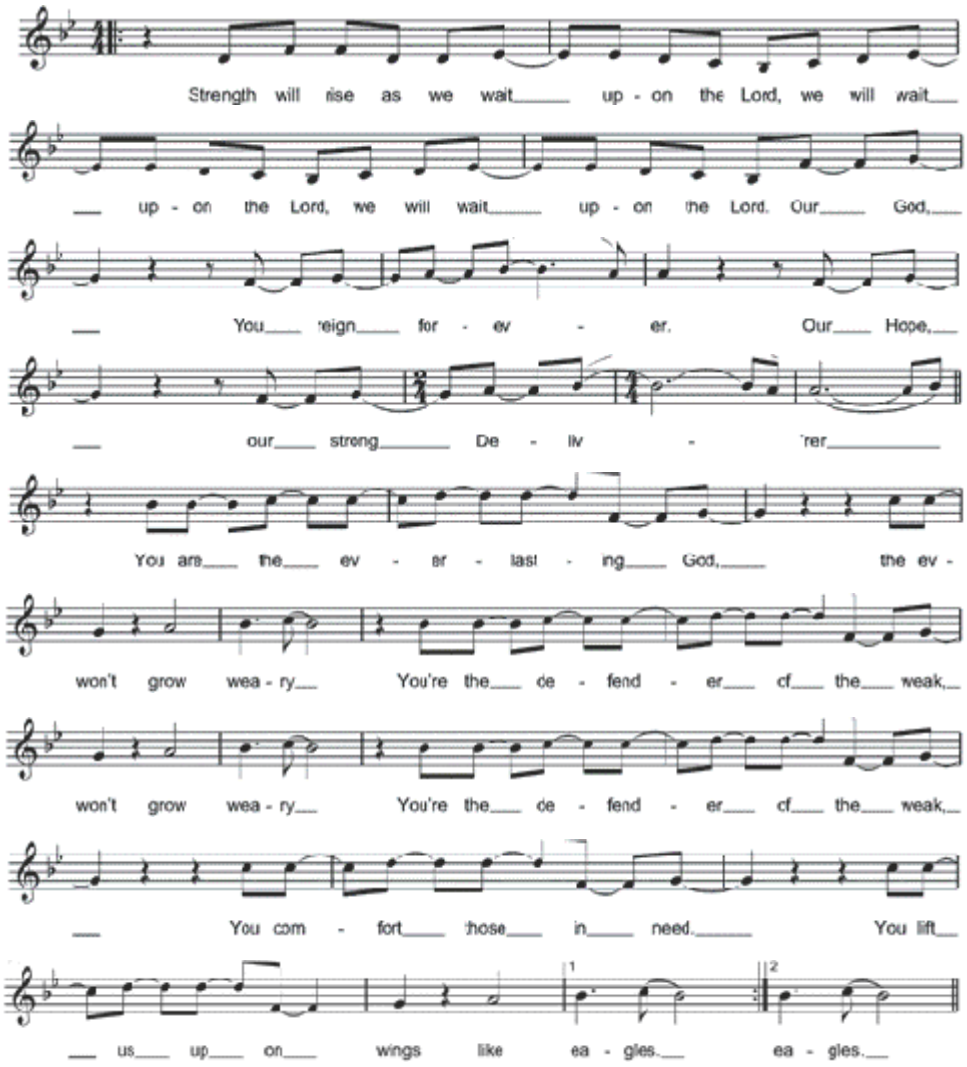

Preparation Song **Better Is One Day** **Matt Redman** CCLI Song No. 1097451 © 1995 Thankyou Music (Admin. by EMI Christian Music Publishing) Matt Redman All rights Reserved. Reprinted under CCLI License #2008891.

Verse 1) How lovely is your dwelling place, O Lord almighty, For my soul longs and even faints for you. For here my heart is satisfied within your Presence. I sing beneath the shadow of your wings. (chorus)

Verse 2) One thing I ask and I would seek: to see your beauty, to find you in the place your glory dwells (repeat, then chorus)

Continued on Page 16

Continued from Page 15

Bridge) My heart and flesh cry out for you, the living God—your spirit's water to my soul. I've tasted and I've seen—come once again to me—I will draw near to you, I will draw near to you, to you…

Chorus) Better is one day in your courts. Better is one day in your house. Better is one day in your courts than thousands elsewhere. Better is one day in your courts. Better is one day in your house. Better is one day in your courts than thousands elsewhere, than thousands elsewhere.

Communion Song **Communion** **Mac Powell / 3rd Day** CCLI Song No. 4586072 © 2005 Consuming Fire Music (Admin. by EMI Christian Music Publishing) Brad Avery/David Carr/Mac Powell/Mark Lee/Tai Anderson. All rights Reserved. CCLI Lic. #2008891.

Chorus) This is the Body; this is the Blood; broken and poured out for all of us. In this Communion, we share in his love… This is the Body; this is the Blood.

Verse 1) I will remember ev'rything, Lord, that you've done for me I won't take for granted the Sacrifice that set me free I hunger and thirst for your love, come fill me today

Verse 2) We hunger and thirst for your love and your righteousness. We long for your Presence here, Lord…Be with us again…

Communion Meditation **The Servant Song** Reprinted with permission under ONE LICENSE #A-718037. All rights reserved.

Verse 1) Will you let me be your servant, Let me be as Christ to you; Pray that I may have the grace to Let you be my servant, too.

Verse 2) We are pilgrims on a journey, We are trav'lers on the road; We are here to help each other Walk the mile and bear the load.

Verse 3) I will hold the Christ-light for you In the night-time of your fear; I will hold my hand out to you, Speak the peace you long to hear.

Verse 4) I will weep when you are weeping; When you laugh I'll laugh with you. I will share your joy and sorrow 'Til we've seen this journey through.

Verse 5) When we sing to God in heaven We shall find such harmony, Born of all we've known together Of Christ's love and agony.

Closing Song **Awesome God** **Rich Mullins** CCLI Song No. 41099. © 1988 BMG Songs, Inc. CCLI License #2008891.

Verse 1) When he rolls up his sleeves, he ain't just puttin' on the ritz. Our God is an awesome God! There is thunder in his footsteps and lightning in his fists. Our God is an awesome God! And the Lord wasn't joking when he kicked 'em out of Eden It wasn't for no reason that he shed his blood. His return is very close and so you'd better be believin' That our God is an awesome God!

Verse 2) When the sky was starless in the void of the night Our God is an awesome God! He spoke into the darkness and created the light. Our God is an awesome God! Judgment and wrath he poured out on Sodom; Mercy and grace he gave us at the Cross. I hope that we have not too quickly forgotten That our God is an awesome God!

Chorus) Our God is an awesome God. He reigns from heaven above with wisdom, pow'r, and love. Our God is an awesome God!

Ministries and Prayer

Social Groups

Boy Scout Troop 226 – St. John the Evangelist. Prepare boys to make ethical and moral choices over their lifetimes by instilling in them the values of the Scout Oath and Law. Meets on Mondays at 6:45 p.m. in the Alexandria Room. *scoutmaster@troop-226.com*

Cub Scout Pack 226 – Chartered at St. John the Evangelist. Provide families with an opportunity to raise their young boys in the way of Jesus and through the formative values of Scouting. Meets on Mondays at 6:00 p.m. Contact Melissa Wychocki: *mwychocki@gmail.com.*

Saint John the Evangelist Knights of Columbus Council 11281 and Assembly 3308: kocinfo@koccouncil11281.org or 239.228.3938

Prayer Groups

Pray the Rosary & the Chaplet of Divine Mercy – Rosary and Chaplet of Divine Mercy are recited every day starting 50 minutes before Mass begins, Monday through Saturday. Summer Schedule at 7:40 a.m., Winter Schedule at 7:10 a.m. *Maria Desa: 239-529-7611 or Carol Swank 757.559.4761*

Cenacle of Life Prayer Group – *Rosemary Erickson: 239.250.0432*

Divine Will Prayer Group – *Gorana Saner: 239.293.1765*

Centering Prayer/Lectio Divina – Mondays at 5:30 p.m. and Wednesday morning after the 9:00 a.m. Mass in the Parish Library. *Kathleen Dunne: kadunne61@aol.com, 901.574.2947*

Liturgy of the Hours
Call the Office: 239.566.8740

Support Groups

AA *Robert: 239.287.2442*

Adult Children of Alcoholics *Tom Mooney, 239.287.0195*

Al-Anon *For meeting locations and times, call 239.263.5907 or visit www.NaplesAl-Anon.org*

Food Addiction Support Group *Maryann Scandiffio, 239.784.2682*

Sunset Coast NA *239.451.3275*

Gambler's Anonymous *855.222.5542*

Recovering Couples Anonymous *Britta: 239.348.5031 or Roger: 239.250.6888*

Prayer for the Military

Please pray for our loved ones who are serving in the military:

Adam Decker
Nick Detloff
Sgt. Douglas Hennessy
Marine Colonel Brian Howlett
Lt. Col. Scott Huber – USAF
PV2 Alexander McMickle – Ft. Eustis, VA
Hunter Scalzo – Army Ranger with 1st Division & 75th Infantry
Col. Brian Murphy
Lt. Col. Jill Murphy
Sgt. Larry Oldenburg – US Army
Cpl. Derek Perez - US Marine Corps
Austin Spagnola
Staff Sgt. Andrew Zecchino – USAF, Turkey
Lt. Stephen English – US Army, Alaska
Capt. Connor Tourek – USMC
Lt. Brendan Tourek – USN
Capt. Gregory Sacenti - US Army
Daniel Petito – US Army
Brendan Lynch – US Army, Djibouti, East Africa
PFC John Dyer - U.S. Army Germany
Drew Kendall – U.S. Navy, Spain

We remember those who have died recently. May they rest in eternal peace.
Pat Buttino, Geraldine A. Decraene, and Raymond Dee

Prayer List

Claudio Albini
Michael Arsenault
Jennifer Basile
Linda Berry
Isabella Bucca
Connie Cahill
Camp Family
Anne Cunningham
Brad Cunningham
Janet D'Addario
Adele DiStefano
Janet Engelman
Follese and Fiedler Families
Sandy Frania
Mary Lou Grevey
Marie Hotle
Ophelia Joy
Tracey Kirk
Jann Komarnitzky
Deborah Marsh
Catherine McCusker
Andrew McManus
Eileen Miner
Ryan Paul
Butch Rupp
Brendan & Barbara Sullivan
Kathleen Trotter
Richie Twiefel
Noah Wagner
Gunnar Woelfel
S.J. Zarebi

Prayer for Comfort in Suffering

Faithful God, remember your promise to give your people hope. I need your hope when I feel hopeless. My comfort in suffering is this: that your promises will preserve my life. You have never broken a promise. You have never gone back on your word. Soothe me with the certainty of your faithful love. Help me to know that you will never turn your back on me. Through Jesus Christ, our Lord, Amen.

Parish Information

Mass Schedule and Information

Mass times are:

Monday – Friday
8:00 a.m. and 9:00 a.m.

Saturday
3:00 p.m., 3:15 p.m., and 5:00 p.m.

Sunday
7:00 a.m., 9:00 a.m., 9:15 a.m., 11:00 a.m., 11:15 a.m., 1:00 p.m., and 5:00 p.m.

Administrative Office Hours:
Monday - Friday: 8:30 a.m. - 4:00 p.m.

Sacrament of Reconciliation:
Saint John the Evangelist is blessed to be able to provide the opportunity to receive the healing sacrament of Reconciliation (Confession) in the Church Adoration Chapel (line forms outside the Main Entrance of the Church) on Mondays, Wednesdays, and Saturdays at 8:30 a.m., immediately aftter the 8:00 a.m. Daily Mass

St. John the Evangelist Catholic Church
625 111th Avenue North, Naples, FL 34108
Phone: 239.566.8740 • Fax: 239.566.9117

www.sjecc.com

Parish Clergy and Ministers

Fr. Tom Zalewski, Pastor
Fr. Paul D'Angelo, Associate
Fr. Arun Paul, Associate
Deacon Hal Brenner
Deacon Frank Paniccia, Senior Status

Altar Servers:
Kathy Bailie
servers@sjecc.com

Arts & Liturgical Environment:
Kay Sanfelippo
ksanfelippo@comcast.net

Eucharistic Ministry:
EMMinistry@*sjecc.com*

Mass:
Maureen Reed
Maureen@sjecc.com

Homebound:
Lisa Godlasky
lisa@*sjecc.com*

Hospital:
Mary Pat Salomone
marypat@sjecc.com

Lectors Ministry:
L. Philip Baier
lectors@sjecc.com

Youth Lector:
Call the Office
239.566.8740

Greeters & Ushers:
Bill Fuller
wfuller1@comcast.net

All Administrative Staff
239.566.8740

Business Manager
Jean-Paul Boucher: *jp@sjecc.com*

Front Office Manager
Tricia Schwarz: *tricia@sjecc.com*

Pastoral Musician and Liturgist
Gary Prettyman: *gary@sjecc.com*

Sacristan
Lan Tran: *lan@sjecc.com*

Director of Parish Mission
Jean-Paul Boucher: *jp@sjecc.com*

Contact Information

Parish Publications/Bulletin Editor
bulletin@sjecc.com

Activities Director
Kyle VanDuser: *kyle@sjecc.com*

Memorial Garden
Karen Beebe: *karen@sjecc.com*

Bookkeeper
Karen Beebe: *karen@sjecc.com*

Divine Gift Boutique
Holly Violaris: *holly@sjecc.com*

Facilities
239.566.8740

Education Staff

Director of Religious Education
Natalie Campbell: *natalie@sjecc.com*

For Our Records

We need your help to keep our records current. If there are any births, deaths, marriages, moves, etc. in your family, please notify the front office at 239.566.8740 or email: ***info@sjecc.com.*** Thank you!

Parish Registration

Parish Registration Forms are available on the tables in the church narthex, in the parish office and on the website: ***www.sjecc.com.***

Scan this tag with your smartphone to view our mobile website.

UPGRADE TO A VIBRANT ad
Contact us for details · 800-477-4574

LET US PLACE YOUR AD HERE.

Dr. Sorina Ilie
DENTAL
239-631-5932
239-592-4083
www.sorinadental.com
sorinadental@gmail.com
14700 Tamiami Trail
North, Suite 9
Naples, FL 34110

THIS SPACE IS AVAILABLE

NEVER MISS A BULLETIN !
Sign up to have our weekly parish bulletin emailed to you at www.parishesonline.com

D. BROWN
GENERAL CONTRACTORS LLC
(239) 593-1998
DBROWNGC.COM
• New Construction
• Renovations
• Single Family Homes
• Condos & Associations

Sunday Church Day
Mel's DINER
Bring Your Bulletin!
$1 Donated for each Meal to Building Fund
239-949-3080
28601 Trails Edge Blvd

THIS SPACE IS AVAILABLE

Anchor
BUSINESS VALUATIONS, LLC
Trisch Garthoeffner ABV, CVA, MAFF, EA, MAcc
239-919-3092 • info@anchorbvfs.com • www.anchorbvfs.com
If you had to sell your company today, would you know the price? Call us today, valuing companies is what we do.

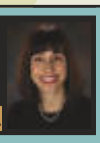

SUPPORT YOUR LOCAL PARISH.

WE'RE HIRING
AD SALES EXECUTIVES
Join our team
• Full Time Position with Benefits
• Sales Experience Preferred
• Paid Training
• Overnight Travel Required
• Expense Reimbursement
CONTACT US AT
careers@4LPi.com
www.4LPi.com/careers

PROTECTING SENIORS NATIONWIDE
MEDICAL ALERT SYSTEM
$29.95/MO BILLED QUARTERLY
PLUS SPECIAL OFFER
CALL NOW! 1.877.801.7772 • WWW.24-7MEDALARM.COM

SPREAD THE WORD:
A Thriving, Vibrant Community Matters
Support Our Advertisers!

Forming Tomorrow's Leaders Today!
Providing Excellence in Private, Independent, Catholic Education for Pre-K3 - 8th Grade

The mission of Royal Palm Academy is to partner with families to provide an education of rich academics with Catholic formation. We teach the mind, educate the heart, and form the character of tomorrow's leaders.
16100 Livingston Rd, Naples, FL 34110
(239) 594-9888
www.RoyalPalmAcademy.org

J. SWEET
CONSTRUCTION
BUILDING EXCELLENCE
RENOVATION OF FINER HOMES, CONDOS AND CUSTOM HOMES.
JSweetConstruction.com
(239) 325-5150 CGC #1510554

HAIR STUDIO
By Mercedes
Mention this ad for 20%
First time clients only / W selected stylist
Wiggins Pass Crossing Plaza, Unit 3, behind Walgreens
13510 Tamiami Trail N. • Naples, FL 34110
239-254-1004 | www.MercedesHairStudio.com

Smiles with Care dentistry
(239) 463-5433 | www.smileswithcaredentistry.com
Nancy Bouchard, DDS, MHP
Parishioner

This Space is Available

SPREAD THE WORD:
A Thriving, Vibrant Community Matters
Support Our Advertisers!

THIS SPACE IS AVAILABLE

The Pavilion Barber Shop
An old fashion barber shop in the heart of paradise
Open 8:30 AM-5 PM Mon-Fri • 8:30 AM - 2 PM Sat
WALK-INS ONLY
(239) 592-9270 | 839 Vanderbilt Beach Rd • Naples
Next to Movies at the Pavilion Shopping Center

LET US PLACE YOUR AD HERE.

Naples Progressive Gymnastics
• Boys & Girls Gymnastics
• Toddler & Preschool Classes
• Open Gym
Trampoline & Tumbling •
Birthday Parties •
Camps •
Discount to St. John the Evangelist Parishioners
4795 Mercantile Avenue #3 • Naples, FL 34104
(239) 455-3700
naplesgymnastics.wordpress.com • PARISHIONER
Gift Certificates

Korunda Pain Management Center
SPECIALISTS IN SPINE AND JOINT CARE

Scott Fuchs, D.O.
Board Certified in Physical Medicine & Rehab and in Pain Medicine by ABPMR
8340 Collier Blvd. Ste 205, Naples , FL 34114

Zdenko Korunda, M.D.
Board Certified in Pain Medicine by ABPMR
4513 Executive Dr Naples, FL 34119

Ravi Mirpuri, D.O.
Board Certified in Physical Medicine & Rehab and Pain Medicine by ABPMR
661 Goodlette Rd. N, Ste 103, Naples 34102

Nicolas Perez, M.D.
Board Certified in Physical Medicine and Rehab and Pain Medicine by ABPMR
26741 Dublin Woods Circle, Bonita Springs 34135

Michael Silva, M.D.
Board Certified in Pain Medicine and Anesthesiology by ABA
4513 Executive Dr Naples, FL 34119

Main Office: 4513 Executive Dr. Naples, FL 34119
239-591-2803 • www.korundaPMC.com

"★★★1/2" Naples Daily News
LuLu B's
SERVING BREAKFAST AND LUNCH DAILY
CONVENIENT
CASUAL
COMFORTABLE
GREAT FOOD
LOW PRICES
FRIENDLY
LuLu B's Diner
The Green Tree Center
Airport and Immokalee
2374 Immokalee Rd., Naples
239-596-1965
Open 8 a.m. - 7 Days A Week
www.lulubs.com

Thank YOU
FOR SUPPORTING OUR ADVERTISERS

UPGRADE TO A VIBRANT ad
Contact us for details
800-477-4574

NAPLES GREEN VILLAGE
Senior Living
"It *IS* greener on this side"
101 Cypress Way E. • Naples
(239) 514-0300 | naplesgreenvillages.com

Too Sick for Mass?
SUPPORT OUR PARISH NO MATTER WHERE YOU ARE!
Sign-up to get your bulletin delivered right to your inbox!
www.parishesonline.com

SPREAD THE WORD
A Thriving, Vibrant Community Matters
SUPPORT OUR ADVERTISERS

THIS SPACE IS AVAILABLE

AVAILABLE FOR A LIMITED TIME
ADVERTISE YOUR BUSINESS HERE
Contact Scott Messner to place an ad today!
smessner@4lpi.com or (863) 875-1101

COMPLETE DESIGN SERVICES
CUSTOM CABINETRY
HARDWARE
GRANITE
QUARTZ
QUARTZITE
TILE
Majestic Kitchens & Baths
LIC# CRC1328036
WWW.1MAJESTIC.COM
1-800-NEW-KITCHEN
VISIT OUR SHOWROOM TODAY!
2349 Vanderbilt Beach Rd, #514 Naples, FL 34109
Parishioner Owned
COMPLETE REMODELING SERVICES
SELF PERFORMING CONTRACTOR
SERVING SW FLORIDA FOR OVER 15 YEARS
LICENSED & INSURED

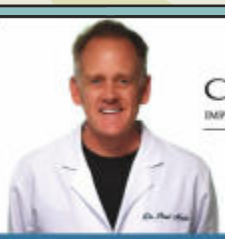
Paul D. Mabe, D.D.S.
NAPLES FAMILY DENTIST
IMPLANTS | COMPREHENSIVE TREATMENT ONE LOCATION | COSMETIC DENTISTRY
Located near the intersection of Immokalee and 41 (Walmart Entrance)
239.566.7737
gotmysmileback.com
New patients always welcome! Call today to schedule a free consultation! We go the extra mile for your smile!

Richard D. Lyons, Esq.
Lyons & Lyons
Attorneys at Law
Elder Law • Estate Planning • Probate
Business & Real Estate Planning
27911 Crown Lake Blvd., Ste. 201
Behind Perkins - Waterford Executive Ctr.
239.948.1823 • www.lyons-law.com

swfl (239)-500-SKIN
DERMATOLOGY
Plastic Surgery & Laser Center

Welcoming New Patients!
• Adult & Pediatric Dermatology
• New York Trained Dermatologists
• MOHS Surgery
• Accepting Most NY Insurances including GHI
Joseph Onorato, MD, FAAD
13800 Tamiami Trail N.
STE: 112. North Naples
swfldermatology.com

Joe's DINER NAPLES
9331 Tamiami Trail North
Naples, FL 34108
239.254.7929
www.JoesDinerS.com • JoesDinerS@gmail.com
10 BEST 2015
10% OFF your check!

BRUSH STROKES
PAINTING & WALLPAPER
Call for FREE Estimates!
239-272-5257
CONTACT US NOW TO RECEIVE 10% OFF YOUR NEXT PROJECT
Beautifying Naples with bespoke painting and paper hanging since 2004
www.brushstrokesofswfl.com

BUZZ'S LIGHTHOUSE RESTAURANT
at Vanderbilt Beach
Casual Waterfront
Inside & Outside Dining
(239) 597-2551
Parishioner
9180 Gulfshore Drive N.

SUPPORT THE ADVERTISERS THAT SUPPORT OUR COMMUNITY

CALL FOR A TOUR
of the innovative options available at our Memorial Gardens
Sunrise Mausoleum, Sunset Beach, as well as traditional settings.
239.597.3101.
Hodges Funeral Home at Naples Memorial Gardens
525 - 111th Ave. North • Naples, Florida 34108
www.hodgesfhatnaplesmg.com

LET US PLACE YOUR AD HERE.

THIS SPACE IS AVAILABLE

SUPPORT YOUR LOCAL PARISH.
Buy a bulletin ad space today!

ARE YOU AND YOUR FAMILY PROTECTED?
Last Will & Testament $250
Power of Attorney $125
Living will & HCS $125
Revocable Trust* $650
*This represents the fee for an individual's trust. All trust packages include a Will, Certification of Trust, Assignment of Property to Trust, and Deed for NO ADDITIONAL CHARGE. Package discounts available.
FREE CONSULTATIONS
Focusing on Estate Planning, Probate, Tax Law and all aspects of Real Estate Law
LAW OFFICE OF CONRAD WILLKOMM, P.A.
Conrad Willkomm, Esq., LL.M
Board Certified in Real Estate Law
Master of Laws in Taxation
(239) 262-5303
conrad@willkommlaw.com
www.willkommlaw.com
3201 Tamiami Trail North, 2nd Floor
Naples, FL 34103

Patio Cafe
Breakfast • Lunch • Dinner
10% Off
Naples Park 107th
Across from Trader Joe's
239-260-1075

George B. Kozol
Attorney
FREE Initial Consultation
Estate Planning
Asset Protection Planning
Retirement Planning
(239) 266-5671
The Brooks Executive Suites • 9990 Coconut Rd. • Bonita Springs, FL
www.KozolAssetProtection.com

Yea, though I walk through the valley of the shadow of death, I will fear no evil: for thou art with me; thy rod and thy staff they comfort me.
Psalm 23:4

Just Like New GROUT REPAIR LLC
CLEANING & STAIN
239-600-0178
CHRISTIAN ESCOBAR, OWNER OPERATOR
www.justlikenewstonegrout.com
Email: justlikenew.groutrepair@gmail.com

KORUNDA
Medical Institute
Primary Care Services for the Whole Family
Brian Cannon, MD • Nena Korunda, MD, FACP
Board Certified in Family Medicine
Board Certified in Internal Medicine
239-431-6464 • www.korundamd.com
4513 Executive Drive, Naples, FL 34119 • 26741 Dublin Woods Circle, Bonita Springs, FL 34135

Premier Sotheby's International Realty
The Only Two Names You Need To Know For Your Real Estate Needs.
JOHN D'AMELIO
239.961.5996
PRISCILLA DIAZ
413.221.4615
Parishioner

HOUCKDERMATOLOGY
DR. GREGORY M. HOUCK | Board Certified Dermatologist
10201 Arcos Ave, Suite 203, Estero
3501 Health Center Blvd, Suite 2200, Bonita Springs
5100 Tamiami Trail N., Suite 102, Naples
239.390.DERM (3376) | www.houckdermatology.com

PAINTER
Majestic Painting LLC
Interior/Exterior • Pressure Washing
Lic & Ins. 239-593-1926
Parishioners

LET US PLACE YOUR AD HERE.

Thank YOU
FOR SUPPORTING OUR ADVERTISERS

ROMEO
AIR CONDITIONING, INC.
"Family Owned and Operated"
Parishioners
• Replacement Sales • Honest Dependable Service
• Indoor air Quality
24 Hour Emergency Service
(239) 348-8999
• Air Flow Experts •
Do you have one room warmer than the rest?
www.romeoair.com CAC1819738

SUPPORT THE ADVERTISERS THAT SUPPORT OUR COMMUNITY

A BETTER VUE
EYE PHYSICIANS, LLC

DAVID TRAN, MD ~ LANI VU, MD
PARISHIONERS
ADVANCED LASER CATARACT SURGERY
LASIK & ASA • GLAUCOMA SURGERY AND TREATMENT
262-2020 • www.abettervue.com
Board Certified Ophthalmologists
1333 Third Ave. S., Suite 301 • Naples, FL 34102

• Full service mechanical repair and maintenance
• Certified technicians
• Factory diagnostic equipment
• Complimentary drop off service
Specializing In Complete Maintenance & Repair of
Mercedes Benz, BMW & Lexus

Pine Ridge Imports of Naples, Inc.
5340 Jaeger Rd., Naples, FL 34109
www.pineridgeimports.com
239-566-1850 *Local Parishioner*

Your Total Handyman Service
V.A.L. SERVICES
Vince Landolfi, Local Parishioner
Licensed & Insured • 239.290.5054

COLLIER SPORTS MEDICINE AND ORTHOPAEDIC CENTER
James J. Guerra, MD, FACS
Board Certified & Fellowship Trained Orthopaedic Surgeon
Specializing in Sports Medicine & Arthroscopic Surgery
1706 Medical Blvd., Suite 201, Naples, Florida 34110
Phone 239-593-3500 www.colliersportsmedicine.com

Digestive Health Center
Manuel F. Bustamante, M.D.

3369 PINE RIDGE ROAD, SUITE 203, NAPLES, FL 34109
Prevention and diagnosis of colon cancer • Rectal bleeding •Abdominal pain
Gastroesophageal reflux • Peptic ulcer disease • Liver and pancreatic disorders
239-631-2662 • Se Habla Español Dr. Manuel F. Bustamante, *Parishioner*

SUPPORT THE ADVERTISERS THAT SUPPORT OUR COMMUNITY

THIS SPACE IS AVAILABLE

Washy Washy WINDOW CLEANING
ENGLISH SPEAKING TEAMS
High quality, reliable, Fully licensed, bonded, insured
Email: delta@comcast.net | 239-272-9178

Accepting New Patients

Giuseppe Guaitoli M.D.
Board Certified-Internal Medicine
• Preventative Medicine, Hypertension and Diabetes
• Participates in Most Insurances
• Admitting Privileges at Naples Community Hospital and North Collier Hospital
• Italian Speaking Physician
HealthCare Center of Bonita Springs
9776 Bonita Beach Rd. S.E., Suite 202A
239-947-4822

LET US PLACE YOUR AD HERE.

UPGRADE TO A VIBRANT ad
Contact us for details
800-477-4574

NEED SERVICE ? - REMOTE REPAIR SERVICE AVAILABLE!!
ComputerHelp USA
SALES • SERVICE • REPAIR • NETWORKING
239-596-6112
2079 J & C Blvd. • Naples, FL 34109
www.CompHelpUSA.com
info@comphelpusa.com

AVAILABLE FOR A LIMITED TIME
ADVERTISE YOUR BUSINESS HERE
Contact Scott Messner to place an ad today!
smessner@4lpi.com or (863) 875-1101

Gino's Trattoria Per Tutti
Autentica Cucina Italiana
Gift Certificates Available
WE ARE OFFERING CURB SIDE PICK UP FOR TAKE OUT ORDERS
FREE DELIVERY (5-9pm) WITHIN A 5 MILE RADIUS
CALL: 239-354-9955
Pizza available for Take Out & Dine-In
STAY SAFE, STAY HEALTHY
EARLY DINING SPECIAL $21.95
Available for Take Out 4-6pm
INCLUDES:
Glass of Wine/Domestic Draft/Soft Drink • One Entree with Minestrone Soup or Salad and one serving of Tiramisu
*Does Not Include Tax or Gratuity. Dine In Only.
WE DO SPECIAL EVENTS & GROUPS CALL FOR INFORMATION WE DO CATERING
PEBBLEBROOKE CENTER
239.354.9955 • 15215 Collier Blvd., #324, Naples
Southwest corner of 951 & Immokalee Rd., next to Publix
WWW.GINOSTRATTORIAPERTUTTI.COM

Vibrant Senior Living in North Naples
Sales Center Now Open
Call 1-800-497-2904 for information.
Siena Lakes
BY ERICKSON SENIOR LIVING™

Catholic Family Owned and Operated since 1978.
Liz and Bill Shikany
Shikany's Bonita Funeral Home
28300 Tamiami Trail S. (239) 992-4982
www.ShikanyFuneralHome.com
• Burial • Northern Transfers
• Cremation • Pre-Arrangement

PENA Plastic Surgery since 1990
To restore and improve how you look and feel!
State of the art Aesthetic Surgery
6370 Pine Ridge Road #101
239-348-7362 • www.dr-pena.com
Parishioner

Mr. GreenScreens, Inc.
All Phases of Aluminum
• Rescreens • Lanais
• Entry Ways • Screen Rooms
• Acrylic Windows • Carports
• Hurricane Preparations
(239) 947-1916 mrgreenscreens@comcast.net
20 Years Experience | Tracie Green | Local Parishioner

David J. O'Sullivan, D.M.D., P.A.
Prosthetic and General Dentistry
Now Welcoming New Patients
(239) 262-1813
991 High Point Drive • Naples, FL 34103
Parishioner

A Tender Loving Care Service
Professional Child and Adult Care
239.598.1515 • atlcservice.com • Est. 1990

"We treat our patients like our family."
Claudie I. Delgado-Feeney, D.M.D.
Owen F. Feeney, D.M.D.
Now offering BOTOX® and JUVÉDERM® procedures!
ALL PHASES OF GENERAL DENTISTRY INCLUDING COSMETIC AND IMPLANT DENTISTRY
(239) 948-4886
24940 S. Tamiami Trail, Suite 202
Bonita Springs, FL 34134
Bonita Estero Dental Group
WWW.BONITAESTERODENTAL.COM

LET US PLACE YOUR AD HERE.

Like & Join FB group NAPLES SENIORS NETWORK
for info & resources for a healthy lifestyle

Gonette Caparros
Seniors Real Estate Specialist | REALTOR®
239-777-3287
g4jhomes@outlook.com
5042 Airport Pulling Rd N
Naples, FL 34105
COLDWELL BANKER REALTY

Regain Control. Reclaim Your Freedom.
Board Certified Urogynecologist
FLORIDA BLADDER INSTITUTE
Excellence in Women's Pelvic Health
Joseph Gauta, MD FACOG 239-449-7979
1890 SW Health Pkwy, Ste 201 • Naples

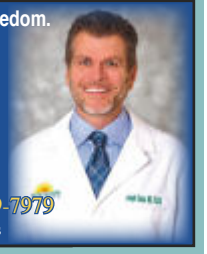

Fuller Funeral Home
239-592-1611 • 239-417-5000
www.fullernaples.com

THIS SPACE IS AVAILABLE

SPREAD THE WORD
A Thriving, Vibrant Community Matters
SUPPORT OUR ADVERTISERS

ALL SAINTS EYE CENTER

"Excellence in Eye Care"
JEFFREY L. ZIMM, M.D.
Board Cerified Ophthalmologist
Parishioner
1435 Immokalee Rd., Naples 239-592-5511

Wills & Trusts
Probate & Estate Administration
Elder Law • Real Estate
Special Needs Planning
WW & MR

Edward V. Smith, Esq.
Parishioner
(239) 325-4070
esmith@lawfirmnaples.com
www.LawFirmNaples.com
WOODS, WEIDENMILLER, MICHETTI & RUDNICK, LLP
9045 Strada Stell Court, Suite 500, Naples, FL 34109

Van Buskirk Opticians since 1973

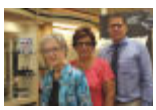

798 Neapolitan Way
www.vanbuskirkopticians.com
239.649.1011
Local Parishioner
Save $50 on a complete pair with this ad

MVP REALTY
Maria Josephine & Vito Perilli
Call/Text 917.549.3640 | Info@perilli.us
www.MoveToNaplesFlorida.com
1495 Pine Ridge Road # 1 • Naples, Florida 34109
Serving Naples, Bonita, Estero, Fort Myers, Marco Island, Cape Coral, Florida

UPGRADE TO A VIBRANT ad
Contact us for details · 800-477-4574