St. Andrew Catholic Church

THEY LEFT THEIR FATHER ZEBEDEE IN THE BOAT ALONG WITH THE HIRED MEN AND FOLLOWED HIM. - MK 1:20

3RD SUNDAY IN ORDINARY TIME

LOS LLAMÓ, Y ELLOS, DEJANDO EN LA BARCA A SU PADRE CON LOS TRABAJADORES, SE FUERON CON JESÚS. - MC 1, 20

3ER DOMINGO DEL TIEMPO ORDINARIO

EXCERPTS FROM THE LECTIONARY FOR MASS ©2001, 1998, 1970 CCD. LECCIONARIO II © 1987 COMISIÓN EPISCOPAL DE PASTORAL LITÚRGICA DE LA CONFERENCIA DEL EPISCOPADO MEXICANO. ©LPI

Masses

Weekend Masses
Vigils: Saturday
3:30pm & 5:00pm

Sunday:
7:30am, 9:00am,
10:30am,
12noon
(Mass in Spanish)

Weekday Masses
Monday - Friday:
7:30 and 9:00am
Saturday: 9:00am

Holy Days
See inside the bulletin for specific feast days.

Confession

Saturday: 9:30-10:30am
and 7:00-8:00pm

Adoration of the Blessed Sacrament

Monday: 7-8:30p
Saturday: 6:30-8:15p
Friday: 2:30-5p
Simultaneous with Confession.

Holy Hour & Rosary

Saturday: 8:00a

Daily Rosary

Mon—Fri: 8:25a

Pray for Priests

Thurs: 8:00a
Marian Chapel

Church Hours

Monday - Thursday:
7:00am - 2:00pm
Fri: 7:00am - 5:00pm

Parish Office
p 239-574-4545
f 239-574-2450
Mon-Fri
8am-12pm, 12:30-4pm
Closed 12-12:30p

Religious Education
239-574-2411

St. Andrew School
239-772-3922
www.standrewcs.org

Parish Website

For news, information, forms, and more:
www.standrewrcc.org

Social Media

Parish Facebook Page
facebook.com/
StAndrewCatholicChurchRCC

Clergy & Staff

PARISH CLERGY
Fr. Eduardo Coll, Parish Administrator
Fr. Lawton Lang, Parochial Vicar
Fr. Anand Anki Reddy, Parochial Vicar
Rev. Mr. Peter Fullen, Deacon
Rev. Mr. Edison Gibbons, Deacon

PARISH SCHOOL LEADER TEAM
Mr. David Nelson, Principal
Mrs. Bambi Giles, Assistant Principal

PARISH STAFF
Margo Larkin, Pastoral Assistant for Liturgy
Robin Green, Administrative Assistant
Mary Ann Nielsen, Business Manager
Maddy Gioielli, Assistant for Business Affairs
Dr. Tom James, Director of Music
Jerry Harrington, Director of Faith Formation
Anne Spears, Assistant for Faith Formation
Jodi Castiglione, Assistant for Faith Formation
Naomi Roberts, Receptionist
Tania Muriel, Receptionist
Bruce Bennett & Bob Friedman, Maintenance

Coordinators

LITURGICAL MINISTRIES
Ministers of Holy Communion: Parish Office, 574-4545
Min. de la Eucaristía: Parish Office, 574-4545
Ministers of the Word (Lectors): Larry Edwards, 575-621-5550
Min. de la Palabra (Lectores): Maggie Taverez, 322-2397
Altar Servers: Mary Trobiano, 772-3922
Monaguillos: Ani Vergez, 245-4750
Ushers/Greeters: Carmen D'Amore, 673-8100
Or Rose Temple, 895-2007
Ushers (Español): Jose Seda, 671-5750
Liturgical Arts: Mary Ann Logue, 945-7797
Music Ministry (Choirs & Cantors): Tom James, 574-4545
Coro Hispano: Ingrid Olivarez, 265-8868

PRAYER GROUPS / RELIGIOUS MINISTRIES
Blue Army: Bill Konley, 979-402-5033
Charismatic (CFC) Prayer Group: Richard Knutson, 651-210-8096
Chaplet of Divine Mercy: Steve Gandiosi, 631-617-1381
Cursillo (Español): Maria Santiago, 573-8119
Divinia Misericordia Hispano: Belinda Moreno, 954-736-6910
Grupo de Oración: Margarita Gonzalez, 440-396-0280
Bible Study (Spanish): Maggie Tavárez, 239-322-2397
Cenacle of the Virgin Mary (Spanish): Maripily Cruz, 786-230-4270
Padres y Madres Orantes: Ingrid Plazas, 565-1386
Legion of Mary: Josefa Damisch, 549-1594
Divine Will: Frauke Micklisch, 851-6372
Monday/Friday Adoration: Juan Ortiz-Medina, 282-1403
Lay Carmelites: Rose Martie, 772-1147
Daily Rosary: Carol Rock, 297-1107
Parish Vocation Team: Parish Office, 574-4545

YOUTH MINISTRY
Coordinator: Jerry Harrington, 574-2411
Boy Scout Troop 34: Brian Weller, 849-8606
Cub Scout Pack 34: Rafael Varela, 954-868-5735
Girl Scouts: Maris Lebid, 850-2101

ADULT FAITH FORMATION
RCIA & Formed.org: Jerry Harrington, 574-2411
GIFT Groups (Adult Faith Form.): Jerry Harrington, 574-2411
Catholics Returning Home: Parish Office, 574-4545

SERVICE, SUPPORT, SOCIAL
Welcoming Committee: Ronnie Shamieh, 201-819-9034
St. Vincent de Paul: Dan Sasso, 849-6201
Council of Catholic Women: Toni Insolia, 945-4623
Respect Life: Julie Casey, 699-4461
Knights of Col. 3rd degree: Jack Martin, 707-9015
Knights of Col. 4th degree: Jack Marandino, 220-4174
Ladies Auxiliary: Dolores Neelon, 677-1430
Food Donation: Parish Office, 574-4545
Men's Fellowship: Bill Eggers, 945-0876
Prayer Blanket Ministry: Martha Balderrama, 908-229-9384
Caballeros de Colón: Ramon Batista, 849-4709

Parish Headlines

CANDLE BLESSING

Tuesday February 2 is the Feast of the Presentation of the Lord, also known as Candlemas. People are invited to bring candles to the 9:00am Mass that day to have them blessed.

FEAST OF ST. BLAISE

Wednesday February 3 is the Feast of St. Blaise. The 2021 ORDO (Order of Prayer in the Liturgy of the Hours and Celebration of the Eucharist) states:

"If, for pastoral reasons, each individual cannot be blessed in the usual manner, a priest or deacon may give the blessing to all by extending his hands, without crossed candles, over the people while saying the prayer of blessing. … it may take the place of the final blessing of the Mass…"

It is the recommendation of Fr. Eduardo that the St. Blaise blessing will follow this formula at the 9:00am Mass on February 3.

USCCB COVID-19 VACCINES STATEMENT

COVID-19 Vaccines - The United States Conference of Catholic Bishops issued a statement on the new COVID-19 vaccines. The full statement is available online at **usccb.org/moral-considerations-covid-vaccines**.

Volunteer Appreciation Dinner

St. Andrew Parish is grateful to our dedicated Volunteers , and we appreciate their faithful stewardship to our community. For this reason we are holding an Appreciation Dinner for our volunteers on:

Thursday, February 4 from 6-8pm
in the Parish Hall

Catered by: Personal Touch Catering
Menu: Choice of Roast Beef, Chicken Parmesan
Vegetarian option will be available
Mashed Potatoes, Gravy, Mixed Vegetables, Salad, Dinner Rolls, Soft Drinks, Coffee, and Dessert

Who is invited: Any individual who volunteers in any ministry at St. Andrew is invited to this Dinner.

RSVP: Due to the pandemic this will be a first come, first serve basis of 100 maximum guests. Please call 239-574-4545 to place your name on the list.

Deadline to RSVP is Monday, January 25

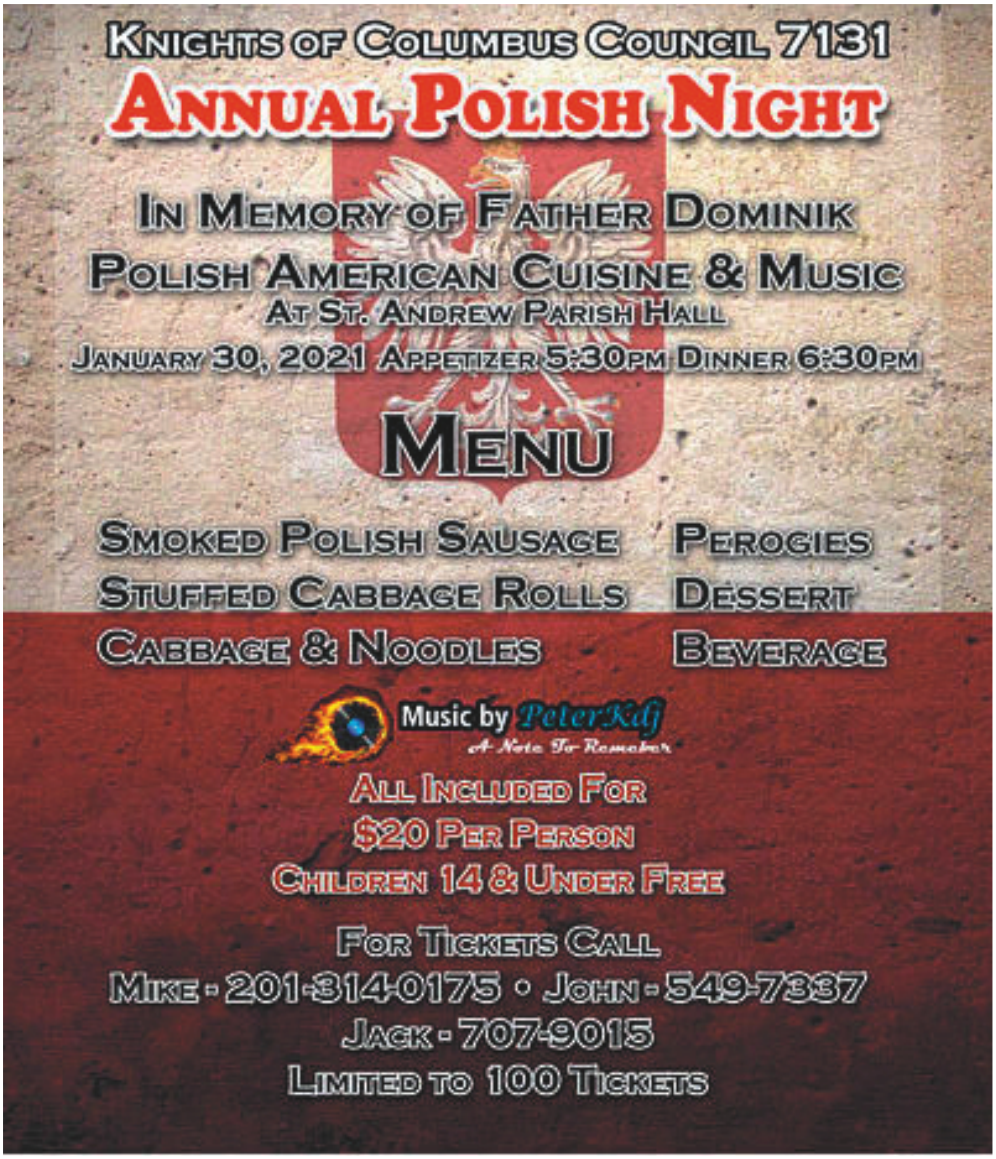

OUR NEW TABERNACLE AND MONSTRANCE HAVE ARRIVED!

After quite a journey from Mexico to Panama City and finally to Cape Coral, our new tabernacle (the space in which Our Lord Jesus in the Blessed Sacrament is reserved for worship) and our new monstrance (the display stand used to present the Blessed Sacrament to the people during Eucharistic Adoration) were installed and used this past Friday evening, Jan 8, 2021. You can see pictures of them both on page 9. Also, the bishop is coming to dedicate the tabernacle on Jan 23 (see page 3).

When asked for comment about our new vessels, Father Eduardo said this: **I had a dream. Now it's a reality. My gratitude to everyone.**

Our history is filled with people who achieved their dreams and became Number One in their field, in our culture, for themselves.

As Catholics, our aim should be to make Christ known, loved, and the true Number One. We must say that there can be only one Number One and there can be only One King. These beautiful items help us remember this most important lesson. Let's use them well!

Beyond the Parish

COUPLES WEDDING ANNIVERSARY MASS

February 6 and March 6, 2021

All couples celebrating 25, 30, 35, 40, 45, 50, or more than 50 years of marriage are invited by Bishop Frank J. Dewane to an Anniversary Mass in their honor. The Anniversary Masses will be celebrated in two locations: February 6 at Epiphany Cathedral in Venice at 10am and 12pm, and March 6 at St. Leo the Great Parish in Bonita Springs at 10am and 12pm. Please call your local parish office for reservations no later than a week before the event you choose to attend.

Dear Ladies of Saint Andrew,
You are invited to Saint Katharine Drexel Council of Catholic Women
30th Annual Fashion Show on Saturday February 20th.
FASHION FRIENDS & FUN
Location is in SKD Parish Hall,
Doors opening at 11:30 AM.
This year's fashions are from ANTHONY's
luncheon is provided by
Personal Touch Banquet & Catering.
Raffles and great prizes await you…
Tickets $30
For Reservations Contact Madeline
(207) 754-2215 or email mmcdeblois@gmail.com
Social distancing and face mask/coverings required

NUESTRO NUEVO TABERNÁCULO Y MONSTRANCE (Custodia) ¡HAN LLEGADO!

Después de un largo viaje desde México a Ciudad de Panamá y finalmente a Cape Coral, nuestro nuevo Tabernáculo (lugar donde está reservado Nuestro Señor Jesús en el Santísimo Sacramento) y nuestra nueva Custodia (el soporte de exhibición utilizado para presentar el Santísimo Sacramento al pueblo durante Adoración Eucarística) fueron instalados y utilizados el pasado Viernes 8.

Al respecto Padre Eduardo dijo esto:

Tuve un sueño! Ahora es una realidad. Mi gratitud a todos.

Nuestra historia está llena de personas que lograron sus sueños y se convirtieron en número uno en su campo, en nuestra cultura, para ellos mismos.

Como católicos, nuestro objetivo debería ser que Cristo sea conocido y amado como el verdadero Número Uno. Debemos decir que solo hay un Número Uno y solo puede haber Un Solo Rey. Estos hermosos objetos de arte nos ayudan a recordar esto, la más importante lección de nuestra vida. ¡Usémoslos bien!

ESTADO DE LAS CUENTAS DE IMPUESTOS

El reporte del Estado de la Cuenta de Impuestos no es automáticamente mandado a las personas. Nosotros mandamos un reporte de las contribuciones recibidas que sean mayores de $250, lo cual es requerido por la IRS. Si usted tiene que tener un Estado de Cuentas de Impuestos de sus contribuciones durante el año 2015, mande un e-mail a Mary Ann Nielsen a: www.mnielsen@standrewrcc.org con su nombre, teléfono y el número que esta impreso en su sobre de contribuciones. Un estado de su cuenta le será mandado.

VENTA DE SANDWICHES CUBANOS

BOLETO $10

EL PROXIMO DOMINGO 7 DE FEBRERO DESPUES DE LA MISA EN ESPAÑOL.

LOS FONDOS A RECAUDAR SON PARA EL BENEFICIO DE NUESTRA IGLESIA DE SAN ANDRÉS

PUEDE HACER SU PEDIDO CON CUALQUIERA DE LOS LIDERES DE LOS MINISTERIOS O CON LA OFICINA DE LA PARROQUIA, LLAMANDO AL

239-574-4545

Wearing Masks during Worship

St. Andrew strongly encourages the practice of mask wearing for anyone who enters our Church, Chapel, or facility.

Those who may feel ill, have a fever, or cough should stay home until symptoms subside, and watch Mass online or on TV.

Thank you!

AS MORE RETURN TO MASS

Please know that there are more people returning to Mass. Additionally, our Winter Visitors are beginning to come back and the Holiday Season is upon us.

If you feel that the Mass you normally attend is too crowded for your liking, please try the 5:00pm Saturday Vigil Mass. For now this Mass still has lots of room. Of course we *strongly encourage* mask wearing at Masses and inside all buildings on campus.

LADIES AUXILIARY

Dear Ladies of the Auxiliary of the Knights of Columbus,

While we would all like to see one another face to face, the Board has decided our best recourse is to put aside our plans for now and wait for news that nearly everyone has been vaccinated. If anyone has questions please call Dolores Neelon at 239 677-1430 or Christine Dudley at 239 945-0609. Looking forward to the new year,
we send our very best wishes and blessing to all.

VOLUNTEERS NEEDED!

Looking for ways to get involved at St. Andrew? Here are a few ways.

Lectors: We are seeking individuals willing to lend their voices and proclaim the Word of God at Mass. No experience is necessary – training will be provided. Contact Larry Edwards at 575-621-5550 or larryedwards1@gmail.com.

Ushers: Consider joining us as the "Face of Jesus" by serving as either a greeter or an usher. Contact Rose Temple at 239-895-2007 or romt62@aol.com OR Jose Seda at 239-671-5750 or joseseda@aol.com.

Sacristans: Sacristans prepare the "things that are necessary" for the celebration of the liturgy: the books, vestments, vessels, the bread and wine. Contact Margo Larkin at the Parish Office 239-574-4545 ext. 106 or margo@standrewrcc.org.

Arts & Environment: The Arts & Church Environment Ministry provides organization and leadership in decorating the worship space in order to enhance the Liturgy for the various liturgical seasons. Contact Mary Ann Logue at 239-945-7797 or halsangels@aol.com.

Funeral Mass Preparation Ministry: Funeral Mass Preparation Ministers meet with families who are preparing for funeral and memorial Masses by helping them pick out the readings, hymns, and other parts of the Mass. Training will be provided. Contact Margo Larkin at the Parish Office 239-574-4545 ext. 106 or margo@standrewrcc.org.

Food Drive Ministry: Our Food Drives are held the first full weekend of every month. Volunteers for this Ministry are needed to help carry the food to the South Entrance, then to the Trucks that pick up the food (just one time per month). For more information please call the Parish Office at 239-574-4545.

TAX STATEMENTS

Tax Statements are **not** automatically printed. We do give written acknowledgement of single contributions over $250 as required by the IRS. If you must have a Tax Statement for your 2020 Contributions, you need to email Mary Ann Nielsen at **mnielsen@standrewrcc.org** with your name, phone number, and envelope number. A statement will be mailed to you.

COUNCIL OF CATHOLIC WOMEN

CCW Board Meeting is **THIS Tuesday**, Jan 26, 9:30am, in the St. Michael room of the St. Andrew Parish Office Building.

CCW Card Party scheduled for Thursday, Jan 28 has been cancelled. Announcements about further upcoming events will appear in future bulletins.

School News

YEAR OF THE ST. JOSEPH NOVENA

As part of the diocesan-wide St. Joseph Devotional Project in which St. Andrew students are participating, a 9-day novena to St. Joseph will be prayed. The project promotes devotion to St. Joseph and helps develop the devotional life of children and adults. In Art class with Mrs. Villadolid, each grade created images/artifacts that align with a particular station of the novena for St. Joseph. The project is in the process of being created and is a wonderful example of STREAM and cross-curricular lessons. Utilizing a sphero robot, students will code the robot to travel from one station to another. The path of travel will be recorded, along with students reciting the novena prayer at each station. The recording will then be shared throughout the school in lieu of a processional parade that might normally take place for a feast day or celebration.

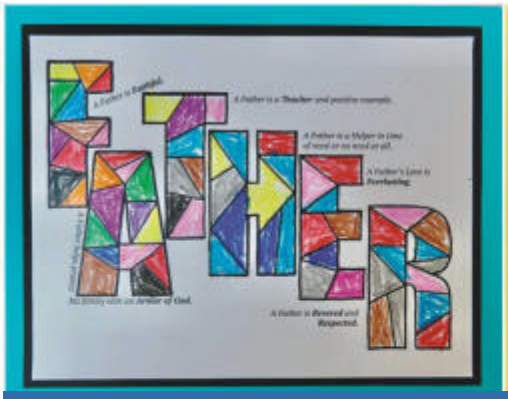

Day 1—Father (Kindergarten)

Day 2—Wedding Bands Huband of Mary (Grade 1)

Day 3—Holy Trinity (Grade 2)

Day 4—Wash Basin of Faithful Servant (Grade 3)

Day 5—Patron of the Church (Grade 4)

Day 6—Head of the Holy Family (Grade 5)

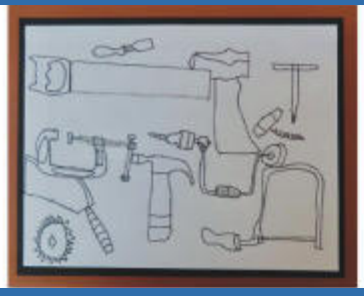

Day 7—Tools (Workers) (Grade 6)

Day 8—Flower (Suffering and Consolation) (Grade 7)

Day 9—Grace of a Happy Death (Grade 8)

Prayer Requests

Please pray for:

Fr. Jim Burke
Fr. Andrew Malarz
Fr. Ed Przygocki
Ana Maria M de Coll
Cornie Zanetti
Carmine Macedonio
Jim Fouchia
Serena Fouchia
Rose D'Amore
Carmen D'Amore
Serena Kennedy
Jane Thompson
Michael Stump
Lynn Paul Jones
Carlos Rodriguez
Bonnie Herman
Luis Delgado
Laura Kochen
Francis Budzinfki
Don Myles
Andrea Bunting
Ellen Quinn
Guniffer Chua
Frances Budzinski
Trudy DeCarolis
Norma Diaz
Amy Marotta
Denise Moritz
Andrew Attardo Jr.
Danilo Gonzalez
Salvatore Cecala
Alicia Remo
Daniel Powers
Julie Eliuk
Linda Smugala
Maria Hernandez
Missy Ford
Scott Allan
Eileen Petrasek
Donald Allen
Catherine Fanti
MaryLou Weiler
Judy De'Carlois
Lucy Paiva
Andres Gorid
Jeff Emerson
Dennis Healey

Please pray for our beloved deceased:

Jorge Cisneros
Richard Kochanski
Hilda Medina

Mass Intentions

Monday, January 25

7:30 Respect for All Human Life
9:00 + David Gutierrez
+ Carmen Herrera

Tuesday, January 26

7:30 * Al Fritz
+ James Hadgkiss
9:00 + Lina & Ken Simmons
+ Margaret Scanzillo

Wednesday, January 27

7:30 + George Damisch
+ Jayme Puao
9:00 + Bruno Tommasini
+ Valentin Gutierrez

Thursday, January 28

7:30 + William Mayleben
+ Teedy Rudolf
9:00 + Vincent & Lana Meier
+ Rosa Perez

Friday, January 29

7:30 + Lee Mann
+ Dr. Adolfo Franco &
Eduardo Franco
9:00 + Tom Zaliagiris
* Juan Albert Ortiz

Saturday, January 30

9:00 + Gustave Parada
+ Nelsi Gutierrez
3:30 + Omer Poirier
+ Jeanne Marie Ryan
5:00 + Dante Gioacchini
+ Isidora Alindogan

Sunday, January 31

7:30 + Jean & Anthony Kozacko
+ Emily Lyons
9:00 + Conceicao Batista Fernandes
+ Stevan & Martin Tabaka
10:30 Members of St. Andrew
12:00 + Maria Auxiliadora
Divino Niño

FAITH MATTERS

Written by Jerry Harrington, Director of Faith Formation
jharrington@standrewrcc.org or 239.574.2411

REIMAGINING LIFE

When I was in the middle of third grade my family moved from southern New Jersey to Houston, Texas where seven of us lived in one big house (my parents, sister, grandparents, and an aunt). My life had changed radically. Then a mere four years later in the middle of seventh grade, we moved back and my grandparents and aunt moved to Florida. Again, life so very different. When I left New Jersey to attend college in Tennessee and then graduate school in Massachusetts. Eventually entering seminary and studying for priesthood in New Orleans, Louisiana, my life looked utterly different than it ever had. Then the summer I decided to leave the seminary and move to Nebraska to try dating this girl I'd met the summer before… (that decision turned out pretty well, by the way). Notice that in this list of times my life changed dramatically, some of them were outside my control (as a child) and some were chosen by me, a decision to reimagine what my life might be like in a new place or with a new vocation or in a new relationship. In today's Gospel we hear about how Jesus' apostles took the leap of faith to reimagine their lives, leaving what they knew behind to follow the Lord. Every time I hear this Gospel I'm struck by the seemingly simple sentences: "Then they abandoned their nets and followed him." (Mark 1:18) and "So they left their father Zebedee in the boat along with the hired men and followed him." (Mark 1:20) Such momentous decisions described so sparsely, so quickly! Have you ever made similar decisions in your life? Have you had the courage to reimagine what your life might be like if you did something differently, lived somewhere differently, or entered a relationship with someone different? Would you like to do so? Do you need to do so? The call of Jesus, "Come after me" (Mark 1:17), is a call to newness, to revitalization, to reimagination; disciples of Jesus reinvent themselves all the time in ways obvious as well as subtle. Years ago, I left seminary and a year later got married, obvious reinvention. Right now, I'm struggling to reimagine how to parent my children through a pandemic year of school in a way that's more tender, compassionate, and with a wider perspective on their overall health and development rather than overly focusing on specific quarter grades. My family needs to rediscover enjoying time together. Subtle but no less important reimagining. Have you looked at your life and pondered what could be reimagined? Could you use a change, dramatic or subtle? Accept Jesus' invitation and take the leap!

READINGS FOR THE WEEK

Sunday:	Jon 3:1-5, 10/Ps 25:4-5, 6-7, 8-9 [4a]/1 Cor 7:29-31 Mk 1:14-20
Monday:	Acts 22:3-16 or Acts 9:1-22/Ps 117:1bc, 2 [Mk 16:15] Mk 16:15-18
Tuesday:	2 Tm 1:1-8 or Ti 1:1-5/Ps 96:1-2a, 2b-3, 7-8a, 10 [3] Mk 3:31-35
Wednesday:	Heb 10:11-18/Ps 110:1, 2, 3, 4 [4b]/Mk 4:1-20
Thursday:	Heb 10:19-25/Ps 24:1-2, 3-4ab, 5-6 [cf. 6]/Mk 4:21-25
Friday:	Heb 10:32-39/Ps 37:3-4, 5-6, 23-24, 39-40 [39a] Mk 4:26-34
Saturday:	Heb 11:1-2, 8-19/Lk 1:69-70, 71-72, 73-75/Mk 4:35-41
Next Sunday:	Dt 18:15-20/Ps 95:1-2, 6-7, 7-9 [8]/1 Cor 7:32-35 Mk 1:21-2

©Liturgical Publications Inc

PLANNED PARENTHOOD ROSARY

Join United Prayer Vigils for Life in ending abortion by joining us year-round Tuesday to Saturday (9:00–11:00am) at Planned Parenthood, 6418 Commerce Park Drive in Fort Myers. The Blessed Mother is waiting for you. The Rosary will be said around 9:00 am. For more information email: paulmuri2@gmail.com.

QR CODES

The bulletin will now feature these kinds of square graphics that can be scanned by pointing your smartphone camera at them to take you directly to places online, as indicated on Page 2. This one will take you to our online donation page called WeShare. Try them out!

Paid Advertisements Begin

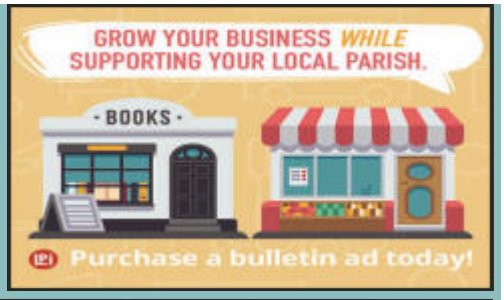

For ad info. call 1-800-477-4574 • www.4lpi.com 16-0210

Parishioner Since 1972
KEN SCHUMAN
KEN'S AUTO REPAIR
AUTO & MARINE ELECTRICAL SERVICE
Complete Auto Repairs
Est. 1973
ASE Master Automobile Technician
4533 Del Prado Blvd. • Cape Coral, FL 33904
(239) 542-0008

KEN SCHUMAN INSURANCE
Your Hometown Agency
SPECIALIZING IN
HOMEOWNERS INSURANCE
AUTO - HOME - LIFE - HEALTH - BOAT - FLOOD
MEDICARE SUPPLEMENT
NURSING HOME - BUSINESS INSURANCE
Family Owned & Operated Since 1986
Independent Insurance Agent
542-5700
4533 Del Prado Blvd.

THIS SPACE IS AVAILABLE

ALL-CITY
Maintenance & Service
Air Conditioning & Refrigeration
Repairs and Replacements
"I never charge a service call"
Call me - John Luda
Cell: 239-898-3905
State & City Licensed & Insured
Family Parishioners

BARBARA M. PIZZOLATO, PA
ATTORNEY AT LAW
AV Rated by Martindale-Hubbell
(239) 225-7911
12751 New Brittany Blvd.
Suite 402
Fort Myers, FL 33907
ESTATE PLANNING
TRUST ADMINISTRATION
PROBATE
BUSINESS PLANNING
PIZZOLATOLAW.COM

Hampton Manor of Cape Coral
Luxury One Story State of the Art Assisted Living
Creating Meaningful Connections with others while enjoying the Quality of Care you Deserve!
Lock in pre-opening rate for 2 years.
Starting at $2,250 per month
Independent Living | Assisted Living | Memory Care
Call Today! 239.823.9579
Visit us online: www.capecoralassistedliving.com

SPREAD THE WORD
A Thriving, Vibrant Community Matters
SUPPORT OUR ADVERTISERS

Too Sick for Mass?
SUPPORT OUR PARISH NO MATTER WHERE YOU ARE!
Sign-up to get your bulletin delivered right to your inbox!
www.parishesonline.com

Joanna's Cleaning
(Organic Cleaning • Healthy Living)
631-926-1531
I love to clean, I love to scrub, I love to shine,
I love to dust It's what I do, I do it well
and I do it with a smile.
Get your life back!!! Let me clean your house.
Free Estimate • 10% OFF First Cleaning

UPGRADE TO A VIBRANT ad
Contact us for details · 800-477-4574

SUPPORT THE ADVERTISERS THAT SUPPORT OUR COMMUNITY

PROTECTING SENIORS NATIONWIDE
MEDICAL ALERT SYSTEM
PLUS SPECIAL OFFER
$29.95/MO BILLED QUARTERLY
CALL NOW! 1.877.801.7772
WWW.24-7MEDALARM.COM

ADT-Monitored Home Security
Get 24-Hour Protection From a Name You Can Trust
• Burglary • Flood Detection
• Fire Safety • Carbon Monoxide
ADT Authorized Provider | SafeStreets
1-855-225-4251

Dignity Memorial

Se Habla Español

CORAL RIDGE FUNERAL HOME & CEMETERY

Cape Coral's Only Funeral Home/Cemetery Facility

950 Chiquita Blvd S., Cape Coral, Florida 33991 • 239-283-0540 • www.CoralRidgeFuneralHome.com

Big John's
Shopping Center
1319 Cape Coral Pkwy E
Cape Coral, FL 33904
p 239.540.7060
c 239-810-2836
f 239.540.7066
customer service 877.677.4063
aileen.ardolino@weinsuregroup.com
weinsuregroup.com

Green Schoenfeld & Kyle LLP
ATTORNEYS AT LAW
Kevin A. Kyle
Florida Board Certified Wills, Trusts & Estates Attorney
Florida Board Certified Tax Attorney
1380 Royal Palm Square Boulevard
Fort Myers, Florida 33919
239-936-7200
kevinkyle@gskattorneys.com
A graduate of St. Francis Xavier Catholic School and Bishop Verot Catholic High School

www.gskattorneys.com

AVAILABLE FOR A LIMITED TIME
ADVERTISE YOUR
BUSINESS HERE
Contact Scott Messner to place an ad today!
smessner@4lpi.com or (863) 875-1101

Thank YOU
FOR SUPPORTING OUR ADVERTISERS

SPREAD THE WORD
A Thriving, Vibrant Community Matters
SUPPORT OUR ADVERTISERS

HE
HARVEY-ENGELHARDT
Funeral & Cremation Services
Serving the Community for over 100 years
239-936-2177 • www.harvey-engelhardt.com

Island Breeze AC LLC
Air Conditioning & Refrigeration
Robert Homa - Parishioner
239-940-2653
License # CAC1818889

UPGRADE TO A
VIBRANT ad
Contact us for details
800-477-4574

ACRA ELECTRIC INC.
Robret Greco
President
LEED AP
State Certified Electrical Contractors
842 SE 46th Lane • Cape Coral, FL 33904
239-542-1624 • 239-980-8200 cell • 239-549-4166 fax
robert@ acraelectricinc.com EC 0000346
www.acraelectricinc.com

LET US PLACE
YOUR AD HERE.

FOOT CARE
Marius Espeleta D.P.M. PA
2002 Del Prado Blvd. S #102
(239) 573-4825

THIS SPACE IS
AVAILABLE

PLUMBER
Schubert Plumbing
Lawrence Schubert
(239) 564-0379
IM1PLUMBER@COMCAST.NET
License #CFC1425906

BISHOP VEROT
CATHOLIC HIGH SCHOOL
CATHOLIC VALUES • ACADEMIC EXCELLENCE
ADVANCED TECHNOLOGY • COMPETITIVE ATHLETICS
Our 2020 graduates earned more than $17 million in scholarships and grants, with 99% of our Vikings continuing on to post-secondary education.
Join the Verot family! Visit www.BVHS.org for more information.
Jeff Brown, Director of Development • (239) 274-6730
Patty Holmes, Admissions Director • (239) 274-6760

ADT-Monitored Home Security
Get 24-Hour Protection From a Name You Can Trust
Burglary
Fire Safety
Flood Detection
Carbon Monoxide
SafeStreets
1-855-225-4251

Coralwood
DERMATOLOGY
2125 SE 16th Place
Cape Coral, Fl. 33990
Dr. Janet F. Cheng
Medical/Surgical Dermatologist

239.458.1131 • Fax: 239.458.7789
www.drchengderm.com

Sunday
Church Day
Mel's DINER
Bring Your Bulletin!
$1 Donated for each Meal to Education Fund.
239-242-0218
1331 Pine Island Rd. NE, Cape Coral, FL 33909

Sam Mazzotti, AAMS
Financial Advisor
28 Year Parishioner
772-7575
2104 Del Prado Blvd.

RETIREMENT PLANNING
FREE PORTFOLIO REVIEW
IRA's - Tax Free Bonds - Annuities
CD's - Mutual Funds - Stocks
401k Options and Pensions

Edward Jones® Investments
www.edwardjones.com
Cape Coral, FL

John T. Evans, AAMS
Financial Advisor
540-0429
4426 SE 16th Pl

THIS SPACE IS AVAILABLE

LET US PLACE YOUR AD HERE.

O'NEILL & SASSO, P.A.
Law Firm

John O'Neill
Parishioner

M. Daniel Sasso
Parishioner

4020 Del Prado Blvd., Suite A1 • Cape Coral, FL 33904
239-542-1355
*Trusts*Wills*Probate*Real Estate*
*Business Law*Corporations/LLC's*

MARY V. PALUMBO
WILLS AND TRUSTS
30+ Years Experience

(239) 768-6898
7370 College Parkway, Suite 314
Fort Myers, FL 33907
Your Friendly and Caring Attorney
FREE INITIAL CONSULTATION

Confused about Medicare? I Can Help
¿Confundido acerca de Medicare? Puedo ayudar

DIANA DEL SOL
Your Hometown Licensed Agent Specializing in Medicare Plans
Summit Financial Services, LLC
Su agente local autorizado especializado en planes de Medicare
Phone: 954-326-0735 | 727-537-0765
summitfinancialservices.ds@gmail.com | www.facebook.com/summitfinancialinsurance
Care • Expertise • Excellence
"Agent or Agency Name" is not connected with the Federal Medicare Program. This is a solicitation for insurance and a licensed agent may contact you.

Dr. John J. Adler
Board Certified Podiatrist
New Patients Welcome
239-573-9200

Foot & Ankle Center
Specializing In:
Heel & Arch Pains
Ingrown & Fungus Nails
Diabetic Foot Care
Neuropathy (numbness/tingling)
Foot & Ankle Injuries
Balance Problems
Medicare Assignment Accepted
1722 Del Prado Blvd. S. #12
Cape Coral, FL 33990
www.ccfootdr.com

Questions about Medicare?
Are you Turning 65? ESRD?
GetMedicareAdvice.com
Call us at 1 877-841-3341
garybutler347@gmailcom

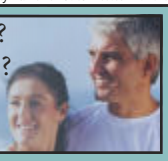

TUFFY TIRE & AUTO SERVICE
1335 Del Prado Blvd. S • Cape Coral, Florida
239-574-3313
Family owned and operated since 1996
by Mark & Patty Holmes, Parishioners
Please visit our website for special offers!
www.tuffycc.com
~ Tuffy is a full service auto repair shop ~

Thank you for supporting our business.
Tuffy Tire & Auto Service

Fuller Metz
Cremation and Funeral Services
Cremation • Burial • Out of State Transfer
Cape Coral • Pine Island • North Ft. Myers
239-542-3161 • www.FullerMetz.com

WE WELCOME NEW PATIENTS
2002 Del Prado Blvd. S, Ste 202, Cape Coral • 239-574-2700
www.capefamilydental.com • PARISHIONER
Pictured: Dr. McClaran & Family

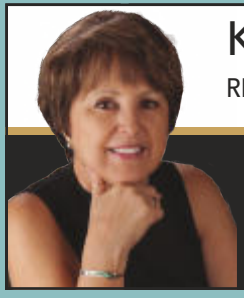

Karin Purdy
REALTOR®, GRI, SRS, ABR, RENE
PREMIERE PLUS REALTY

(239) 691-2503
k.purdyhomes@gmail.com
www.karinpurdy.com

Let Me Help Get You Moving!
4307 Del Prado Blvd
Cape Coral, FL 33904