Welcome to our

St. Bernadette Parish Family

A warm, loving parish seeking to make Stewardship a way of life.

DIOCESE OF PALM BEACH

Father Victor A. Ulto, Pastor
Assisting Priest: Father James Molgano
Monsignor Cosmo G. Saporito...*always in our hearts!*
Deacon Martin Ervin
Deacon Mario Lopez

Administrative Assistant:
April Laughlin

Director, Family Faith Formation:
Eric Seibenick

Compliance Director / Pastoral Assistant:
Judy Roensch

Bookkeeper:
Dolores Brieske

Director of Music:
Nathan Shrake

Director of Maintenance:
Lewis Rochester

Office Phone: (772) 336-9956
Fax: (772) 336-5266
Church & Office location:
350 NW California Blvd.
St. Lucie West, FL 34986
Email: parish@stbernadetteslw.org
Website: www.stbernadetteslw.org
Office Hours: 8:30 am - 4:30 pm Mon. - Fri

MASS TIMES: Sat. Vigil: 4:00 pm
Sun: 7:30 am, 9:00 am & 10:45 am, 12:15 pm (Sept-May)

WEEKDAY MASSES: Mon. - Sat.: 8:00 am

SACRAMENT of RECONCILIATION
Sat. 2:00 pm - 3:00 pm

SACRAMENT of the ANOINTING of the SICK
The Lord's gift of healing and hope is offered to the seriously ill, the elderly and those in danger of death. Parishioners about to enter the hospital are encouraged to receive the Sacrament prior to admission. Please contact Father Ulto to make arrangements.

BAPTISM PREPARATION for INFANTS
First Thursday of the month 6:30 pm — Please call the Parish Office

MARRIAGE PREPARATION
Minimum of 6 months notice is required — Please call the Parish Office

EUCHARISTIC ADORATION (24 Hours)
Monday, 8:30 am through Saturday, 7:00 am in the Monsignor Cosmo Saporito Chapel.

DIVINE MERCY
Chaplet: prayed every Monday morning following 8:00 am Mass.
Holy Hour: in the Monsignor Cosmo Saporito Chapel, each Friday, 9-10am and 3-4pm.

NOVENA TO OUR LADY OF THE MIRACULOUS MEDAL
Wednesday, after the 8:00 am Mass

NEW PARISHIONERS
We welcome you! We would be honored to have you complete a registration form either online or you can obtain a registration form from any usher or at the parish office.

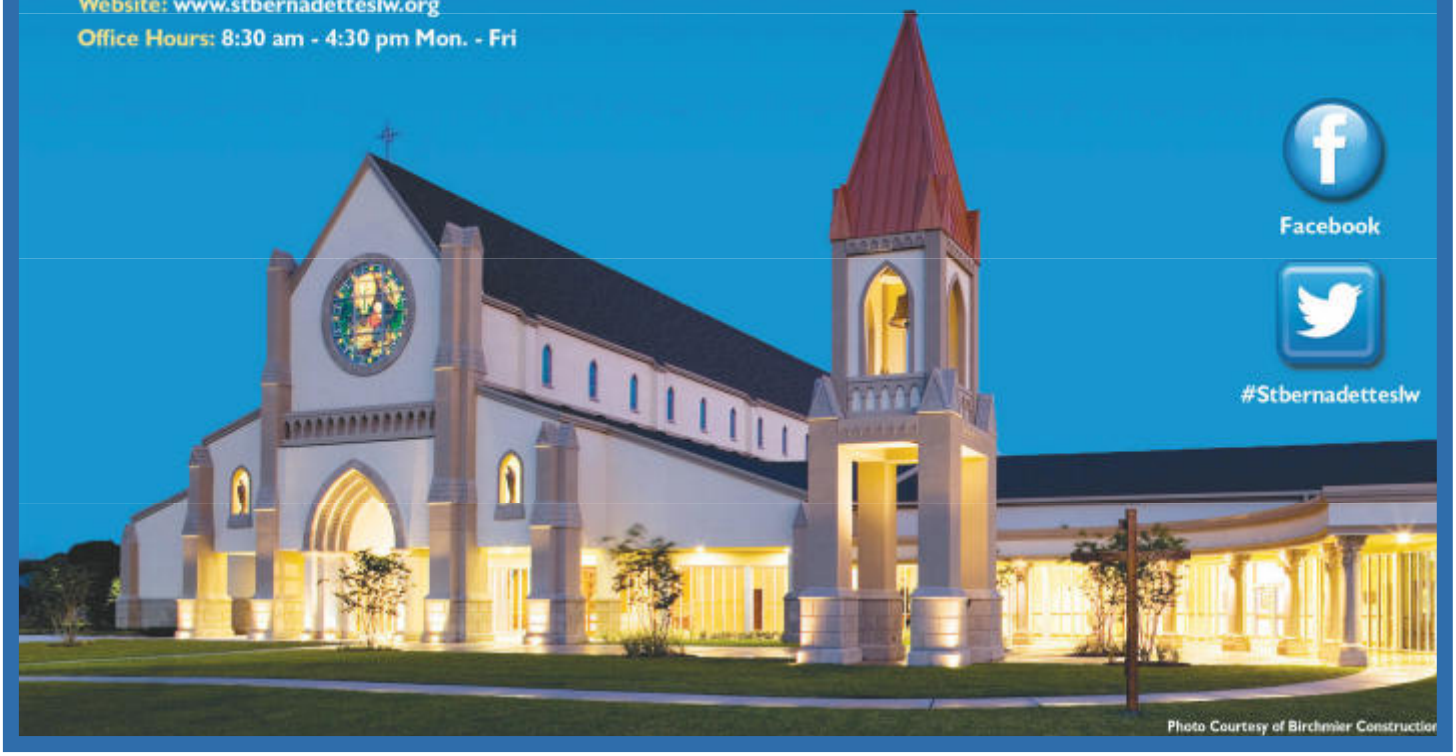

Facebook

#Stbernadetteslw

Photo Courtesy of Birchmier Construction

From Father's Desk

Dear Friends,

This Easter Sunday is also known as ***Divine Mercy Sunday.*** In today's Gospel, the Risen Lord Jesus extends His Peace (*and forgiveness and mercy*) to the very people who abandoned Him on Holy Thursday evening and on Good Friday, when He needed them the most. Moreover, He vividly extends His mercy and forgiveness to **Thomas the Apostle,** who just can't believe Jesus is risen from the dead. Patiently, Jesus encourages **Thomas** to probe His nail marks and His side, to give up unbelief and doubt and to believe.

And so it is with us! Each and every day of our lives has the potential of being Easter Sunday if we trust Him. Each and every day can be full of ***Divine Mercy*** if we allow ourselves to probe and to examine and to hear the Risen Lord in our midst.

So, *let us not persist in our unbelief, but let us believe* and say with **Thomas**:

My Lord and my God!

Be safe!

Father Victor Ulto, Pastor

BELIEVE

BELIEVE

MASS INTENTIONS

MONDAY, APRIL 12, 2021
8:00 am †Elizabeth Davino, requested by Nicholas Davino

TUESDAY, APRIL 13, 2021
8:00 am †Joanne Chlupsa, requested by Jim & Joan O'Laughlin

WEDNESDAY, APRIL 14, 2021
8:00 am †Peter Lavin, requested by Cathy Lavin

THURSDAY, APRIL 15, 2021
8:00 am †Seth Spector, requested by Kathleen Spector

FRIDAY, APRIL 16, 2021
8:00 am †James Archbold, requested by his siblings

SATURDAY, APRIL 17, 2021
8:00 am †I. Steven D'Agostino, requested by Tony & Bobbie Pappas
4:00 pm †Veronica Bucello, requested by Rich & Joan Amione

SUNDAY, APRIL 18, 2021
7:30 am †Marie Webber, requested by Estate of Marie Webber
9:00 am †(Floyd) Russ Embry requested by Marianne Embry
10:45 am For the People of the Parish
12:15 pm Ken Disbrow, requested by Joe & Ann Breen

The Preciousness of Today

This is the day the Lord has made; let us be glad and rejoice in it. Psalm 118:24

When I began to write this reflection, I paused to think about this God-given gift of today. I treasure this day, right now, as a unique blessing for me to appreciate, use well and be glad. What is more precious than a single day of earthly life? I picked up my smartphone and asked how many days have I lived since my birth? Google replied 31,047. Wow! Really? Yes. Every one of those days were given to me by the Lord to use in whatever way I would choose. In gratitude for this day, I resolve to be more attentive and grateful for each future day to love and praise God and give loving kindness to others. *Psalm 118, verse 24* will continue to be an integral part of my morning prayer. May we all welcome the gift of each new day to be glad and rejoice in it.

Father James McKarns

Stewardship....Live It!

Stewardship: a way of life for our St. Bernadette Parish Family…

"Peace be with you."
John 20: 31

STEWARDSHIP & MERCY...

On this second Sunday of Easter, we celebrate Divine Mercy Sunday. We celebrate this feast today since God's mercy was shared with us through the resurrection of Jesus. No matter where we are on our journey as a disciple of Christ, we are all in need of God's merciful love. There are countless times throughout our day when we miss the mark. For instance, we might fail to respond in kind to our spouse or kids, fall into gossip in our workday, or even forget to think positively of others. These shortcomings call us to humble ourselves and receive the unwavering mercy of God.

Jesus is Mercy itself. He was born into time to save us from sin. And to ensure His Mercy was always available to us, He gave us the Sacrament of Reconciliation. In our Gospel, Jesus encounters the apostles after the resurrection and says, *Receive the Holy Spirit. Whose sins you forgive are forgiven them, and whose sins you retain are retained.* Jesus gave us the gift of this sacrament because He wants to help us reach eternal life. He knows we cannot do it without His merciful love, and a resolve to do better and to follow Him more faithfully.

Today, may we recall the precious gift God has given to us through His Son—Mercy itself. May we never forget that; God always desires to forgive!

Ω

STEWARDSHIP OF TREASURE FOR THE MONTH OF MARCH 2021...

It was last March 2020 that the full force of Covid-19 descended upon us. Everything came to a halt—no Masses, no collections, and almost no ministries.

Thanks to the sense of stewardship of many parishioners the parish survived even if we did not exactly flourish.

Those good stewards continued to support the parish because they understood what stewardship really means—not paying for a service, but giving thanks to God for our many blessings. Their support never faltered and that allowed us to continue.

We thank these faithful and loyal folks. Though the pandemic is certainly not over, we encourage all to come back to Mass as soon as possible. We also urge you to use your envelopes in gratitude, and to consider another option—to register for ***Faith Direct***, which many have done. Information on that is available at the parish website and the Parish office. ***Faith Direct*** effort was primary in keeping the parish functioning. Ω

March 2021 *(current year)*
Four (4) weekends

Envelopes & Other	***Faith Direct***
$ 70,619	$ 31,728

March 2021 TOTAL offertory - $ 102,347

March 2021 average weekly offertory: $ 25,587

Special: Building Debt -	$	2,371
St. Vincent de Paul -	$	1,490
Seminarians -	$	1,168
Parish School Subsidy -	$	2,654

++++++++++++++++++++++++++

March 2020 *(last year)*
Five (5) weekends

March 2020 Total Offertory - $ 86,005

March 2020 average weekly offertory: $ 17,201

Special: Building Debt -	$	5,422
St. Vincent de Paul -	$	2,050
Seminarians -	$	3,628
Parish School Subsidy -	$	- 0 -

Stewardship: A Way of Life

Readings of the Week

Sunday:	Acts 4:32-35/Ps 118:2-4, 13-15, 22-24 [1]/1 Jn 5:1-6/Jn 20:19-3
Monday:	Acts 4:23-31/Ps 2:1-3, 4-7a, 7b-9 [cf. 11d]/Jn 3:1-8
Tuesday:	Acts 4:32-37/Ps 93:1ab, 1cd-2, 5 [1a]/Jn 3:7b-15
Wednesday:	Acts 5:17-26/Ps 34:2-3, 4-5, 6-7, 8-9 [7a]/Jn 3:16-21
Thursday:	Acts 5:27-33/Ps 34:2 and 9, 17-18, 19-20 [7a]/Jn 3:31-36
Friday:	Acts 5:34-42/Ps 27:1, 4, 13-14 [cf. 4abc]/Jn 6:1-15
Saturday:	Acts 6:1-7/Ps 33:1-2, 4-5, 18-19 [22] /Jn 6:16-21

Observances for the week of April 11, 2021

Sunday:	2nd Sunday of Easter (Divine Mercy)
Monday:	_____
Tuesday:	St. Martin I, Pope and Martyr
Wednesday:	_____
Thursday:	_____
Friday:	_____
Saturday:	_____

©LPi

IN LOVING MEMORY

As we enjoy our church building that has come to life… **Memorials,** which come to the parish from the kindness and generosity of others, are placed in our *Parish Debt Relief Fund.* This week:

In Memory of
Mary Petito
by John & Doris Rafferty

In Memory of
John Haupert
by John & Debbie Haupert (parents)

In Memory of
Kenneth (Ken) Perrin
by Bryan Mettler & Laurie Berthold

PRAYER INTENTIONS FOR THE SICK:

Marion DeSeta ***Anne Levy***
Vitoria Balzano

PRAYER INTENTIONS FOR THE DECEASED:

Diane Jackson ***Oscar Collazos***
Mary Gitto ***Marcella Liwanag***
Mary Leone ***Luz Arroyo***
Patrick Ambrosino ***Fulton Joseph Hood (baby)***

The Bread & Wine & Sanctuary Lamp for the week of
April 11 - 17, 2021
are offered
In Memory of Eleanor Mirabile
by Anna Andreacchio

The Altar Flowers for the week of
April 11 - 17, 2021
are offered
In Memory of Seth Spector
by Maryellen McGarry

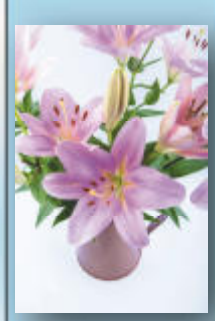

A Special Note of Thanks

Dear generous "saints" of St. Bernadette,

Thank you so much for the generous and beautiful baby gifts and mother gifts you gave to our clients, who are often—*the least of these*.

You are all a sweet and helpful blessing to all of us at Care Net in Port St. Lucie and Stuart. The gifts you sent are greatly appreciated and needed.

May God bless you all abundantly, as together we support the culture of life!

Sincerely,
Care Net Client Directors of the Treasure Coast
(and those we serve)

Divine Mercy Sunday, Today, April 11, 2021

All are invited to join with Father Ulto **today, Sunday, April 11** for The ***Divine Mercy Eucharistic Holy Hour*** at **2:00 pm** in the **Church**. ***Please note, this represents athe time change published in last weekend's Bulletin.*** Exposition of the Blessed Sacrament and ***Divine Mercy*** Devotion will take place.

NEWS FROM DIOCESE

Office of the Bishop

Diocese of Palm Beach

Bishop Barbarito has requested that the highest priority be given **to oppose the repeal** of the Hyde Amendment. This Amendment was enacted 45 years ago and is credited with saving 2.5 million lives. A serious threat to the existence of this Amendment is now being faced.

Bishop writes…

The United States Conference of Catholic Bishops (USCCB) is planning a large scale effort to oppose the repeal of the Hyde Amendment that prevents tax-payer funding of abortion. Please visit:

www.notaxpayerabortion.com

This website will ask for your email address in order for the USCCB to connect with you and inform you of information and future plans to oppose this serious threat. More information may also be found on the Diocese of Palm Beach website: ***www.diocesepb.org.***

Lay Ministry

ALTAR ANGELS: Please call the Parish Office 336-9956.
ALTAR SERVERS: (*youth*) Nathan Shrake at (772) 336-9956.
ART & ENVIRONMENT: Donna /John Francavilla at 873-9055.
BERNADETTE'S ANGELS: Bonnie Schulaner at 708-4019.
BIBLE STUDY - Two groups: Rita Rioux at 344-9412.
BIG APPLE MINISTRY: Marie Cardone at (561) 632-3217.
BIRTHDAY MINISTRY: Sandi Byrne at (561) 927-7118
CANA COMPANIONS: Linda Riccio at 285-4745.
CIRCLE OF FRIENDS BEREAVEMENT: Diane Jones at 344-1771.
COOKIES BY DESIGN: Kris Krueger at 519-0602.
COLUMBIETTES COUNCIL 13042: Marlo Bazerman (772)418-4930.
COUNCIL OF CATHOLIC WOMEN: Jevene Caracello at 408-3152.
CLEANLINESS WITH GODLINESS: Carol Lindner at 370-4066.
DIVORCED & SEPARATED: Alice Pachon at (201) *981-7993.*
EUCHARISTIC MINISTERS: Kate Spector at (203) 536-9804.
Ann Marie Burchell at 429-1321.
FAMILY LIFE MINISTRY: Bill & Patti Ault at (847) 345-8061.
FUNERAL PLANNING: Cathy Lavin at 345-7592.
GOLF TOURNAMENT MINISTRY: Bob Russo at 336-8885.
GOOD SHEPHERD MINISTRY: Safety for all while they are at our parish. Mike Rios at 324-1539.
MINISTRY OF HOSPITALITY / USHERS:
Troy Black at 475-4948.
K. of C. COUNCIL #13042: Jeff Kohuth at 812-3003.
K. of C. 4th DEGREE #3090: Tom Ruggirello at (772) 240-9400.
LECTORS: Ed Long at 340-1829.
LEGION OF MARY: Ellen Hale at 332-2446.
MARTHA'S HANDS: Parish office at 336-9956.
MOMS MINISTRY: Laura Dube at 203-6533.
MUSIC / CHOIRS: Nathan Shrake at 336-9956.
PARISH NURSE : Carol Lindner at 370-4066.
PRAYER GROUPS: (Four groups)
Rosina Ciocca at (856) 264-0055 (*Hearts on Fire*),
Rosemary Ritter 979-5644 & Arlene Parnofiello at 871-2198. *(Powerhouse of Prayer),*
Stella DiGiorgio at 873-9023 (*The Word),*
Marie Husain at (954) 803-8517 *(Divine Mercy).*
PRISON MINISTRY: Deacon Greg Quinn at (561) 360-3326.
PROJECT CHILDREN'S LITERACY:
Patti Nelson at (520) 483-3581.
PROJECT MOTHER TERESA: Veronica Lacoparra at 871-6405 or Kathy Cole at 206-6683.
RELIGIOUS EDUCATION: Eric Seibenick at 336-9956.
RESPECT LIFE: Sue Campbell at 678-9183. *Post Abortion Healing: call 1-877-908-1212 (may call anonymously).*
ROSARY MAKERS MINISTRY: Creating Rosaries to be distributed to the poor, sick and world-wide Missions. Call Barbara Maglione at (917) 301-0260 (Assisted by: Rose Marie DeSeta)
SACRISTAN: Adele Lamour at 879-7892.
ST. VINCENT de PAUL SOCIETY: *Assistance & to join Ministry*: 344-1233. *Store*: 344-1341.
SOCIAL MINISTRY: Brenda Foglia, 343-7884 or Marianne Doughney at (561) 704-8010.
STEWARDSHIP COUNCIL: Chrissy Savage at (419) 408-2548.
TECHNOLOGY MINISTRY: Nathan Shrake at 336-9956.
VOICES FOR GOD'S CHILDREN: Janet Priore at 489-4867.
WELCOME MINISTRY: Darlene Cataldo at (772) 249-5329..
YOUTH MINISTRY: Contact the Parish office, 336-9956

NEXT GENERATION SCREENING
Serving Port Saint Lucie & the Surrounding Areas
CALL FOR THE BEST RATE FOR ANY OF YOUR SCREENING OR RESCREENING PROJECTS
NGS
772-448-0385 | Nextgenscreen44@gmail.com

GREGORY G. FASULA
Attorney & Counselor at Law
Serving the Treasure Coast for Over 2 Decades
(772) 337-0062
Free Consultation

This Space is Available

THE GARDENS OF PORT ST. LUCIE
FIVE STAR SENIOR LIVING
Assisted Living, Skilled Nursing & Short Term Rehabilitation
We are more than a community-we're a family.
Call to schedule a tour! 772-335-9990

FULL REMODELING
Bathroom | Kitchens | Floors | Walls | Painting
Full General Contractor • Can do Anything • Large or Small Projects
Possebon & Pozzobon C. LLC
Gilberto Possebon
State Certified General Contractor • Parish Family
772-418-3106 | gapossebon@gmail.com

UPGRADE TO A VIBRANT ad
Contact us for details
800-477-4574

Dr. Michael O'Connor
e-mail: DrMikeOConnor@hotmail.com
Holy Family Veterinary Hospital
Mon-Fri 8am-6pm – Sat 8am-4pm
Closed on Sunday
www.HolyFamilyVet.com
Phone: 772-242-8320
Fax 772-242-8321
709 Pelican Center US 1
Fort Pierce, FL 34950
HOLY FAMILY VETERINARY HOSPITAL

Dr. Stuart Sabol
ENT and Allergy Associates of Florida
772-500-3680
Sinus Evaluation & Treatment, Allergy, Hearing Evaluation, Hearing Aids
2221 SE Ocean Blvd., Ste 300
Stuart, FL 34996
10377 US Hwy 1, Ste 101
Port St. Lucie, FL 34952

IMPACT WINDOWS
ACCORDION SHUTTERS
O'Donnell Impact Windows & Storm Protection
1740 NW Federal Hwy, Stuart
772-408-0200

1718 SW St. Lucie West Blvd. 772-336-5291
BERRY FRESH CAFE
$8.99 ALL DAY EVERYDAY!
Big Breakfast Meal Deal
Complete Breakfast
Includes coffee!

LET US PLACE YOUR AD HERE.

Wigs By Patty
New Hair - New You
Patty Avery
954-240-4469
www.wigsbypatty.com

JOSEPH STEVENS & SONS PAINTING
EXTERIOR
• Pressure Cleaning
• Kill Mildew
• Caulking - All Prep Work
• Crack & Concrete Repair
• Waterproofing & Sealer
• 100% Acrylic Paint
INTERIOR
• All Drywall work
• Small & Big Repair Sheet Replacement
• Knockdown & Other Textures
• Handyman Work & More
• Popcorn Removal
• All Work Clean & Neat
• Interior Mildew Experts
All Work Guaranteed
Since 1972
Licensed & Insured
772-871-5702

AVAILABLE FOR A LIMITED TIME
ADVERTISE YOUR BUSINESS HERE
Contact Mark Hiller to place an ad today!
mhiller@4LPi.com or (414) 507-6500

Joe DeMarco, FICF
Providing The Catholic Difference
Live On & Leave On Planning utilizing Exclusive Life Insurance, Disability Income Insurance, LTC Insurance, Guaranteed Income for Life Products & many complimentary Family Services
Testimonials: www.here-for-u.org
Cell: (772) 205-0042

NEVER MISS A BULLETIN !
Sign up to have our weekly parish bulletin emailed to you at www.parishesonline.com

HLAA
Hearing Loss Association of America
Treasure Coast Chapter
Website: www.treasurehearing.org
Email: treasurehearing@gmail.com or Text: 772-468-0123
Learn how to find help for hearing loss
We invite you to join our volunteer non-profit group

SUNRISE FORD
772.461.6000
5435 SOUTH U.S. 1
Sunrise-Ford.com

SHOW THIS AD FOR ST. BERNADETTE'S DISCOUNT

AC or Plumbing Repairs... Call Freedom Air
FREEDOM Air and Plumbing
"With freedom comes choices, make the right one…"

• Financing Available
• 24/7 Emergency Service
• Special Discounts

Call Us Today at 772-999-2735 | freedomairheat.com

Too Sick for Mass?

SUPPORT OUR PARISH NO MATTER WHERE YOU ARE!

Sign-up to get your bulletin delivered right to your inbox!

www.parishesonline.com

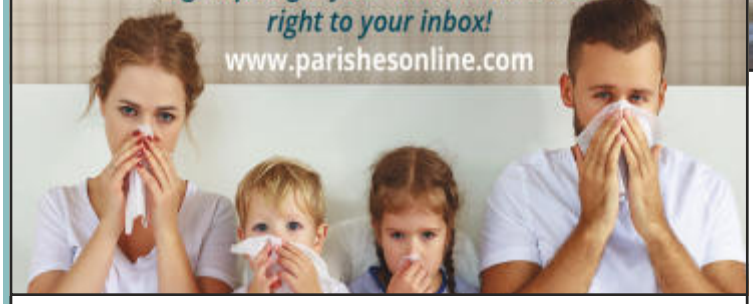

LET US PLACE YOUR AD HERE.

ALL COUNTY
FUNERAL HOME & CREMATORY
FAMILY OWNED & OPERATED

561-627-9482
www.AllCounty.com

Vincent Carole Vince
The Sharkey Family

MIS CONSULTING

- Computer Network Installation & Support
- VoIP Solutions
- Hardware Service & Repair

COMPUTER SERVICES
772.781.1759

State Farm
Bill Knight Agent
2301 Sunrise Blvd. • Ft. Pierce, FL 34982
772-461-7900
bill.knight.bxij@statefarm.com
Se habla español

Kelly's Animal Hospital
of St. Lucie West

Monday - Wednesday • 7:30 a.m. - 8:00 p.m.
Thursday • 7:30 a.m. - 5:30 p.m.
Friday • 7:30 a.m. - 8:00 p.m.
Saturday • 8:00 a.m. - 4:00 p.m.

150 NW Central Park Plaza
Port Saint Lucie, FL 34986
772-336-8111
www.kellysanimalhospital.com

CHARLES E. RAY
Attorney
WILLS AND LEGAL SERVICES • TRUST ADVICE
336-3745 • 887 E. Prima Vistas Blvd.

Don't Roast, Call Seacoast

SEA COAST AIR CONDITIONING & HEATING
Cooling & Heating • Residential and Commercial
~ Call Us For 7 Day A Week Service ~
Present this ad for $125.00 Discount on a New Replacement A/C System
For The Best Service In Town!
Call (772) 466-2400
CHRIS LANGEL Lic# CMC035421

Zest Kitchen & Bar

HAPPY HOUR
Any Specialty Cocktail $2.00
Any Domestic Draft or Bottle Beer $2.00
Mixed Well Drinks $3.00
House Wines $4.00
Martinis $5.00

Open Christmas Eve & New Years Eve
Call for Reservations
Outdoor Seating Available
Sunday Brunch 10am - 2:30pm

Early Bird 4PM-5:30pm
2 Course Dinner $17
LUNCH $5 Off Any Purchase of $25 or More
DINNER $10 Off Any Purchase of $50 or More

Get $10 Gift Certificate FREE
(772) 249-4516
1347 NW Saint Lucie West Blvd.
Port St. Lucie
FREE DELIVERY

JACOBUS ORTHODONTICS

Brian B. Jacobus, Jr. DDS, MS
Orthodontics for Children and Adults
376 SW Prima Vista Blvd
Port St. L ucie, FL 34983
772-340-0023
www.jacobusortho.com

PRIDE
Electrical Services of Florida
Lic# EC 1300-5859 Parishioner
PRIDE-ELECTRICAL.COM
772-461-2777
10% Discount with bulletin

SOUTH PORT DENTAL CARE
MICHAEL COOK, DMD, PA

Family and Cosmetic Dentistry

Michael Cook, DMD
Dr. Bethany Beniek, DMD • Dr. John Harllee, DDS
10690 S. US 1 Suite A, Port St. Lucie
335-3300

State Farm
Michael Rice Agent
974 SW St. Lucie West Blvd.
Port St. Lucie, FL 34986
878-7888 www.mikerice.net

BURGERFI

1473 NW Saint Lucie West Blvd. Port St. Lucie, FL 34986

YATES
FUNERAL HOME & CREMATION SERVICES

Fort Pierce: 1101 South US 1 | (772) 461-7000
Port St Lucie: 7951 South US 1 | (772) 878-2300
Port St Lucie: 526 SW Port St. Lucie Blvd
www.YatesFuneralHome.com

On Site Crematory
Pre-Planning Services Available

5 Generations of Catholic Funeral Directors

Stephen Blank, DDS
www.PSLdentist.com

Located Just a few blocks from St. Bernadette
184 NW Central Park Place
772-878-7348

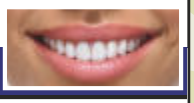

ONE PATIENT AT A TIME

THIS SPACE IS AVAILABLE

KULAS LAW GROUP
Elder Law & Estate Planning

Practice Devoted Exclusively to Estate Planning
Trusts, Wills, Probate, Medicaid Pre-Planning and Qualifications, etc.
2100 SE Hillmoor Dr. #105, PSL,FL
398-0720
www.kulaslaw.com

ADT-Monitored Home Security
Get 24-Hour Protection From a Name You Can Trust
• Burglary • Flood Detection
• Fire Safety • Carbon Monoxide
1-855-225-4251

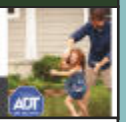

Mark J. Pamer, D.O.
Member of Catholic Diocese
PULMONARY MEDICINE
ABIM Board Certified Treatment of Shortness of Breath Cough, Asthma, COPD, Lung Nodules, Sleep Medicine Pulmonary Hypertension, Pulmonary Fibrosis and More
573 NW Lake Whitney Place, Suite 105 • Port Saint Lucie, FL 34986
772-785-5864 (LUNG)
www.MarkPamerDO.com

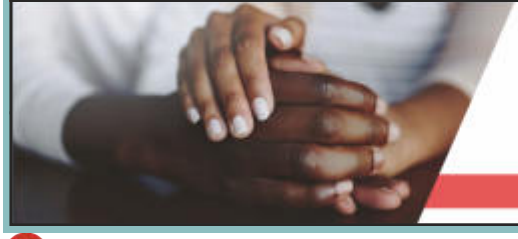

Treasure Coast Hospice
A TREASURE HEALTH SERVICE
Serving the Treasure Coast community since 1982.
772-403-4500 • TreasureHealth.org
Hospice Care • Grief Support • Pediatric Care

A/C SALES & SERVICE
ATC
AIR AROUND THE CLOCK

Air Around the Clock

- Sales • Service • Installations
- Duct Cleaning/Restoration
- Attic Insulation

10% Off Repairs with Ad
FREE ESTIMATE ON NEW AIR CONDITIONER
772-463-6349

Ken Guntkowski
Financial Advisor
Wealth Management & Planning Strategies
772-343-0611 Arenal Advisors, Inc.
INCOME *INVESTMENTS CHARITABLE GIVING
*IRAs *ESTATE PLANNING *401(k) PLANS
1860 SW Fountainview Boulevard, Suite 100, Port St. Lucie, FL 34986

HAISLEY
Funeral & Cremation Service
3015 Okeechobee Rd. • Fort Pierce
(772) 461-5211
2041 SW Bayshore Blvd. • Port Saint Lucie
(772) 879-1000
Over 45 years serving the Treasure Coast | Locally owned & operated
Also offering Pet Loss Services at both locations • Quinn Haisley-Wheeler, *Parishioner*

INDEPENDENCE
EAR, NOSE, & THROAT
(772) 888-1880
1400 NW Federal HWY, Stuart Fl, 34994
www.IndependenceENT.com

Robert Nunez, MD

PARTNERSHIP REALTY

ANTHONY BONNA
Real Estate Sales Associate
Serving the Treasure Coast and Beyond…
Call or Text Me: 772.237.0984
Email Me: Anthony@AnthonyBonna.com

Coastal PEST CONTROL
of the Treasure Coast INC.
St. Lucie / Martin 772-879-0904
Palm Beach / Jupiter 561-697-4937
www.coastalpestcontrolfl.com
Start Up Fee Waived with Mention of this Ad

AnnMarie Napolitano
REALTOR® | Parishioner

kw PORT ST. LUCIE
KELLER WILLIAMS REALTY
We Sell Houses
Team Napolitano
Call for a free home evaluation!
AnnMarie Napolitano
(954) 675-2804
9700 Reserve Blvd. • Port St. Lucie, FL 34986 • Office (772) 236-5700
agolfp@aol.com | www.annmarienapolitano.kw.com

Westwood Books
PUBLISHING
888-420-8640 / 424-348-3484
www.westwoodbookspublishing.com
admin@westwoodbookspublishing.com
Black & White Publishing Packages • Full Color Publishing Packages
Copy Editing Service • Data Entry Service • Add-On Services
Book Shows • Marketing Services • Web Services • Book Reviews
Publishers Weekly • Online Publicity Campaign

Call your local licensed Humana sales agent.

Jessica Ortiz
772-285-6514
(TTY: 711)
Monday-Friday
8am - 5pm
jortiz45@humana.com
Yo hablo español.
Humana.
Y0040_GHHHXDFEN20_BC_C

Diocese Parishioner
954-540-1843
christopherstan77@gmail.com
• Home Improvement
• Handyman Services
• Renovations
• Property Management

AYCOCK FUNERAL HOMES
PORT ST. LUCIE, FLORIDA
CREMATORY AND AFFILIATED CEMETERIES
Dignity Memorial
Respect… Value… Simplicity

FLORESTA DRIVE
1504 SE Floresta Drive
772-878-0049
Fernhill Memorial Gardens
Stuart
772-283-6246

BYRD, YOUNG & PRILL CHAPEL
1170 SW Bayshore Blvd.
772-879-9300
Hillcrest Memorial Gardens
Ft. Pierce
772-461-8912

DMHB
Certified Public Accountants
- Accounting & Auditing
- Tax Return Preparation
- Business Advisors
- Consulting & Computer Services

DiBartolomeo, McBee, Hartley & Barnes, P.A.
Fort Pierce
2222 Colonial Rd. Ste. 200
772-461-8833
Jerry DiBartolomeo - Parishioner
Port St. Lucie
591 S.E. Port St. Lucie Blvd.
772-878-1952
www.dmhbcpa.net

THE LAW FIRM OF CUSHNIE & McMAHON, P.L.
543 NW Lake Whitney Place • Suite 106
Port St. Lucie, FL 34986
772-335-9219 Office | paul@cushniemcmahonlaw.com
www.cushniemcmahonlaw.com
PARISHIONER
BIG FIRM EXPERIENCE WITH SMALL FIRM PERSONAL SERVICE AND ATTENTION
OVER 25 YEARS ON THE TREASURE COAST

Paul P. McMahon, Esq.
CAR ACCIDENTS,
SLIP & FALL
MEDICAL MALPRACTICE
PERSONAL INJURY,
WRONGFUL DEATH

Our RESPITE Care program is an ideal choice for those needing a temporary reprieve from their caregiving duties.

Grand Oaks
ASSISTED LIVING BY THE VNA
OKEECHOBEE | JENSEN BEACH | PALM CITY

Our Roots Run Deep IN OUR COMMUNITY

Short term stays with peace of mind

Included in the $175* daily rate
- Fully furnished apartment
- 24-hour staffing
- Assistance with dressing, grooming & walking
- Three chef-prepared meals daily, plus snacks
...And more!
*one week minimum.

(772) 320-5277
www.GrandOaks.org
VNA

NisAir
AIR CONDITIONING & HEATING
Mention ad for a 10% discount
(772) 283-0904
Let Us Take Care of You're A/C So It Takes Care of You!
Maintenance • Service • Installations
Family Owned & Operated Since 1973
Lic #CAC041199

GUARDIAN
Veterinary Medical Center
Pet St Lucie
Luxury Pet Hotel & Day Care
772-631-3119
Veterinary Hospital • Luxury Pet Hotel
Grooming • Day Care
Mon – Sun 9-5
–Parishioner Owned–
Directly Across the Street from St. Bernadette Church

LANGREALTY
THE RIGHT AGENT MAKES ALL THE DIFFERENCE
KAY RODRIGUEZ 772-486-2126
REALTOR® / PARISHONER
8305 HOLLEY TREE TRAIL
PORT ST. LUCIE, FL 34986
CHRIS RODRIGUEZ 772-828-9963
REALTOR®