SAINT JOHN THE EVANGELIST

Corpus Christi

Parish Mission Statement

"St. John the Evangelist Catholic Community will, through worship, education and action, make God known, loved, and served within and beyond our faith community."

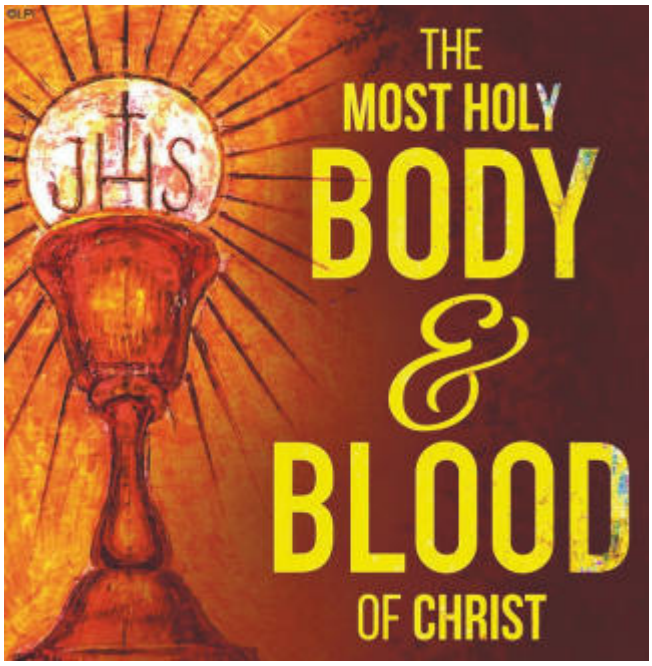

5655 STADIUM PARKWAY I VIERA, FLORIDA 32940 8002 I (321) 637 9650 I www.STJOHNVIERA.org

June 6th 2021

PAROCHIAL ADMINISTRATOR

Rev. John Britto Antony, C.S.C.

PAROCHIAL VICAR

Rev. John Patrick Riley, C.S.C.

DEACONS OFFICE

Deacon Tom Tagye

Deacon Mike McElwee

Deacon Rick Broderick

MASS SCHEDULE

Saturday: 9:00am (1st Sat of Month)
and 4:30pm (Vigil)

Sunday: 7:15, 9:00, 11:00, & 4:30pm

Weekday Masses: 8:00am

RECONCILIATION

Saturday: 3:00-4:00pm

Wednesday: 8:30-9:00am

or by appointment

Fr. John Britto's Weekly Message

Sunday June 06, 2021

Dear friends,

As "normalcy" returns, our country is rebounding with a renewed zest for life. In other parts of the world, however, the pandemic's deadly grip is far from over. So, while we thank God for our blessings, we must continue to pray for those who are still suffering.

On Saturday, our beloved Bishop John Noonan celebrated the Sacrament of Confirmation with 38 SJE teens. We praise God for these amazing youth and pray that the power of the Holy Spirit unleashed on them might bear fruit in their faithful response to God's invitation to abide in him. We thank Bishop Noonan and Jon Trout for making this celebration a memorable one for our community. I am indebted to Tom Buddington, Schonda Rodriquez, Dawn Hurley, and Peter Odenbach for their efforts in communicating the love of God, instilling in our teens the beauty of discipleship. A special thank you to the parents and guardians for their sacrifices and shared love of God. Congratulations to our TEENS!

I would also like to congratulate Emily and Steve Swahura (check spelling!), recipients of the Knights of Columbus "Family of the Month" for May. Thank you for your continued dedication in serving our parish.

Hurricane season begins in the month of June. As people endowed with wisdom, we know the value of being prepared for whatever comes our way. As believers, we know the power of prayer and, therefore, pray especially to our Lady of Prompt Succor to avert the deadly storms and spare us from all harm during this hurricane season. Please pray this prayer daily:

Our Father in Heaven, through the intercession of Our Lady of Prompt Succor, spare us and our homes from all disasters of nature. Our Lady of Prompt Succor, hasten to help us. We ask this through Christ our Lord. Amen.

Also, I recommend that we pray Psalm 91 in appeal for God's protection, verses 11 and 12: "For God commands the angels to guard you in all your ways. With their hands they shall support you, lest you strike your foot against a stone."

During the month of June, the Church celebrates some very significant feasts, calling for special time in prayer and with the Eucharist:

Solemnity of the Most Holy Body and Blood of Christ falls on Sunday, June 6, and I request that you make every effort to participate in the celebration of the Eucharist and receive Communion.

Solemnity of the Most Sacred Heart of Jesus (June 11) is the patronal feast of the Priests of the Congregation of Holy Cross. Since it falls on a Friday, we will celebrate Mass at 8 a.m., share a special Holy Hour from 3 to 4 p.m., and follow with another Mass at 4 p.m.

The Memorial of the Immaculate Heart of the Blessed Virgin Mary falls on Saturday, 12 June, and we will celebrate Mass on that day at 9 a.m.

Father's Day is on the 20th of June, and we will pray for all of our fathers during the weekend Masses.

Be Blessed!

With love,

Fr. John

11 PATRIS CORDE 6 JUNE 2021 **Most Holy Body and Blood of Christ**

Dear friends,

We have been privileged to read through the Apostolic Letter by Pope Francis on St. Joseph titled: *Patris Corde*. Today, it comes to an end. In his closing remarks, Pope Francis captures the essence of his intention in writing this simple yet beautiful and timely letter on St. Joseph. He began by telling us that those who appear hidden or in the shadows can play an incomparable role in the history of salvation and ends with the reminder that it is possible for us to imitate the saints in our own lives. His hope is that this letter might increase our love for St. Joseph, implore his intercession, and be bold in imitation of his virtues and zeal to serve God.

APOSTOLIC LETTER PATRIS CORDE OF THE HOLY FATHER FRANCIS ON THE 150th ANNIVERSARY OF THE PROCLAMATION OF SAINT JOSEPH AS PATRON OF THE UNIVERSAL CHURCH

"Get up, take the child and his mother" (Mt 2:13), God told Saint Joseph.
The aim of this Apostolic Letter is to increase our love for this great saint, to encourage us to implore his intercession and to imitate his virtues and his zeal.
Indeed, the proper mission of the saints is not only to obtain miracles and graces, but to intercede for us before God, like Abraham[Cf. Gen 18:23-32] and Moses[Cf. Ex 17:8-13; 32:30-35], and like Jesus, the "one mediator" (1 Tim 2:5), who is our "advocate" with the Father (1 Jn 2:1) and who "always lives to make intercession for [us]" (Heb 7:25; cf. Rom 8:34).
The saints help all the faithful "to strive for the holiness and the perfection of their particular state of life" *[SECOND VATICAN ECUMENICAL COUNCIL, Dogmatic Constitution Lumen Gentium, 42]*. Their lives are concrete proof that it is possible to put the Gospel into practice.
Jesus told us: "Learn from me, for I am gentle and lowly in heart" (Mt 11:29). The lives of the saints too are examples to be imitated. Saint Paul explicitly says this: "Be imitators of me!" (1 Cor 4:16) [*Cf. 1 Cor 11:1; Phil 3:17; 1 Thess 1:6]*. By his eloquent silence, Saint Joseph says the same.
Before the example of so many holy men and women, Saint Augustine asked himself: "What they could do, can you not also do?" And so he drew closer to his definitive conversion, when he could exclaim: "Late have I loved you, Beauty ever ancient, ever new!" *[Confessions, VIII, 11, 27: PL 32, 761; X, 27, 38: PL 32, 795]*
We need only ask Saint Joseph for the grace of graces: our conversion.
Let us now make our prayer to him:

Hail, Guardian of the Redeemer, Spouse of the Blessed Virgin Mary.
To you God entrusted his only Son; in you Mary placed her trust; with you Christ became man.
Blessed Joseph, to us too,show yourself a father and guide us in the path of life.
Obtain for us grace, mercy and courage, and defend us from every evil. Amen.
Given in Rome, at Saint John Lateran, on 8 December, Solemnity of the Immaculate Conception of the Blessed Virgin Mary, in the year 2020, the eighth of my Pontificate.

Franciscus

PATRIS CORDE Questions
6 June 2021

1. What was the aim of this Apostolic Letter?
2. What concrete proof do the saints' lives model for us?
3. What does St. Joseph's eloquent silence remind us to do?
4. What is the grace of graces that we should pray to St. Joseph for in our lives?

Adoration of the
Blessed Sacrament
in the Adoration Chapel

Monday through Friday
8:30am until 4:00pm
Saturday 3:00pm to 5:30pm

Weekend Mass Collection:

May 29 & May 30

Collections will be reported for 2 weeks in the next bulletin due to the holiday.

Regular collection: $
Debt Reduction: $
Number envelopes:

Online Donations
Regular collection: $
Debt Reduction: $
Number donors:

Thank you for your faithful support to St. John's!

The flowers on the altar this weekend donated in honor of our Confirmandi.

Please remember in your prayers deceased priests of the Diocese of Orlando:

June 10, 1976	Rev. Paul Woodyard
June 22, 1990	Msgr. Michael Beerhalter
June 27, 1995	Rev. William Corry
June 28, 1993	Rev. Mariano Coba
July 7, 1988	Rev. Arthur Dunnigan
July 10, 2005	Rev. Joseph A. Nolin
July 14, 2018	Msgr. Valentine Sheedy

Bulletin Announcement Deadlines

Please note: To have your information published in the bulletin, you must email your information in an editable file **no later than the Monday two weeks prior to the Sunday** you would like it to appear in the bulletin. Send your notice to mhuff@stjohnviera.org. Thank you for your cooperation.

Weekly Offertory Online

Thank you for your continued support of our Parish. Weekly offertory can be mailed, dropped at the office, or donated online at stjohnviera.weshareonline.org.

Contributions to the Weekly Offertory are used to offset the costs associated with day-to-day operations of the parish and its programs. These costs include Masses, liturgical programs, religious education, sacramental preparation, adult education programs, maintenance and cleaning of the buildings, utilities, supplies and payroll.

SUNDAY'S READINGS—June 6, 2021

First Reading:
"This is the blood of the covenant that the LORD has made with you in accordance with all these words of his." (Ex 24:8)

Psalm:
I will take the cup of salvation, and call on the name of the Lord. (Ps 116) - Or Alleluia. -

Second Reading:
How much more will the blood of Christ,
who through the eternal Spirit offered himself
unblemished to God, cleanse our consciences from dead
works to worship the living God. (Heb 9:14)

Gospel:
He said to them, "This is my blood of the covenant,
which will be shed for many." (Mk 14:24)

Excerpts from the Lectionary for Mass ©2001, 1998, 1970 CCD. The English translation of Psalm Responses from Lectionary for Mass © 1969, 1981, 1997, International Commission on English in the Liturgy Corporation. All rights reserved.
LPi

Mass Intentions

Saturday 6/05
9:00am: Sylvia Parzynski †
4:30pm: David Howe †

Sunday 6/06
7:15am: Dennis DeJose †
9:00am: Aileen Saia †
11:00am: Parishioners
4:30pm: Maria Pando

Monday 6/07
8:00am: Adrian & Elijah Peter Sp. Int.

Tuesday 6/08
8:00am: Tony Castagnaro †

Wednesday 6/09
8:00am: Thanksgiving Mass Peter's family

Thursday 6/10
8:00am: Bill Fitzpatrick †
Joan Gindling †

Friday 6/11
8:00am: Congregation Holy Cross for Sacred Heart of Jesus

Saturday 6/12
4:30pm: Deacon Mike McElwee Ordination Anniversary

Sunday 6/13
7:15am: Antoinette Pope †
9:00am: C.T. Mathew †
11:00am: Stan Chance †
4:30pm: Christine Santos Folwer †

Observances for the week of June 6, 2021

Sunday:	The Most Holy Body and Blood of Christ
Monday:	
Tuesday:	
Wednesday:	St. Ephrem, Deacon and Doctor of the Church
Thursday:	
Friday:	The Most Sacred Heart of Jesus
Saturday:	The Immaculate Heart of the Blessed Virgin Mary
Next Sunday:	11th Sunday in Ordinary Time

PATRIS CORDE Answers

1) To implore St. Joseph's intercession and to imitate his virtues and zeal.
2) That it is possible to put the Gospel into practice in our daily lives.
3) To be imitators of Christ.
4) Our conversion.

Baptism Classes

Baptism classes are held on the 3rd Sunday of each month at 12:00 noon in the parish center, room 6. Sign up for the class is not necessary.

Faith Formation

K-12

Confirmation

Congratulations to our newly CONFIRMED teens!

"Trust in the Lord with all your heart and do not lean on your own understanding; in all your ways, acknowledge Him and He will make your paths straight."

Proverbs 3:5-6

EDGE

Kids 7th & 8th Grades

Congratulations to our 8th grade GRADUATES!

We wish you all the very best as you prepare for high school.

LIFE TEEN VIERA

Leading teens closer to Christ

Teens 9th-12th

Bowling Night at Shore Lanes on Merritt Island

Join us on Sunday, June 13th, from 5:00 – 8:00 p.m. for an evening of fun!

We will leave from the church parking lot at 4:30 pm for those interested in carpooling. Please RSVP at sjeteens@stjohnviera.org

Becoming Catholic

RCIA

Rite of Christian Initiation of Adults

The Church exists to regenerate itself by constantly bringing people into the unity of Christ. Our primary purpose as baptized Christians is to bring other people to faith in the living Christ. It is not Father John or Father John Patrick's job, and it is not even the Pope's job, except in their roles as baptized Christians. The directions we have from the Church tell us that the responsibility for baptism belongs to all the baptized. That means all of us.

How does one do this? By inviting those friends or family who seem interested in faith. Maybe you have had discussions with someone on experiences of faith. This is the person you invite to join you at Mass, or maybe you bring them to an Inquiry session on any Monday evening in Room 5 at 6:30 PM (except on long weekends). If you have any questions about how to go about inviting, feel free to contact **Terri Tagye, 321-258-6383.**

We will resume June 7th.

St. André Gift Shop

Our parish gift shop, located in Holy Cross Hall, is now open.

On Sundays, items are available in the church from 9:45am to 12:15pm. The gift shop is open Monday thru Friday during office hours, 8:30am to 5:00pm, and on Wednesdays from 11am—2pm to browse and make purchases.

Father's Day and birthday gifts are in!

Special orders are also available by texting Terry Gallagher at 561-222-0566 or emailing her at tbgrealestate@aol.com.

Tuesday Evening Scripture Study

6:30 p.m. in

Room 5

All are invited to join us as we read and discuss the Gospel for the upcoming weekend.

Come to prepare for hearing the Liturgy of the Word.

Bring your Bible and your mask.

Info: Terri Tagye 321-258-6383 or

St. John the Evangelist Catholic Community

Christ Renews His Parish

SAVE THE DATE & JOIN US

July 17th

Alumni & Friends Reunion Dinner

www.stjohnviera.org/christ-renews-his-parish

Tickets will be sold after all Masses beginning June 26th. $10 per person (Kids Under 10 eat free)

ATTENTION: NEW ALTAR SERVER TRAINING!

We will be hosting new altar server training from 9am—11am in the Church on July 10th.

Parents of any child interested in becoming an altar server should send an email to:

altarservers@stjohnviera.org

Father's Day is just two weeks away, and we would like to honor and pray for our fathers, living or deceased, during our Father's Day weekend Masses. There will be a table in the narthex with slips of paper to fill in your father's name. Please place the slips into the basket which will then be brought up during the Presentation of the Gifts on Father's Day at each of the Masses. May God bless all of our fathers.

CCW Luncheon
Children's Hunger Project
Fundraiser

Wednesday, July 21, 2021
Time: 12:00 p.m.
Location: Carrabbas

Menu
Mezzaluna Ravioli
Chicken Marsala
Caesar Salad with Shrimp or Chicken

Cost: $25.00

Reservations are due by July 7, 2021. A check made out to St. John CCW may be left at the parish office in an envelope addressed to Toni Donovan or Mary Lynn Deus.
**Include your menu choice in the memo section.*

This month's Knights of Columbus Family of the Month is awarded to Emily and Stephen Swihura. Emily and Steve have been married for 59 years and have three daughters, eleven grandchildren, and one great-grandchild.

They were raised in New York City and New Jersey. After they were married, they lived in New Jersey and upstate New York and were always involved with church and parish life. They have served as lectors, Extraordinary Ministers of Holy Communion, the Finance Committee, Stewardship, RCIA, Ministry to the Sick, Religious Education, Christ Renews His Parish, and altar server training. Steve also tutored math at a local Catholic grammar school.

They joined St. John's parish in 2014. Steve was active with training altar servers, while Emily joined the Altar Guild, eventually coordinating that ministry. Although Emily is no longer the coordinator, she assists with laundering altar server albs. Steve orders Mass supplies such as candles, incense, charcoal, Baptism supplies, hosts and, soon, wine.

Thank you, Steve and Emily, for your amazing service to St. John's!

Readings for the Week of June 6, 2021

Sunday: Ex 24:3-8/Ps 116:12-13, 15-16, 17-18 [13]/Heb 9:11-15/Mk 14:12-16, 22-26
Monday: 2 Cor 1:1-7/Ps 34:2-3, 4-5, 6-7, 8-9 [9]/Mt 5:1-12
Tuesday: 2 Cor 1:18-22/Ps 119:129, 130, 131, 132, 133, 135 [135a]/Mt 5:13-16
Wednesday: 2 Cor 3:4-11/Ps 99:5, 6, 7, 8, 9 [cf. 9c]/Mt 5:17-19
Thursday: 2 Cor 3:15—4:1, 3-6/Ps 85:9ab and 10, 11-12, 13-14 [cf. 10b]/Mt 5:20-26
Friday: Hos 11:1, 3-4, 8c-9/Is 12:2-3, 4, 5-6 [3]/Eph 3:8-12, 14-19/Jn 19:31-37
Saturday: 2 Cor 5:14-21/Ps 103:1-2, 3-4, 9-10, 11-12 [8a]/Lk 2:41-51
Next Sunday: Ez 17:22-24/Ps 92:2-3, 13-14, 15-16 [cf. 2a]/2 Cor 5:6-10/Mk 4:26-3

Weekly Gospel Reflection

Reflections for the Feast of Corpus Christi (the Body and Blood of Christ)

As our world faces so much turmoil and change, it is now more important than ever to remember who God is, who we are and where we are going. It is easy to get distracted and lose focus, especially when we are being pulled in so many directions. We can not only lose sight of God but one another. Maintaining our well developed and mature relationships with God and one another is essential to continuing to live, healthy, happy, and focused lives. In a message to young people, Pope Benedict XVI said, "the happiness you are seeking, the happiness you have a right to enjoy has a name and a face: it is Jesus of Nazareth, hidden in the Eucharist." What is true for those who are younger is even truer for those who are older. Regardless of how the particulars of life change over time, human beings are still hard-wired to seek the fullness of life
and happiness. How we embark on this journey and what we choose along the way will indicate whether we meet success.

There is so much brokenness and pain in our world. Many people are lost, feeling lonely, anxious, marginalized, victimized, isolated, oppressed, and abused. Every time we receive the Body of Christ, we have an opportunity to become what we eat. The power and presence of Christ in the Eucharist becomes present in us and effects change in ourselves and in the lives of those we meet. We are given the grace to become temples of justice and peace, carrying God's sacred Presence within us wherever we go. Our faith community is ignited with the fire of God's love and stands out as a beacon of hope in a world that is lost. This is the only way we can discover peace-filled resolutions to violence and create innovative solutions to what is fueling its need in the first place. True happiness, for the young and old alike, becomes an obtainable goal.

St. John Maria Vianney says it so well. "There is nothing so great as the Eucharist. If God had something more precious, he would have given it to us." Only the Eucharist has the ability to connect, sustain, strengthen, and properly orient us, not only on the road of this life but the road to life eternal. Knowing this, when life gets challenging, unsettling, and difficult, we can rely on and cling to this gift we have in the Real Presence of Christ. This actual encounter with God celebrates God's unconditional love for us and grounds us to the truth of who we are in a way nothing else is able to do. Because through the Eucharist we really do become the Body of Christ, we are also bonded together in a most perfect way to one another as that Body. Nourished, united, and strengthened by the Eucharist, let us individually and collectively, bring this wonderful gift to all we meet, especially the poor with whom we have a special connection.

©LPi

LETTERS FROM OUR 2021 CONFIRMANDI

What I Have Learned

I have learned many things this past year through Church and through the outside world. Covid-19 has not made things easier as we all know. I have learned how to be patient and to push through adversity when times get rough. The Lord has a plan for everything, even when it sure doesn't seem like things can get any worse. Every Confirmation Class this past year has brought me closer to God. I have learned about the history of the Catholic Church as well as why Jesus was crucified. I learned a few new prayers that I can use on a daily basis and not just at Church.

We have discussed the different ways to talk to God through prayer. We pray the Rosary before every Confirmation session. I think this helps set the tone for the next few hours. Since I started Confirmation classes, I started praying more because I saw how important it was. I learned more about the Saints from doing research on them. I learned the most about St. Paul, who I chose as my Confirmation name. He was a great leader, had much patience, and was courageous.

Another thing I have learned throughout this Confirmation process is how to be a good member for my community, Church, and family. My three works of mercy were: volunteering at church, picking up trash, and doing yard work for my family. These acts of service helped me realize the importance of volunteering. You feel great when you help out your family, community, and church.

I had said in my letter of "Why I Want to be Confirmed" to Father John that I wanted to be confirmed because it would make me a more caring person. It would also bring me closer to God. And I think both of these things have been correct. I have enjoyed coming to Sunday morning Mass and I learned quite a bit from Mass as well as Confirmation class. Since I am the oldest of all my siblings (I have two younger brothers), I truly believe making my Confirmation this year will encourage them to do the same in the upcoming years.

Overall, the lessons and teachings I have learned this year, I will remember for the rest of my life. These Confirmation classes have taught me important themes from when Jesus was born to now. I will continue to spread the Gospel's teachings even after my Confirmation. ***- Carter Virsik 05/15/2021***

LETTERS FROM OUR 2021 CONFIRMANDI

What I've Learned

When I began this program in September, I was not close with God, I did not really enjoy going to church, and I did not understand the readings at church. Now as this class comes to an end, I am closer to God. I feel that the more and more I paid attention in these meetings, the more I understood God and how much He means to the Catholic community. Church has also become more enjoyable to me. I can understand some of the readings better than I used to. During this Confirmation journey, I was able to learn from Fr. John that you do not have to completely understand the readings at church to satisfy God. The fact that you are taking the time out of your day to worship Him and listen to His teachings is enough.

This class has also taught me how to pray the Rosary, which has helped me over the last few months. The Confirmation class has also taught me that helping others does not have to be a chore and it is a great feeling knowing that you are really able to make a difference. Doing works of mercy, I enjoyed helping our neighbor who was greatly in need. These last few months have taught me lessens that I will continue to use throughout life. - ***Michael Schmidt, May 15, 2021***

What I Have Learned

Confirmation class has been instrumental for me in learning the teachings and the history of my Church. It has shown me the ways of my religion like nothing else I have experienced. It has taught me how the Church is structured and how people in the Church become part of it and change their status within the Church. This program is important to me because it is essential I take part in it in order to be confirmed and advance as a Catholic and as a person.

I do go to Mass every Sunday. However, sometimes I find it difficult to understand what is being said there. Confirmation Class is important because it explains things more clearly so I can understand what is being said and taught. Another thing I have learned from my Confirmation classes are the Christian values that are part of my religion. I would not have learned these anywhere else. In America, the Church and the State are separated, which means it cannot be taught in public schools. All these things combined made my Conformation classes a positive and necessary experience for growth in my faith.

I also learned about the role of Archangels in God's kingdom. My chosen Confirmation name is take from Michael the Archangel. While researching Michael the Archangel, I have learned about God's messengers, the Archangels, and how they can support and defend us in our lives.

My works of mercy have helped make clear that service to others is central to my Catholic faith. There are so many people that I can help in many different ways and in doing so I am living my Faith. All of these things I have learned have made me more prepared to receive the gifts of the Holy Spirit and to make good decisions in my everyday life. ***- Evan Caprioli, May 16, 2021***

Parishioner Prayer List

For when you are sick...

If you or someone you love needs an anointing or Minister to the Sick, or needs to be added to the prayer list, please email: mhuff@stjohnviera.org or call the front office at (321) 637 9650.
If you should be admitted to the hospital beyond our reasonable reach, please inform the officials at the hospital that you are Catholic and would like to be on the Communion list. They will arrange for a priest or a Minister to the Sick to visit you with Communion.

Please Pray For:

Anthony Tynes
Adriana Vasquez
Alec Lively
Aleida Hernandez
Angie Hartzler
Barbara Siegel
Bernard Heddleston
Bill Novak
Bill Penna
Blanche Zurl
Bob Ristow
Carlos Mora
Carole McCloy
Carol Monz
Carolina Ararigo
Cathy Bayly
Charlene Harmon
Charles Farmer
Chuck Naud
Clara Clay
Connie Sanderson
Dale Zeigler
David Martin
Diana Beasley
Dr. Daniel Pepe
Dorothy Migliano
Eddie Hudak
Edward Gray
Elaine Sovich
Emma Meehl
Enrique Ramirez
Frank Ioele
Frank Seus
Gale Novak
Gerry Judge
Gina Amoroso
Gloria Collins
Hanna (Voets) Kadar
Harper & Colton
Cornelius
Ian Natoli
James Garner
James Mauro
Jane Engel
Jay Hadley
Jeanne Allegra
Joan Baron
Joan Vanalesti
Joanne Heckman
Joe Rodriguez
Joe Vining
Johanna Karas
John D'Antonio
John O'Keefe
John Thompson
Joseph Mazany
Jovy Lamboy
Judy de la Rosa
Kathleen Huber
Kathleen Keenan
Kennedy Bowles
Kevin & Kelly Clay
Lauralee Bennett
Laurette Bryan
Lisa Paez
Lorraine Sellers
Loretta Cornell
Lucy Sanderlin
Marie Peter
Marilyn Filpo
Mark Ellis
Marlene Nellen
Mary Adams
Mary Aloupis
Mary Jo Zuber
Mary Thorwart
Mary K. Roickle
Maureen Morella
Maurice Blier, Jr
Max Deus
Meghan Witsaman
Michael Matts
Michael Torello
Mickie Culreavy
Nancy Caricchio
Norma Cerny
Oman Johnson
Pat Henneberry
Pat Hoffman
Pat Reilly
Paul Suprenant
Rae Pallone
Raquel Alcober
Ray Carlson
Rita Chabot
Ralph Congello
Rita Santos
Robert Giangrisostomi
Ron Andsager
Ronnie Celeste
Rosa E. Vega
Sandra Healey
Shawn Thomas
Sherri Taylor
Sue Peters
Susan Bonich
Sylvia Freeman
Teresa Fletcher
Terry McCarville
Thomas Cuccaro
Thomas De Cicco
Todd Falanga
Valerie Morgan
Victor Paez
Vilma Koehle
Virginia Bennett
William Bevan

All Military Personnel

*If you know of any names that can be removed from this list, please contact the office. It will make room for others.

Ministry Index

Below is an index of the many vibrant ministries here at St. John the Evangelist. To learn more about each ministry, contact the ministry coordinator or visit stjohnviera.org and find out more info on our ministries pages.

Advocate for Annulments: Office (321) 637-9650
Altar Guild: Joanne Fusco (407) 808-7151
Altar Linen Ministry: Marita Balbo (321) 773-7304
Altar Servers: Scott Mimbs altarservers@stjohnviera.org
Art & Environment: Audrey Schmoyer (321) 617-7635
Baptism Instruction: (Children 7yrs & under) Misty Huff (321) 637-9650
Scouts: Boy Scouts of America: Tom Kelly (321) 795-0490
Charismatic Prayer Group: MaryAnn Evans (321) 271-1813 (Meets Mondays)
Christ Renews His Parish: The Franzen's (321) 636-7738 crhp@stjohnviera.org
Coffee & Donuts: Ron Yanko (321) 633-6370
Council of Catholic Women: Mary Ann Gill (203) 641-6914
Contemplative/Centering Prayer Group: Mary Helen McCay (321) 499-3424
Eucharistic Adoration: Fr. John Patrick Riley jpriley@stjohnviera.org
Eucharistic Ministers: Susan Answay emhc@stjohnviera.org
Digital Media Ministry: Lou Seiler (321) 255-9929
FOCCUS: Jim Young (321) 757-3077
Funeral Ministry: Misty Huff (321) 637-9650
Grief Support Group: Ken & Toni Donovan (321) 604-5216 or (321) 338-7773
Hospitality Ministry: Mary Broderick & Brigita McGuiness hospitality@stjohnviera.org
Men's Discipleship: Joe Boniface mensdiscipleship@stjohnviera.org
Ministers of the Word: Steve O'Conor (321) 254-8413
Ministry to the Sick: Deacon Rick Broderick 321-848-3096
Music Ministry: Heidi Pranzoni hpranzoni@stjohnviera.org
Offertory Accounting: Jerry Antonucci (321) 243-2140
Open Table: Deacon Mike McElwee michaeljmcelwee@gmail.com
Parish Life: Judie Palinkas (321) 241-4650
Prayer Line: Carol Benagh prayerline@stjohnviera.org
Rejoice Choir: Tony Spadafora (321) 960-5000 (Meets Thursdays)
Respect Life Ministry: Rick Lacey (321) 446-0768
R.C.I.A. (Rite of Christian Initiation for Adults): Terri Tagye (321) 258-6383 territagye@aol.com
Rosary Makers: Jane Engel (321) 338-7204 rosarymakers@stjohnviera.org
Sacristans: Pat Spadafora (321) 637-1122 sacristans@stjohnviera.org
Small Christian Communities: Jim Fiandaca (321) 637-9650
Social Concerns and Outreach: Al McKenna (321) 637-9650
St. John's Vocation Cup: Debbie Corvaia (321) 439-9026
Sunshine Ministry: Kathleen Coll (321) 757-6298 (Meet 2nd Weds.)
Young Adult Ministry: (Meets Thursdays) youngadults@stjohnviera.org
Ushers: Erich Reimann (321) 368-4407
Wedding Coordinators: Dick & Diane Baumbach (321) 544-3449
Welcome Ministry: Kathleen Badger (321) 745-9067

CHATEAU MADELINE
SENIOR LIVING & MEMORY CARE
CARE·COMFORT·COMPASSION

RESORT STYLE ASSISTED LIVING SPECIAL OFFER
$3,000 FOR A 30 DAY SHORT-TERM STAY
Call 321-701-8000

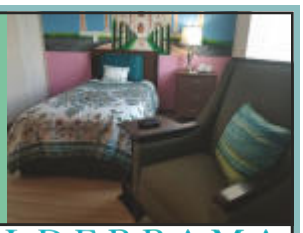

Fully Furnished Studios & All Inclusive of meals, housekeeping, utilities, social activities and nursing care 24/7 if needed
205 Hardoon Lane • Melbourne, FL 32940 | www.suntreeseniorliving.com | Assisted Living License AL13351

GENERAL PRACTICE
PREVENTATIVE & DIAGNOSTIC MEDICINE
Our patients receive a Concierge Level of Care at no additional charge
Ralph Page, M.D.
Board Certified Internal Medicine
ADULT & GERIATRIC CARE PHYSICIAN
• Hypertention, Diabetes • Memory Disorders • Digestive Disorder
• X-Ray, Cardiovascular Testing • Muscoskeletal Diseases • Full Service Accredited Lab
• Cardio-Pulmonary Disease • Weight & Nutritional Mgmt.
We see our patients when they go in the hospital. your care won't be transfered to another doctor
Serving Brevard Over 33 years in the same location • Most Major Insurance • Medicare Participating
1026 S. FLORIDA AVE., ROCKLEDGE
321-631-1400

32 YEARS OF REAL ESTATE EXPERIENCE
SPECIALIZING IN LISTING, SELLING & NEW CONSTRUCTION
EXPERT IN:
VIERA
MELBOURNE
BAYTREE
SUNTREE
ROCKLEDGE
THE BEACHES
RE/MAX SOLUTIONS
Joy Frankel
(321) 446-5826
JOYFRANKEL@GMAIL.COM

VALDERRAMA ORTHODONTICS
321·425·5050
Natalia Valderrama, DDS
www.ValderramaOrtho.com

EAST COAST PLUMBING
321-724-5588

Viera East Golf Club
• 18-Hole Championship Course
• New TifEagle Greens
• GPS Golf Carts
(321) 639-6500
www.vieragolf.com

BARBER Craft Cuts SHOP
Hours:
M-F 9-6pm
Sat 9-5pm
321-338-2480 | 760 Barnes Blvd
Book Online 24/7 @ Craftcutsbarbershop.com
Haircuts • Hot Towel • Shaves & more!

BCB Air Conditioning & Heating
Air Conditioning and Heating
$10 OFF REPAIR WITH THIS AD
SALES & SERVICE
Owned & Operated by the Mooney Family Since 1980
321.727.0101
www.bandbairconditioning.com

R & R ROOFING OF BREVARD, INC.
Reroofs & All Repairs
Leaks are My Specialty!
Metal Roofs Formed On-Site
Senior Discount
Lic & Ins #CC-C058147
Parishioner/HNJ
259-3731

ALLENDER & ALLENDER
Attorneys At Law
Trusts • Guardianship • Wills
Powers of Attorney
Medicaid / Nursing Home Planning
PHONE: 321.269.1511
7351 Office Park Place • Viera, FL 32940 • sallender@allenderlaw.com
Jerry W. Allender
Steven C. Allender

AC or Plumbing Repairs... Call Freedom Air
FREEDOM Air and Plumbing
"With freedom comes choices, make the right one…"
• Financing Available
• 24/7 Emergency Service
• Special Discounts
LENNOX
Call Us Today at 321-631-6816 | freedomairheat.com

Reflecting life, love and compassion
St. Francis REFLECTIONS Lifestage Care
• Hospice
• Palliative Care
• Grief Support
321-269-4240 | ReflectionsLSC.org

Curri Kirschner Real Estate
David Curri, Broker/Owner
321.300.5409
davidcurri.com
dcurriteam@myckhome.com
325 Fifth Ave, Indialantic
Downtown Eau Gallie Arts District
It is the way we serve others that our greatness is felt.

THIS SPACE IS AVAILABLE

Eyedeal Vision Care
Eyedeal Vision Care Viera Location NOW OPEN!
A FRAME FOR EVERY FACE, A PRICE FOR EVERY BUDGET
Most Insurance Plans Accepted
Dr. Jacqueline Tran
Board Certified Florida Licensed Optometrist
Linda Sarkarati
LDO Optician
20% OFF Complete Pair with this ad
* Restrictions Apply
(321) 631-2811
1285 US Highway 1, Rockledge, FL 32955
5500 Stadium Parkway Ste.102, Melbourne, FL 32940
Eyedealvisioncarebrevard.com

2000 AUTO
AUTOMOTIVE SALES & SERVICE
Suntree/Viera's Most Trusted Name in Automotive Services and Sales
Providing Quality Automotive Services at the Same Location for 24 Years!
7200 Dolina Court • Melbourne, FL 3940
(Wickham Road, 1/2 mile east of I-95)
321.259.2000
Kevin & Pat McCarthy | Owners & Local Parishioners
Approved Auto Repair
Go to www.2000auto.com for discount coupons
And current used car inventory

COURTENAY SPRINGS VILLAGE
Senior Rental Apartments
321-452-1233
1200 S. Courtenay Pkwy., Merritt Island

Attorney at Law
RAYMONDA CHAKHTOURA, ESQUIRE
Wills, Trusts, Social Security Disability & Family Law
730 E. Strawbridge Avenue, Suite 208
Melbourne, FL 32901
321-327-3707
raymonda@chakhtouralaw.com

SUPPORT OUR ADVERTISERS!

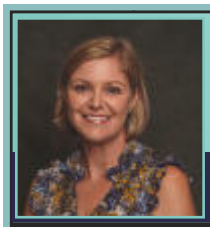

Dr. Liz White
Local Parishioner
Catholic School Parent

HARBOR CITY HEARING SOLUTIONS
3145 Suntree Blvd Suite 102 Rockledge, FL 32955
Phone: 321.622.6385
www.harborcityhearing.com

CitruSolution
Carpet Cleaning of Brevard County, FL
citrusolutionspacecoast@gmail.com
www.citruscarpetcleaningbrevard.com
321.292.9753
Disabled Veteran Owned & Operated

Protecting Home and Garden
ECOR Lawn Spray & Pest Control
254-0930
ecorpestcontrol.com
Mike & Lisa Garoust
Local Parishioners

Popcorn Removed AND MORE
Joseph Stevens and Sons
Florida's Premier Home Painting and Restoration Experts
Popcorn Removal • Knockdown Texture
Drywall Repair • Exterior House Painting
Interior Painting • Orange Peel
Sparkle/Glitter • Water Damage Repair
~ Family Owned ~ Serving Florida Since 1970
321.984.8091
www.popcornremoved.com

2 Angry Wives Pub & Eatery
A Traditional Irish Pub with a Modern Twist
3826 Murrell Rd., Rockledge
321-848-0227 • 2AngryWives.com
Sun and Mon 12-9 • Tu-Thu 11-10
Fri and Sat 11-12
• New Menu Items!
• Happy hour 2-6pm Mon-Fri
• Football Specials Sat & Sun

Holy Family Medical
Center for Sexual Dysfunction
Medical Sex Therapy (Individual & Couples Therapy)
Women's GYN Services
Infidelity Resolution and Restoration of Marital Bonds
Male & Female Intimacy Issues and Treatment
Victims of Sexual Abuse • Sexual Pain Treatment
321-499-4171 | www.HolyFamilyMedicine.com
Lance Maki MD
Board Certified OB/GYN • Medical Sex Therapist
Member, AASECT, ISSWSH, A4M • Catholic Psychotherapist Assn.
Catholic Medical Assn • President Catholic Medical Association Orlando
Kristine Maki WHNP
Women's Health Nurse Practitioner • Medical Sex Therapist
Member, AASECT, ISSWSH, A4M • Catholic Psychotherapist Assn
Catholic Medical Assn • Secretary Catholic Medical Association Orlando
Diocese Parishioners

Pursuing Excellence, Providing Solutions
Rhodes Law, P.A.
Ruth C. Rhodes, Esq.
Estate Planning • Wills, Trusts, & Advanced Directives
Guardianship • Probate & Trust Administration
Medicaid Planning • Asset Protection
CALL TODAY FOR A FREE CONSULTATION (321) 610-4542

Golf Carts For Sale Or Rent
All carts stored inside!
Golf Car ER
Expert Repair
The A-Team
Steve Thomas, Master Technician
customization • maintenance • repair
Pick up and Delivery • 321.372.9112
10% OFF ANY SERVICE WHEN MENTIONING THIS AD
SEE US AT OUR NEW LOCATION 1380C W. New Haven Ave. - West Melbourne, FL

SE HABLA ESPAÑOL FALA-SE PORTUGUES
BEACH FUNERAL HOMES & CREMATION SERVICES
Owned and Operated by the Vieira Family
"Our Family Serving Yours"
Two Serving Locations
West: 4999 N. Wickham Rd, Melbourne/Suntree
321-751-6012
East 1689 S. Patrick Dr, Indian Harbour Beach
321-777-4640
www.beachfuneralhome.com

MELBOURNE FAMILY HANDYMAN
• CLOSET REMODELS • PICTURE HANGING
• DRYWALL REPAIR • SMALL PAINT JOBS
• LIGHT CARPENTRY • GUTTER CLEANING
• FAUCET REPLACEMENTS • SCREEN REPAIR
• AND MUCH MORE
863-231-8217
MelbourneHandyMan@att.net

AVAILABLE FOR A LIMITED TIME!
ADVERTISE HERE NOW!
Contact Mark Hiller to place an ad today!
mhiller@4LPi.com or
(800) 950-9952 x2692

Baci
760 Barnes Blvd., Rockledge, FL
321.631.2224
Dine In, Takeout & Delivery
bacirockledge.com

Drs. Gerald Bird & Jay Johnson
Board Certified Oral and Maxillofacial Surgeons
Offices: Cocoa & Melbourne
321.631.7000
Dental Implants Removal of Impacted Teeth
Oral Biopsies Reconstructive Surgery
www.DrsBirdandJohnson.com

PALM COTTAGES
Assisted Living & Memory Care
We offer a quaint, home-like setting for your loved one.
3821 Sunnyside Court • Rockledge, FL 32955
(321)633-1819

Care is our calling
Speak with our Memory Care experts today
THE BRENNITY AT MELBOURNE
ASSISTED LIVING • MEMORY CARE
SPEAK WITH US TODAY TO SCHEDULE YOUR PERSONAL TOUR!
321.417.0133 | BrennityMelbourne.com

Mark Spears M.D.
Internal Medicine • Care Coordination
Board Certified: American Board of Internal Medicine
Internal Medicine Residency: Cleveland Clinic Foundation
Medical School: UNC-Chapel Hill School of Medicine
Undergraduate: NC State University
25+ Years Experience as a Primary Care Physician
5600 Porada Dr. STE 104B
Viera, FL 32940-8082
Phone 321-338-2400
Web: IMCChealth.com
Schedule Your Appointment Today
Accepting NEW PATIENTS
Medicare Patients Welcome
Most Major Insurance Welcome

el Leoncito
(321) 349-3494
5360 Stadium Pkwy
Mexican & Cuban Restaurant
Mariachi: Last Wednesday of the Month 6 to 9
FREE CHILI CON QUESO with Bulletin or mention
Sanchez Family - Member of Catholic Diocese

dogtopia
DOGS ARE A REALLY BIG DEAL AROUND HERE.
Showing dogs the love since 2002.
Dogtopia of Viera
(321) 294-4102
WWW.DOGTOPIA.COM/VIERA

New Resort Style Independent Living Opening August 2021
Never be late to mass again!
NOW OFFERING EARLY BIRD PRICING
Sonata East at Viera
321.326.9995
4206 Breslay Drive
Melbourne, FL 32940
www.SonataEast.com

BECKMAN WILLIAMSON

Our Family Serving Yours

Family Owned & Operated Since 1978
Pre-Arranged Funerals
Out of State Funerals & Transportation
We Honor All Pre-need Arrangements

FUNERAL HOMES & CREMATORY

Our 2 Locations

5400 Village Dr.
Viera, FL 32955
321-635-1973

101 North Brevard Avenue
Cocoa Beach, FL 32931
321-784-0117

www.beckmanwilliamson.com

Dave Mastro
AIR & HEAT INC.
SALES • SERVICE • INSTALLATION
"We charge by the job, not by the hour"
321-777-2664
PARISHIONER CAC1816731

MAILMAN JOEY'S
YOUR LOCAL SHIPPING CENTER
UPS • FEDEX • US POSTAL SERVICE
✓ MAILBOX RENTALS
✓ FAX SERVICES
✓ BUSINESS CARDS
✓ B/W & COLOR COPIES
✓ NOTARY SERVICES
✓ PROFESSIONAL PACKING
Hrs: M-F 8:30am-6pm • Sat 10am-3pm
Phone: 638-2325 ~ Fax: 638-4225
5445 Murrell Rd. #102 ~ Viera
• Quality • Choice • Convenience
WHY SHIP ANYWHERE ELSE!

Bradley K. Boyd, Esquire
Attorney and Counselor at Law
• WILLS & TRUSTS
• SOCIAL SECURITY DISABILITY

1310 West Eau Gallie Blvd.
Suite D
Melbourne, FL 32935
Phone: (321) 610-3998
info@bradleyboyd.com
~ Member 4:30 Choir ~

when other dealer's can't
Cocoa&Coastal Hyundai can!
Therese Nelson - Parishioner
THE COMBINED BUYING POWER GET YOU:
• MORE FOR YOUR TRADE!
• LOWER MONTHLY PAYMENTS!
• MORE SELECTION!

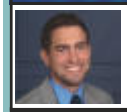

CarePlus HEALTH PLANS
Questions about MEDICARE?
I can help!
Call your licensed CarePlus sales agent TODAY!
Michael Sequeira (321) 312-9030 (TTY: 711) | msequeira1@humana.com

StateFarm
Call Us For A Free Auto Quote
321-773-7500 • www.ericponce.com
Good Neighbor Agent Since 1990
Providing Insurance and Financial Services
Home, Office, Bloomington, Illinois 61710
Eric Ponce, Agent
Parishioner of the Diocese
2240 N. Wickham Rd. • Melbourne
eric.ponce.cp6g@statefarm.com

FREE CONSULTATION
MASTERS LAW
(321) 394-8816 | masterslawoffice.com
Randol Tracy Masters, ESQ.
Juvenile Law • DCF • Family Law • Adoptions
Melbourne Office • House Calls

DISCOVER AMAZING YOU
Kim Miller
Mentor and Certified Life Coach
Addiction • Coaching & Mentorship
Traumatic Brain Injuries
321.613.8521
discoveramazingyou@gmail.com

Joyfully Making a Difference
Serving SpaceCoast, Orlando, Beaches
Tina M. Christensen, Realtor
Local SJE Parishioner & 4th Gen Military Family

CENTURY 21
Sell/Purchase/Rentals /Vacay/Land/ Commercial Real Estate
TEXT: 321-514-2165
Ask Me About Homes for Heroes
Web: www.tinamchristensen.com

ISLAND CABINETS & FLOORS
"Affordable Quality Products and Excellent Service"

Complete Kitchen & Bathroom Remodeling
Flooring in Tile, Wood, Vinyl, Carpeting, Laminate
Custom Closets, Garage Cabinets, Home Office and more.
Judy Permanente, Parishioner • 321.693.2010
www.islandcabinetsandfloors.com

THE HURRICANE PROTECTION YOUR HOME WOULD CHOOSE
321-750-5300 | easyupshutters.com
EASY UP SHUTTERS & SHADES
St. John Parishioners
Local Family Owned & Operated
Ask about Parishioners Discount

Brownlie-Maxwell Funeral Service
Since 1915
Melbourne, Florida
321-723-2345

Jeff Leonard, Certified Financial Planner™
Smart Planning, Forward Thinking
Financial Planning
Wealth Management
Wealth Protection

Diocese Member
Call for a Complimentary Review
321.259.6239
www.leonardfinancialgroup.com

DEBORAH TOMCZAK, REALTOR
16 Year Parishioner | $11 Million in 2020
RE/MAX Elite
Viera, Baytree & Suntree Specialist
Deborah@tomczakteam.com
Deborahtomczak.com
(321) 604-8479

MARCIE KIERNAN TRC, AHWD, CIPS
Serving Brevard County for 30+ Years
TROPICAL REALTY
Marcie.Kiernan@TropRealty.com
Call or Text: 321-431-2858

Florida Blue | MEDICARE & HEALTH
Medicare
plans that fit your life.
UNDER 65 LOW-COST ACA PLANS AVAILABLE!
FWH & Associates
Melbourne / Suntree / Viera
Sherrie Hosmer • (321) 425-3060
Florida Blue

EquipmentShare
www.equipmentshare.com
HEAVY EQUIPMENT RENTAL
Excavators
Water Trucks • Loaders
Manlifts • Forklifts
321-290-6490
THOMAS.ROSS@EQUIPMENTSHARE.COM

Kevin M. Murtha, Esq.
Attorney at Law

• Wills
• Trusts
• Estate Planning
Free Consultation
(321) 600-4989
Kmurtha@murthalaw.us
Discount to Parishioners

Hole - N - One Rescreening Inc.
Patio-Rescreening • Window Screens Made
Sliding Screen Door Repair
Pressure Washing Available
FREE ESTIMATES!
Call Darren Moffett: 321-312-5785

G&J POOL REMODELING INC.
Weekly Pool Service
751-1099
Lic# CPC 1457123

Lydia K. Swalchick
321-446-9453
Singer and Cantor for Funerals and Weddings
LKSWALCHICK@GMAIL.COM

SCHROECK VETERINARY CARE
DR. TERI SCHROECK, Veterinarian • Parishioner
1954 Rockledge Blvd., Ste. 109, Rockledge, FL 32955
321.482.4838
svetcare.com

Parishioner

RE/MAX Elite
Bart Miranda 321-323-9920
BartSellsBrevard@gmail.com • www.bartmiranda.com/BartMiranda
Listing specialist and home buying expert in the Viera/Suntree market. Call me today to find out how I can get you top dollar for your home in this low inventory market! Mention this ad to save $500 on your closing cost!