NOVEMBER 7, 2021

Prince of Peace
CATHOLIC CHURCH

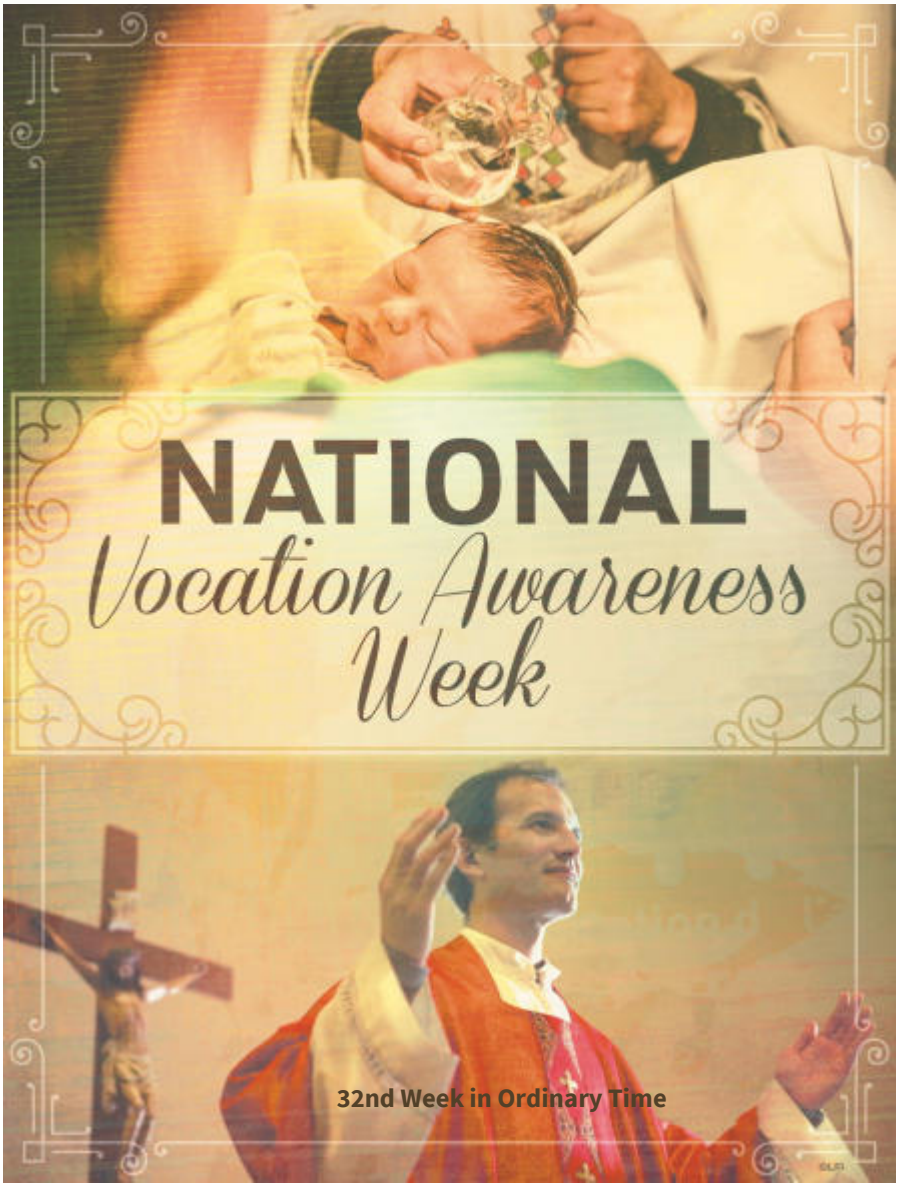

Welcome!

MASS SCHEDULE

WEEKEND MASSES
Saturday | 9:00am, 4:00pm
Sunday | 7:30am, 9:00am, 11:30am

WEEKDAY MASSES
Monday-Friday | 12:10pm

CONFESSIONS
Saturday | 3:00pm (Church Chapel)

GET IN TOUCH

600 South Nova Road
Ormond Beach, FL 32174

www.PrinceofPeaceOrmond.com

PARISH OFFICE
386-672-5272
Monday-Thursday | 9:00am-4:30pm
Friday | 9:00am-3:00pm

SOCIAL SERVICES
386-676-1695
Monday-Friday | 9:00am-1:00pm

SACRAMENTS

Call the Parish Office for information regarding Sacraments of Baptism and Marriage.

ANOINTING OF THE SICK
By Appointment

OUR CLERGY

Pastor, Fr. Justin Vakko O.C.D.

Parochial Vicar, Fr. Francis Joseph O.C.D.

Deacon Bruce Gesinski
Deacon Carlos Bom Conselho
Deacon Dennis Moore

Pastoral Sharing
November 6-7, 2021
32nd Sunday in Ordinary Time

Dear Sisters and Brothers,

At the time of Jesus *Scribes* was one of the outstanding religious groups who always claims to be self-righteous and try to control the religiosity of the ordinary people. Jesus does not like the Scribes at all and warns us about them. Beware of the scribes. These men like to walk about in long robes. That is rather funny. They are not going anywhere, but they are taking their long robes for a walk. These robes are all status symbols. We all have them-even if it is only the new car. These men seek greetings in the market places and scamper for the front seats in the synagogues. They look for places of honor at banquets and swallow up what belongs to poor widows, and all the time they make a show of prayerful piety. Jesus wants us to recognize ourselves in the scribes and make some necessary changes in our attitudes and behavior. I can recognize a little bit of the scribes in myself, can you recognize the scribe in you?

Prophet Elijah and the Widows: Elijah lived in a critical time for the northern kingdom. Ahab was the king. He married a strong willed pagan woman, Jezebel, who introduced the worship of idols. Elijah attacked this paganizing trend head on by predicting a three-year drought. This affected the helpless widow - (the story with scarcity of food). She had little, but she was open to God's word and willing to share even the little she had. For that, she was rewarded with food until the end of the drought. The emphasis on the generosity of this poor widow! Let us imitate it!

The widow in the gospel also is very poor. It is also interesting to note that Elijah and Jesus praise the widows. In both of these stories, both of the widows voluntarily offer up everything they have. These widows teach us one of the fundamental truths in spiritual life that the abundance comes from our free will gifts. If you want to increase, give it away. If you want to increase your faith, share it with someone else. If you want more joy, become a bearer of joy just like St. Elizabeth Seton who herself was a widow.

What part in you is a 'Scribe' and what part in you is a 'widow' for each tendency lives in everyone. Jesus is so thrilled that He calls His disciples (us) onto the stage and teaches them the immensely important truth: God does not need money; he needs our whole being, our present and future entrusted into His hands. God Bless!

Fr. Justin.

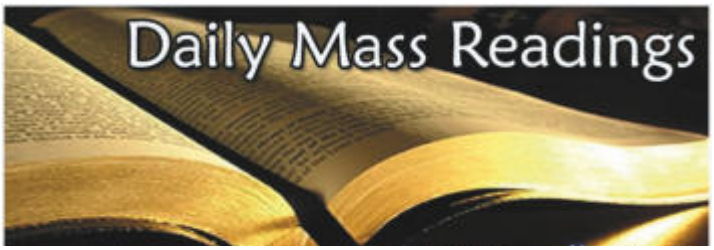

Readings for the week of November 7, 2021
Sunday: 1 Kgs 17:10-16/Ps 146:7, 8-9, 9-10 [1b]/Heb 9:24-28/ Mk 12:38-44 or 12:41-44
Monday: Wis 1:1-7/Ps 139:1b-3, 4-6, 7-8, 9-10 [24b]/Lk 17:1-6
Tuesday: Ez 47:1-2, 8-9, 12/Ps 46:2-3, 5-6, 8-9 [5]/1 Cor 3:9c-11, 16-17/Jn 2:13-22
Wednesday: Wis 6:1-11/Ps 82:3-4, 6-7 [8a]/Lk 17:11-19
Thursday: Wis 7:22b—8:1/Ps 119:89, 90, 91, 130, 135, 175 [89a]/Lk 17:20-25
Friday: Wis 13:1-9/Ps 19:2-3, 4-5ab [2a]/Lk 17:26-37
Saturday: Wis 18:14-16; 19:6-9/Ps 105:2-3, 36-37, 42-43 [5a]/ Lk 18:1-8
Next Sunday: Dn 12:1-3/Ps 16:5, 8, 9-10, 11 [1]/Heb 10:11-14, 18/Mk 13:24-32

November 7-13 is National Vocations Awareness Week!

The Diocese of Orlando will begin a week-long social media campaign for vocations beginning November 7th . We ask you to follow us @orlandodiocese on both Facebook and Instagram and share the wonderful stories that will be posted. Also you'll enjoy these utube videos.

The Joys of Priesthood: https://www.youtube.com/watch?v=53J3ESEu08M

The Joys of Religious Life: https://www.youtube.com/watch?v=tN15QQ2Wtdw

STEWARDSHIP

WEEKLY DONATIONS

10/31/2021
Weekly Offertory ……. $10,241.80
Weekly Budget ……. $11,643.75
Weekly shortage …….. $(1,401.75)

FISCAL YEAR-TO-DATE

July 1, 2021 - June 30, 2022

Fiscal Actual …… $168.159.15
Fiscal Budget ……... $209.943.75
Fiscal shortage…….. $(41,784.60)

Mass Intentions for this Week

Saturday, November 6	
9:00 am	George Dindak
4:00 pm	Donald K. Redden Bilskie Family *S/I Holy Souls in Purgatory*
Sunday, November 7	
7:30 am	William P. Jacobsen Lee Diefendorf Derrek Santos
9:00 am	Russell Nyborg
11:30	Mary Catherine Thiess Remie Paul Beaulieu *S/I Holy Souls in Purgatory*
Monday, November 8	
12:10 pm	Valerie Byer
Tuesday, November 9	
12:10 pm	Lillian Evanac Barbara Petrella Rick Ignacio Poor Souls in Purgatory
Wednesday, November 10	
12:10 pm	*S/I Nancy and Matt McDivitt*
Thursday, November 11	
12:10 pm	Louis & Barbara Ulak
Friday, November 12	
12:10 pm	Scott Groeschner *S/I Christine Ross*
Saturday, November 13	
9:00 am	
4:00 pm	Abraham "AJ" Guidry
Sunday, November 14	
7:30 am	Richard Moran & Family William Jacobsen
9:00 am	For the People of the Parish
11:30	Michal & Soroya Farrah Ofelia Bergeron Thomas J. Murphy Bill Back

S/I— Special Intentions

A.S.K. Prayer Ministry

A parish-based prayer ministry, ready to meet your prayer request needs with daily confidential prayer.

Please call (386) 672-5272 or visit www.PrinceofPeaceOrmond.com

RCIA
A Foundation for Faith

Interested in learning more about the Catholic faith? Interested in becoming Catholic? Join us for our **weekly** sessions for the Rite of Christian Initiation of Adults (RCIA) in the Religious Education Building following the Saturday, 4:00 pm Mass. For more information about dates and times, contact Deacon Bruce after 5 PM at (386)527-4469 (call or text) or by email at deacon.bruce.at.pop@gmail.com.
May God bless you as you search for His plan for your life!

Save the Date!

Advent Mission with Fr. Ben Berinti, C.PP.C. Pastor of Immaculate Conception, Melbourne Beach FL
December 4, 9:00am till Noon.
Begins with Mass at 9:00am

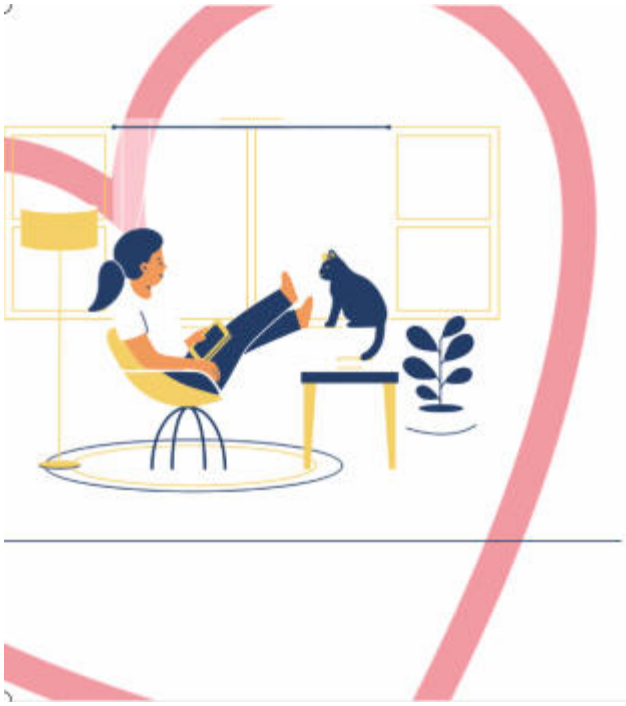

Love Is...

A Youth Ministry Parent Night to enkindle a relationship with Jesus

November 10th
6:30pm

Dinner, Babysitting for young children, and prayer time all provided!

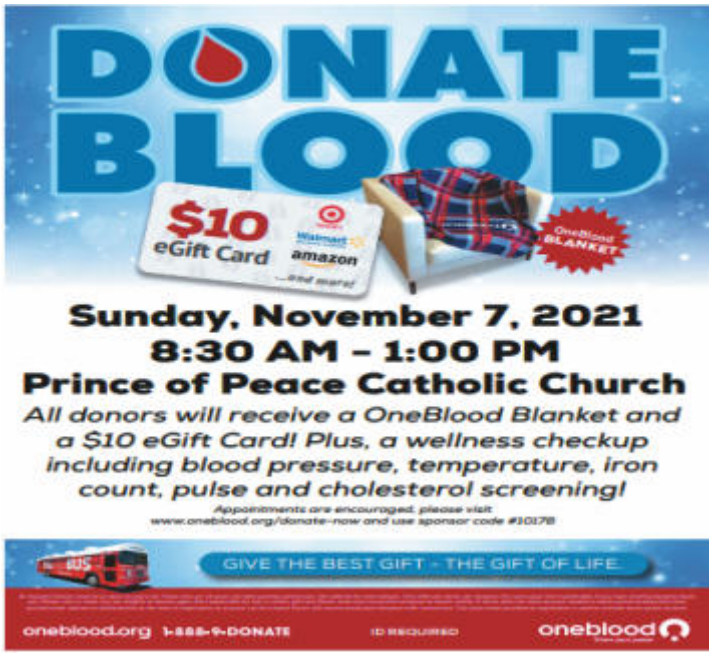

Remember in prayer the Deceased Priests for the month of November from the Orlando Diocese.

November 3, 2013—Msgr. John Caulfield
November 9, 1994—Rev. Charles Anderson
November 15, 1995—Rev. James Fahey
November er 17, 2004—Rev. Thomas Bergin
November 20, 200—Rev. George Moreau
November 30, 1994—Rev. William Killion

Eternal Rest Grant Undo Them O Lord
Thank you for your consideration and prayers.

It's that time again! Time to give thanks to God for the many blessings in our lives. One way to show our gratitude is by making a monetary donation to Social Services for Thanksgiving and Christmas. Social Services helps families in need with grocery gift cards to buy turkeys and other food for their Thanksgiving meals. Any donations in excess of what is needed at Thanksgiving are given to families as grocery gift cards for Christmas meals. Please prayerfully consider making a donation for these holiday projects for local families and use the donation envelopes found in the church foyer. Donations can then be put in the regular collection boxes/baskets or mailed to/dropped off at the church office. ***God bless you!***

Gretel Abad Ostrowski
Director of Social Services
Prince of Peace Catholic Church
(386)676-1695

PRINCE OF PEACE SOCIAL SERVICES

Day of Reflection

"Welcoming the Stranger"
with Father Fred Ruse

Every year, late fall & winter are the busiest times for our ministry, so taking time to center ourselves in GOD is especially life-giving. Let us take a day off together to sit at the foot of Jesus, like Mary! You are invited to hear two spiritual talks by Father Fred, who has served at Saint Paul and in our sister diocese in the Dominican Republic, and spend some time with your Social Services family.

Friday, November 19, 2021
9 a.m. to noon
in the parish hall

Light refreshments will be served.

Our day of reflection will culminate with holy mass in the church at 12:10 p.m.

WELCOME
NEW PARISHIONERS

Eugene Allen
Marie Tavares
Wayne & Linda Bruce
Linda Harbison
&
Mary Kinggard

We're happy you are here!

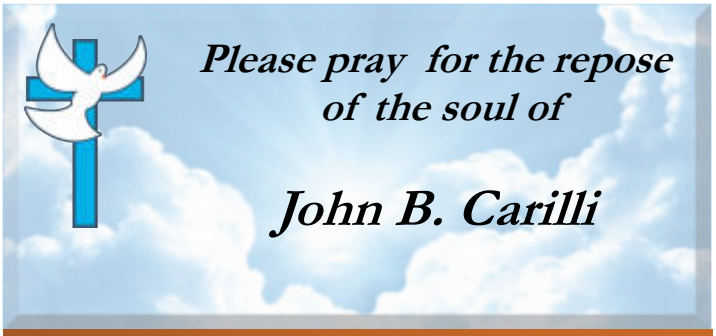

Adorer's for Adoration in the Chapel are still needed.
Can You spend and hour with Jesus?
Call: Dr. Steven White at 386-506-1229
Or the Parish Office at 386-672-5272

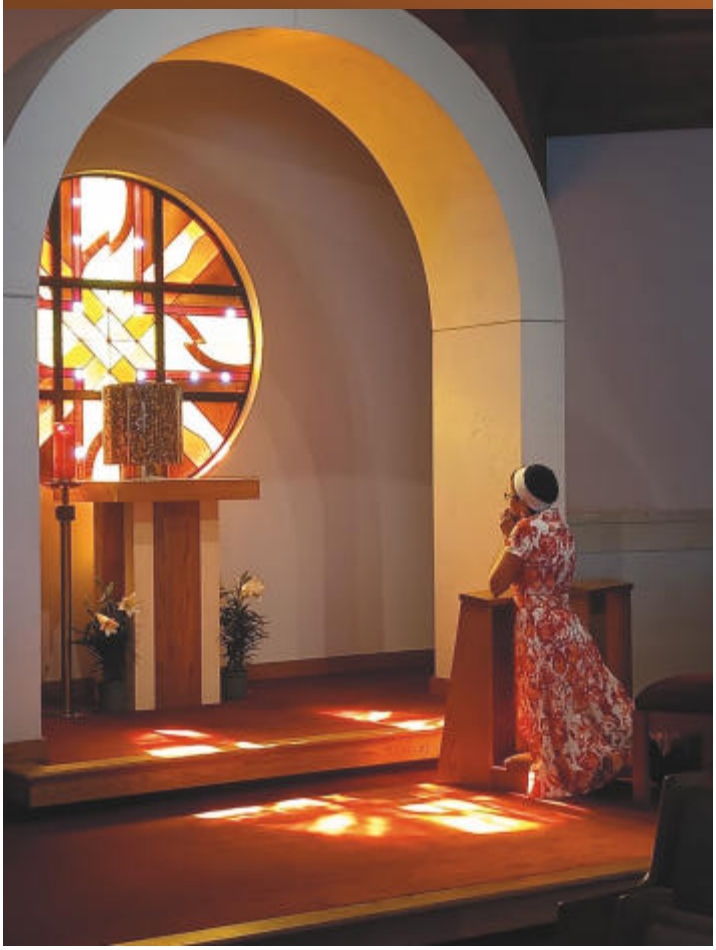

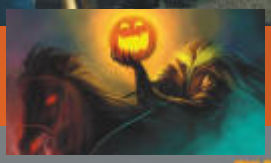

THANK YOU FOR THOSE WHO HELPED AT TRUNK OR TREAT!

4500+ PEOPLE ATTENDED

25000+ PIECES OF CANDY

1500+ CHILDREN SERVED

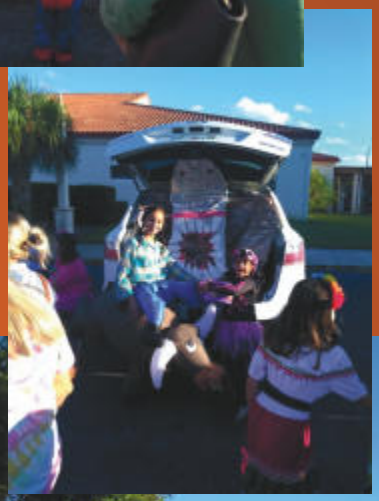

Prince of Peace Staff - (386) 672-5272

Parish Secretary ..... **Beth A. Motzel**
Parish Bookkeeper ..... **Vicki L. Mignardi**
Bulletin/Website ..... **Joe Mikulan**
Director of Music ..... **Joe Mikulan**
Director of Discipleship ..... **Sr. Rose Urbanczyk**
Associate Dir. of Discipleship ..... **Thomas J. Silliker**
Dir. of Social Services (386-676-1695) ..... **M. Gretel Ostrowski**
Maintenance Supervisor ..... **Raymond R. McGuire**
Maintenance Assistant ..... **Roma Zuk**
Maintenance Assistant ..... **Tom Akers**
Prince of Peace Villas Manager ..... **Tammy Bowen**
Prince of Peace Villas **386-673-5080**

Religious Education - Sundays

Sun: **Pre-K - 5th Grade**……..**10:15am to 11:20 am**
Adults ..... **10:15 am to 11:20 am**
High School (LifeTeen)……..**6:30 pm to 8:00 pm**

Wed: **Middle School (EDGE)**……..**6:30 to 8:00 pm**

PRINCE OF PEACE LIKE NEW SHOP

1225 Hand Avenue | 386-673-0446
Hours of Operation | Tuesday-Friday | 9:30am-1:00pm

SUPPORT GROUPS

Our Parish is pleased to host the following support groups in our Religious Education building.

Tuesday | 7:00pm (Orange Rm.)
Adult Children of Alcoholics

Wednesday | 7:00pm (Orange Rm.)
Codependents Anonymous

Thursday | 7:00pm (Rd. & White)
Adult Children of Alcoholics

Friday | 6:00pm
Al-Anon. (Library)
Alcoholics Anonymous (Gold Rm.)

Saturday | 9:00am
SA Meeting (Library)
Codependents Anonymous (Rd. & White)

Saturday | 11:00am
AA Big Book Study (Orange Rm.)

Proudly serving our community.

VOLUSIA MEMORIAL FUNERAL HOME
VOLUSIA MEMORIAL PARK
ORMOND BEACH
386-673-5373

Every Detail Remembered | Dignity Memorial

MELVIN D. STACK
Attorney at Law
Wills, Trusts, Durable Powers of Attorney
Estate and Trust Administration
(386) 255-1925 | (386) 253-1811
mel@melstack.com
444 Seabreeze Blvd., Ste. 1003 • Daytona Beach, FL

Stay connected to our faith community no matter where you are by signing up to get our bulletin delivered straight to your email!

www.ParishesOnline.com

3-D-4-3 For ad info. call 1-800-477-4574 • www.4lpi.com 16-0411

Mara Law, P.A.

By Appointment Only:
555 West Granada Blvd. • Suite D-10 • Ormond Beach, FL

Wendy A. Mara, J.D., M.B.A.
Mara Law: Elder and Family Law Center
Parishioner of Prince of Peace

386.672.8081 • *Facsimilie:* 386.265.5995
www.MaraLawPA.com

FREE
AD DESIGN
WITH PURCHASE OF THIS SPACE
CALL
800.477.4574

DO YOU HAVE EYE PROBLEMS?
PREMIER Eye Clinic
3641 S. Clyde Morris Blvd., Port Orange
386-788-6198
1425 Hand Ave., Ormond Beach
386-673-3344
Comprehensive Eye Exam and Treatment
Micro-Incision Cataract Surgery
Premium Lens Implants • Glaucoma Treatment
iStent • Laser Surgery • LASIK/PRK
Diabetic Eye Care • Glasses and Contct Lenses

Ashley Royce, O.D.
Board Certified Optometrist

Q. Jocelyn Ge, M.D., Ph.D.
Board Certified Ophthalmologist

Kyle Bettis, O.D.
Board Certified Optometrist

A1 Affordable Cremation
$785 (386) 405-3128
a1affordablecremation.com

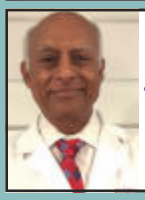
SRINIVASA SRIDHAR, M.D.
Atlantic Orthopedics, P.A.
BOARD CERTIFIED ORTHOPEDIC SURGEON
• Hip, Knee & Shoulder Replacements
• Bone, Joint & Soft Tissue Injuries
• Anthroscopic Rotator Cuff Repairs
• Robot Assisted Knee Replacement
1400 Dunlawton Ave., Port Orange, FL 32127 | 386-760-5008

SUPPORT YOUR LOCAL PARISH.
Buy a bulletin ad space today!

RP REALTY PROS ASSURED
RealtyProsAssured.com
The Absolute Best Way to Sell Your Home!
Terri Wilkinson
Graduate of Father Lopez High School
Special Discounts for Buyers and Sellers who are Prince of Peach Parishioners"
Call today for Details
386.341.1967
Terri@RealtyProsAssured.com
900 West Granada #3
Ormond Beach, Florida 32174

D.B. Pickles
DELI & BAKERY RESTAURANT
Visit our website for Daily Dinner Specials after 4pm
Full-service bar w/Happy Hour
Order Online, Delivery available
400 S. Nova Rd. • Ormond Beach
386-672-1931 | www.dbpickles.net

She Sells Yarn and More!
Parishioner
Your Friendly Neighborhood Fiber Shop!
A Full Service Yarn & Fiber Shop
OFFERING CLASSES, GROUP PROJECTS AND MORE
Hours MWFS 10-5, Tue/Thurs 10-7
600 S Yonge St #16a • Ormond Beach
(386) 238-9109| www.shesellsyarn.com

Andre Diefendorf Parishioner
Owner/Certified Tech
ANDRE'S AUTO INC.
www.AndresAutomotive.com / 386-677-5011

AMERIS BANK
FDIC

KIMBLE ELECTRIC
Commercial • Residential
672-2588
Dan Kimble, Local Parishioner/KoC
Licensed and Insured EC0002317

XCEL WEALTH MANAGEMENT
ERICK J PALACIOS, MBA
101 2nd Street, Suite 402, Holly Hill, FL 32117
386-872-3440 | erick@xcelwealth.com

WE'RE HIRING
AD SALES EXECUTIVES
BE YOURSELF. BRING YOUR PASSION.
WORK WITH PURPOSE.
• Paid Training
• Some Travel
• Work-Life Balance
• Full-Time with Benefits
• Serve Your Community
Contact us at careers@4lpi.com
www.4lpi.com/careers

BMJ CPA
Parish Family
David A. Batten, CPA
Darryl R. Madewell, CPA
(386) 253-6851
1326 S. Ridgewood Ave., Ste 18
Daytona Beach, FL 32114
www.bmjcpa.com

AVAILABLE FOR A LIMITED TIME!
ADVERTISE HERE NOW!
Contact Rob Kennedy to place an ad today!
rkennedy@4LPi.com or
(804) 366-4838

THIS SPACE IS AVAILABLE

Manny's PIZZA HOUSE
DINE-IN · CURBSIDE PICKUP · DELIVERY
487 S Nova Rd, Ormond Beach, FL
(386) 676-9901
www.mannyspizzahouse.com
OVER 32 YEARS IN BUSINESS AT THIS LOCATION
PIZZA IS JUST THE BEGINNING.

24 Hr. Emergency Service
State Certified CAC012263
FACTORY AUTHORIZED DEALER Carrier
FLAIR AIR CONDITIONING • HEATING
Serving Volusia & Flagler Since 1967
767-3900 • Flagler 439-0517
www.flairac.com