July 7, 2019

The Catholic Community of Sts. James, Cornelius & Cyprian

www.saintsjcc.org

St. James
1010 S Lansing St.
Mason, MI 48854
517.676.9111

Sts. Cornelius & Cyprian
1320 Catholic Church Rd.
Leslie, MI 49251
517-589-8492

14th SUNDAY IN ORDINARY TIME

"Nevertheless, do not rejoice because the spirits are subject to you, but rejoice because your names are written in heaven."
- Lk 10:20

Love God • Love People • Make Disciples

MASS AND RECONCILIATION SCHEDULE

Saturday, July 6th

3:00 P.M.	Reconciliation	Mason
4:00 P.M.	Ralph Morrison	Mason

Sunday, July 7th

7:45 A.M.	Reconciliation	
8:30 A.M	Cory Dupuis	Bunker Hill
10:30 A.M.	Vocations	Mason

Monday, July 8th

12:10 P.M.	Rosary	Mason

Tuesday, July 9th

12:10 P.M.	Rosary if no Mass	Mason

Wednesday, July 10th

12:10 P.M.	Rosary if no Mass	Mason

Thursday, July 11th

	No Mass	Bunker Hill
12:10 P.M.	Rosary	Mason

Friday, July 12th

9:00 A.M.	Rosary	Mason

Saturday, July 13th

3:00 P.M.	Reconciliation	Mason
4:00 P.M.	Louis Lee	Mason

Sunday, July 14th

7:45 A.M.	Reconciliation	Bunker Hill
8:30 A.M.	Paul Spadafore	Bunker Hill
10:30 A.M.	Our Military personnel & their families	Mason

MINISTRY SCHEDULE FOR NEXT WEEKEND

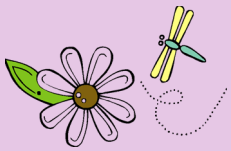

St. James, Mason Saturday, July 13th 4:00 P.M.

Lector	Dan Bishop, Karen Ceccanese
Commentator	Anne DeVitto
EM	Karen Bishop, Phil Wieferich, Ruth Wieferich, Theresa Seman, Elizabeth Lindgren Gretchen White, Linda Schroeder
Altar Servers	Ben Gaddy, Patrick Gaddy, Vivian Monahan
Ushers	Sandy DeView, Marilee Soltis, Pat Morrison, Irene Morrison, Gordon May, Maryann May
Music Tech	Katie Doneth

Sts. Cornelius & Cyprian Sunday, July 14th 8:30 A.M.

Lector	William Barnum
Commentator	Emma Barnum
EM	Shana Barnum, Kimberly Hall, Rosemary Atwood
Altar Servers	Sophia Barnum, Amelia Barnum, Liz Smiith
Greeters	Fred Wilson, Pam Wilson, Michelle Sherwood
Ushers	Jim Pulling, George Heiler, Richard Morrison, Kevin Cavanaugh, Gary Keiser

St. James Sunday, July 14th 10:30 A.M.

Lector	Alexis Taylor, Kale Taylor
Commentator	Philomena LaFave
EM	Margaret Marshall, Jim Marshall, Zachary Leibrand, Lisa Leibrand, Linda St. Amant, Nancy Babin, Deb Schunk
Altar Servers	Jackson Etters, Morgan Rogers, Wesley Rogers
Ushers	Gerald Baldwin, Jay Jensen, Paul Schnipke, Margaret Weyer
Music Tech	Korina Taylor
Liturgy of the Word	Summer Break

READINGS FOR THE WEEK OF July 7th

Fourteenth Sunday in Ordinary time
Is 66:10-14c
Ps 66:1-3, 4-5, 6-7, 16, 20
Gal 6:14-18
Lk 10:1-12, 17-20

Monday
Gn 28:10-22a
Ps 91:1-2, 3-4, 14-15ab
Mt 9:18-26

Tuesday
Gn 32:23-33
Ps 17:1b, 2-3, 6-7ab, 8b and 15
Mt 9:32-38

Wednesday
Gn 41:55-57; 42:5-7a, 17-24a
Ps 33:2-3, 10-11, 18-19
Mt 10:1-7

Thursday
Gn 44:18-21, 23b-29; 45:1-5
Ps 105:16-17, 18-19, 20-21
Mt 10:7-15

Friday
Gn 46:1-7, 28-30
Ps 37:3-4, 18-19, 27-28, 39-40
Mt 10:16-23

Saturday
Gn 49:29-32; 50:15-26a
Ps 105:1-2, 3-4, 6-7
Ps 69:33
Mt 10:24-33

Fifteenth Sunday in Ordinary time
Dt 30:10-14
Ps 69:14, 17, 30-31, 33-34, 36, 37
Col 1:15-20
Lk 10:25-37

BACK TO SCHOOL GIVING TREE/BASKET

The St. James Giving Tree and Sts. C & C giving basket will be up filled with tags starting the weekend of July 6th/7th until August 10th/11th.

Money tags returned can be placed in the Money Box before and after church. Please place your purchases of backpacks and school supplies **under the table** next to the tree for St. James and at the Family mural at Sts. C & C. Volunteers will be picking them up after Masses. **All purchases need to be returned Sunday, August 11th.**

Join us again to make a child's first day back to school exciting with their new backpack and clothes they have picked out. Thank you parishioners of St James, Cornelius & Cyprian for always supporting this event and making it very successful. Any questions call Sally Peacock at 517.244.0346.

DEACON TOM'S RETIREMENT DINNER & ENTERTAINMENT

SATURDAY, JULY 20TH

after 4:00 p.m. Mass in Cave Hall
Meat and beverages provided by
Mason K of C Council
Please bring a side dish,
salad or dessert to pass
All are invited!

SUNDAY, AUGUST 18TH MASS AT STS CORNELIUS & CYPRIAN WILL BE AT 11:00 A.M. DUE TO THE PARSH PICNIC

TIME TO PICK-UP YOUR STS. CORNELIUS & CYPRIAN PICNIC RAFFLE TICKETS! SAVE THE DATE: SUNDAY, AUGUST 18TH

In Him and through faith in him we may approach God with freedom and confidence.

A portion of our 4% Christian Service Tithe has been sent to:

~ Mother Teresa House ~

Thank you Our Sponsor of the Week:

~ Sheridan Realty & Auction ~

HOLIDAY FINANCIAL NUMBERS WILL BE IN NEXT WEEKEND.

2019 DIOCESAN SERVICES APPEAL

"WHOEVER SOWS BOUNTIFULLY *will also reap bountifully.*"

2 CORINTHIANS 9:6

DSA PLEDGES

Goal: $57,812

Sunday, June 23rd $982.00
Total Number of Pledges: 239
Pledged to date: $57,779
% of Goal: 99%
Only $33 for 100%!

Online DSA Donations can be made at: www.dioceseoflansing.org/DSA

THANK YOU!

Your DSA contribution helps strengthen the united ministry of 74 parishes in the Diocese of Lansing and enables us to serve people across our 10 county region.

We are grateful for each one of over 18,000 donors who have pledged more than $4.8 million to this year's appeal. You are making great things happen in our Church throughout our Diocese!

You can still donate at www.dioceseoflansing.org/dsa.

Pray FOR Healing

Chuck Dadswell
Kym Piggot
Lisa Carey
Margaret Marshall
Aydin Weyer
Kari Olney
Florence Eifert
Phil & Sandy Shier
Stephen Crippen
Timothy Williams
Deb Heady
Duffy Williams
Laura Barrett
Donna Joslin
Fr. Ioane Sigarara
Joe Choma
Jeanne Lock
Kenny Glynn
Frank March, Jr.
Anne Hentkowski
Gene Prentler
Deacon Tom Feiten
David Schroeder
Arnulfo Rodriguez
Quinten Boyd
Linda Brayton
Chris Kruger
Cynthia Monkiewicz
Jim Belbeck
Jay Jensen
Eddie Cozart
Dawn Durfee
Joyce Owens
Andrew David
Father Kusi
Kaye Batdorff
Larry Poxson
Rose Burgess
Matt Cox

Please contact the office if you have a seriously ill relative or friend. Names will remain on the list for 4 weeks.

God's Healing touch

AREA EVENTS AND HAPPENINGS

Monday, July 8th		
6:30 P.M.	St James Women's Club	Laylin Park, Mason
Thursday, July 11th		
	Office Closed	Bunker Hill, Mason
7:00 P.M.	Women's Bible Study & Prayer Group	Mason
Saturday, July 20th		
After 4:00 P.M. Mass	Deacon Tom Feiten's Roast	Cave Hall, Mason
Tuesday, July 30th		
2:30 P.M.	Prayer Shawl	Conference Room, Mason

LANSING CATHOLIC SINGLES

All single men & women (mid 30's & up) are invited to join us on Friday, July 19th to be at a Lansing Lugnuts baseball game with fireworks after. Cost $12/person. Meet at 6:45 pm; game begins 7:00 pm. RSVP and payment deadline Monday, July 8th. Information phone 517.321.7886 or email lansingcatholicsingles@gmail.com.

New members always welcome!

JOB OPPORTUNITY

St. John Church & Student Center, East Lansing seeking a professional, courteous individual to serve as Parish Secretary. Successful candidate has excellent organizational skills, accurate keyboarding skills, working knowledge and experience with Microsoft Office products, good verbal/written communication skills, a pleasant and welcoming manner and can work in a team environment. High school diploma or equivalent with three years general secretarial experience required. Full-time position; benefits package available. Interested individuals may submit a resume with references and a cover letter at www.**dioceseoflansing**.org/employment by Friday, July12th.

ANNUAL ST. CASIMIR CORN ROAST FESTIVAL FRIDAY, SATURDAY & SUNDAY, AUGUST 2ND, 3RD, & 4TH

Join us for great food, that famous corn on the cob, beer tent, dancing, raffles and children's games.

Friday: DJ from 6:00 p.m.—9:00 p.m. Adult dancing 9:00 p.m. to midnight.

Saturday: Festival 4:00 p.m. Children's area 4:00—9:00 p.m. Dancing to live band 9:00 p.m. to midnight.

Sunday: 12:30—4:00 p.m.

Don't miss it! For more information, please call 517.482.1346.

"COME TO THE RIVER 10K AND 5K RUN/WALK"

St. Casimir Church Saturday, August 3rd. Entry fee is $25 per person which includes T-shirt and Pancake Breakfast (your bib number is your breakfast ticket). Check it out on Facebook; *Come to the River 10K/5K* or on the Playmakers website.

To register: http://runsignup.com/Race/MI/Lansing/CometotheRiver

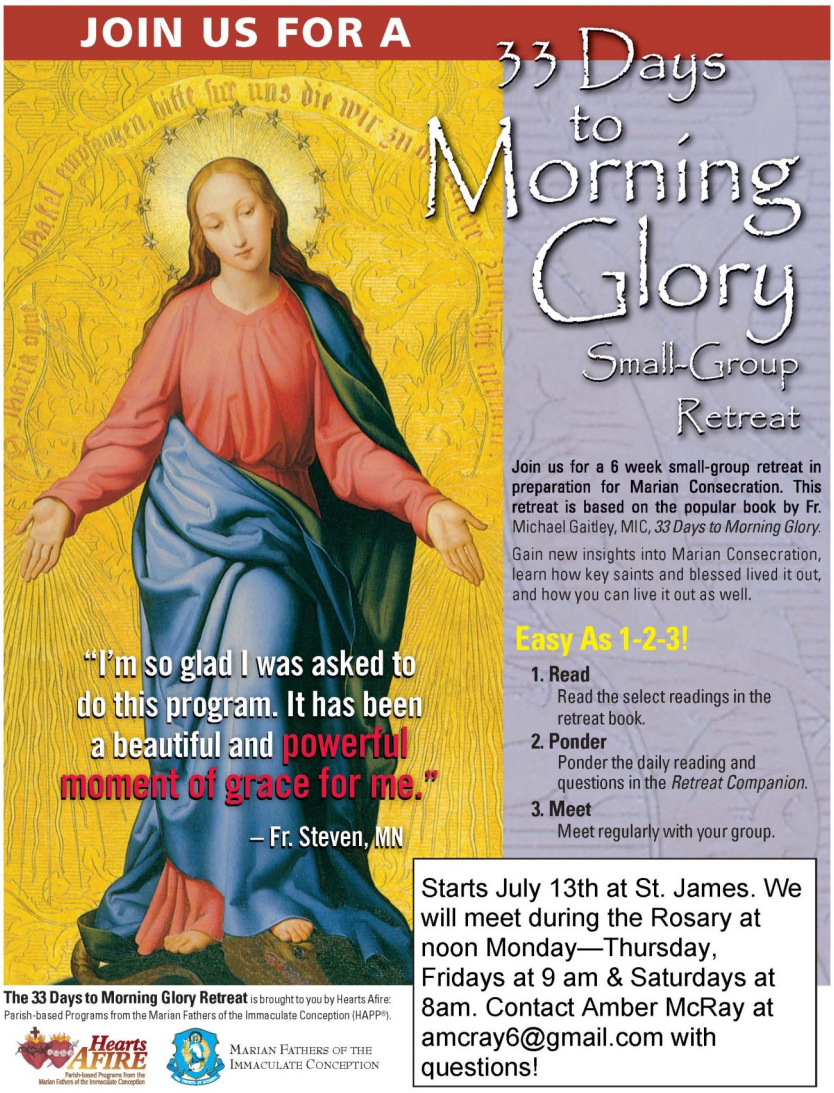

Starts July 13th at St. James. We will meet during the Rosary at noon Monday—Thursday, Fridays at 9 am & Saturdays at 8am. Contact Amber McRay at amcray6@gmail.com with questions!

WORLDWIDE MARRIAGE ENCOUNTER WEEKEND

Rediscover something AMAZING! Refresh your faith and your marriage by attending the weekend of Aug. 16th-18th at the Augustine Center near Petoskey. Check out www.wwme.org or contact Chris & Darla Vinton at 269.953.8287 for info or to apply .

PRIESTHOOD DISCERNMENT DINNER

with Bishop Boyea

Sunday, August 18th Bethany House in DeWitt 3:00—6:30 p.m.

Welcome, Talks, Cookout

Junior year of high school, or older. Please invite your pastor to join us!

Registration *deadline Thursday, August* 15th go to:

2019/bishopdinner_bethany.eventbee.com

KNIGHTS OF COLUMBUS CORNER

Upcoming Events:

MASON COUNCIL #9182:

The Knights of Columbus in the Greater Lansing Area will be sponsoring and hosting our annual dinner. Clergy, Religious and Seminarians appreciation Mass and dinner for all our hard-workers. Joining us to thank these people who mean so much to us. Bishop Boyea will celebrate Mass at St Jude Church, 801 Bridge St, DeWitt Tuesday, August 13th at 6:00 PM followed by dinner. Cost in advance $15.00/person or $20 at the door. For tickets contact Chris Knudstrup at 517.676.1566.

Is your family new to our parish? Do you belong to a Knights of Columbus Council other than Mason Council #9182? If you like to transfer to our Council, call George Wygant at 517.676.0855.

Website is partially up but the calendar is working and is current.

****

To learn more about Mason #9182 Knights of Columbus Council, Visit www.masonknights.org, or contact any Mason Council #9182 member at Church.

STS. CORNELIUS & CYPRIAN KNIGHTS OF COLUMBUS

Fr. Gerald F Chapman Council

Next Meeting Tuesday, July 2nd

2019/20 FAITH FORMATION REGISTRATION IS NOW AVAILABLE ON OUR WEBSITE!

VISIT US AT WWW.SAINTSJCC.ORG

Registering early helps the Catechists plan for next year! Support your Catechists!

STS. C & C IN NEED OF A 4/5TH GRADE CATECHIST FOR THE 2019/2020 FAITH FORMATION YEAR

Contact Maureen 517.676.9111 or maureen@saintsjcc.org or Bonnie 517.589.8492 or bonnie@saintsjcc.org

CATECHIST HELPERS NEEDED AT STS. CORNELIUS & CYPRIAN

If interested please contact Maureen 517.676.9111 or maureen@saintsjcc.org or Bonnie 517.589.8492 or bonnie@saintsjcc.org

CALLED TO ECHO THE GOOD NEWS

This one-day event is offered in *three separate locations.* Each location will offer the *same workshop/retreats* from Catechist Formation.

Saturday, August 3rd 8:30 a.m. to 3:30 p.m. at Holy Family Grand Blanc & St Martha, Okemos

Saturday, August 17th 8:30 a.m. to 3:30 p.m. at Our Lady of Fatima, Michigan Center

Register online: https://app.smartsheet.com/b/form/eabfcfcbc36b406abbc907f11a80348a

Or contact Margaret Grima @ mgrima@dioceseoflansing.org or Tim Carpenter at tcarpenter@dioceseoflansing.org 517.342.2465

THURSDAY, JULY 11TH

Christ the King is hosting Divine Renovation Open House.

All pastoral & finance council members are asked to attend. If you are a parishioner interested in participating as well, please contact heather@stsjcc.org to register and for more information.

YOUTH MINISTRY NEWS!

WHAT'S HAPPENING!

Upcoming:

July 21st—27th Mission Trip!

All 7th-12th grades join us for our summer mission trip with Catholic Heart Work Camp (CHWC). Cost: $200 per student. **(Confidential Scholarships available)**.

SAVE THE DATE!

FALL ALPHA BEGINS SEPTEMBER 18TH!

Fall Alpha hospitality, prayer, and host teams are now forming! Please contact heather@saintsjcc.org if you would like to participate.

HELP & HEALING!

If you or anyone you know has been the victim of child sexual abuse by someone representing the Catholic Church, contact appropriate law enforcement. You may also contact the Diocesan Victim Assistance Coordinator. We will listen to your needs and support you. We encourage you to come forward and speak out. Please believe in the possibility for hope and help and healing.

Diocese of Lansing Victim Assistance Coordinator
Cheryl Williams-Hecksel, LMSW
1-888-308-6252, or via email:
cwilliamshecksel@dioceseoflansing.org

LANSING CATHOLIC ENROLLMENT

Lansing Catholic High School is currently accepting applications for the 2019/2020 school year. Applications, tuition worksheets, and financial aid information is available on the school's website.

www.lansingcatholic.org.

Families needing more information contact the admissions office at: 517.267.2102 or admissions@lansingcatholic.org or tuition office at 517.267.2107 or tuition@lansingcatholic.org.

PARISH DIRECTORY

The Catholic Community of Sts. James, Cornelius & Cyprian

Mason: 1010 South Lansing St. Mason, MI 48854
517.676.9111

Leslie: 1320 Catholic Church Rd. Leslie, MI 49251
517.589.8492

www.Saints JCC.org

Office Hours:
Monday-Thursday: 8:00—4:00
Fridays: 8:00—Noon (Mason only)

Parish Staff

Pastor Rev. Fr. Kusitino Cobona *kusi@saintsjcc.org* Rectory 517.676.1159
Emergencies only 517.775.0302
Senior Priest-in-Residence (Leslie) **Fr. Jim Shaver**
Deacon Tom Feiten *TomFeiten@gmail.com* 517.676.9690
Deacon Al Turkovich *DeaconAlturk@gmail.com* 517.388.0017
Business Manager Alison Burch *alison@saintsjcc.org*
Office Administrator Bonnie Sweet *bonnie@saintsjcc.org* 517.589.8492
(Monday & Thursday in Bunker Hill—Tuesday & Wednesday in Mason)
Dir. of Faith Formation Maureen Stockwell *maureen@saintsjcc.org*
Youth Minister/Evangelization Heather Dunivon *heather@saintsjcc.org*
Director of Music Antoinette LaCinski *antoinette@saints.org* 517.414.0679
Administrative Assistant Gina Orlando *gina@saintsjcc.org*
Spiritual Director Rose Robertson *roseroberts@yahoo.com* 517.676.5513
Spiritual Director Jim Marshall *jamnmarshall@sbcglobal.net* 517.694.7331
Spiritual Director Carol Demshuk *cdemshuk@gmail.com* 517.881.8461
Spiritual Director Bonnie Gurzenda *bgurzenda@hotmail.com* 517.623.0089
Maintenance (SJ) Gene Havens/Ruth Olney
Maintenance (CC) Bill Schaerer
Pastoral Council:
Chair: Pete Barnum *barnumpe@gmail.com* 517.930.6282
Vice Chair: Eileen Hunter 734.652.8423
Finance Council Co-Chairs:
Erin Flood Flood1el@gmail.com
Gary Smith gary.l.smith01@gmail.com
Knights of Columbus (CC) Grand Knight Fred Wilson *w1962@frontier.com*
Knights of Columbus (SJ) Grand Knight Chris Knudstrup cknudstrup@comcast.net
St. James Women's Club President Chris Harrison 517.290.5525
Ladies of Sts. C & C President Anne Rouse 517.851.7588

Bulletin Deadline NOON Monday, Email preferred